Today and Tuesday:
Cloudy periods, cooler

Victoria Times

Classified 386-2121
News 382-3131

96th YEAR, No. 2 ★ ★ VICTORIA, BRITISH COLUMBIA, MONDAY, JUNE 11, 1979 20 CENTS DAILY, 30 CENTS SATURDAY

Realtor denies he spied for Soviets

Frank Sale, a former Canadian soldier the Toronto *Sun* claims was a spy for the Russians before retiring to sell real estate in Victoria, was not receiving media callers this morning.

But in a written statement he said the charges against him are groundless.

A woman who answered the door of his apartment made it clear the handwritten note was as close as Frank Sale wants to get to the press.

"He won't see you. He has nothing to say," she said, holding the door slightly ajar.

The woman, who refused to give her name, said Sale denies being a spy; says the Toronto *Sun*'s copyright story labelling him as one is inaccurate and that the charges against him are groundless.

The woman laughed at the accusation that Sale had been recruited by the Russian intelligence service KGB after being caught changing money on the Moscow black market.

The *Sun* reported today that Sale had planted bugs, informed on the weaknesses of other embassy staff and drawn floor plans of 'secure' areas while he was serving at the Canadian embassies in Moscow and Peking.

The paper — which misspelled his name as 'Sales' and incorrectly stated that he operates a real estate business here — said the KGB rewarded Sale with sex and money.

The story said there was no hard evidence to back the accusation and that Sale retired from the armed services on pension.

"They just want something scandalous to sell their papers," the woman at the door said of the Toronto paper.

The woman produced a statement from Sale and handed it through the door.

It said: "In 1968 I was taken out of the military service and seconded to the department of external affairs. I have spent three years in Moscow and worked as a consular official and from there I was posted to Peking, when we established relations and I assisted setting up the embassy.

"In the later part of 1973 I was posted in Germany for a year, then I came back to Ottawa to complete my 20 years to qualify for a pension and to retire. (I was) voluntarily and honorably released from the armed forces.

"The accusations are without ground — the record stands as to my previous employment with the federal government.

"The Toronto *Sun* and their reporters can stand on its own credibility or otherwise."

Sale, who works for the Canada Permanent Trust Co., lives in a spacious groundfloor suite in a rambling old mansion on Moss Street . . . a quiet tree-lined Fairfield street; and that's the way Sale wants to keep it.

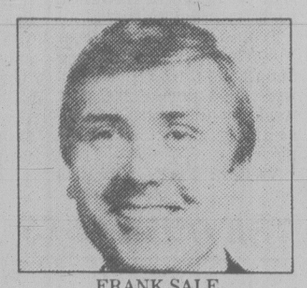

FRANK SALE
. . . retired soldier

Bob Howse photo

SPORTS CAR crash in Victoria claimed life of William Weldon, 37, of Parksville, Sunday afternoon. Police said vehicle went out of control on Oak Bay Avenue and struck concrete wall and a fence.

Twister mows over Ontario

BRAMPTON, Ont. (CP) — A tornado struck 16 buildings in an industrial area Sunday night during a severe thunderstorm that swept across southern Ontario, police said.

At Honey Harbour, Ont., Bruce Jarlette, 21, of Midland, Ont., was killed by lightning on a 26-foot cruiser on Georgian Bay.

Provincial police said Jarlette was standing beside a citizen's band radio when lightning struck the aerial. An autopsy will be held on Tuesday.

No injuries were reported in Brampton but police closed off the industrial area temporarily to allow Ontario Hydro workers to repair electrical lines.

The storm stretched from Georgian Bay to Windsor. About 20 millimetres of rain fell within half an hour at Toronto International Airport. Winds of 80 kilometres an hour were recorded at London, Ont.

Moustapha El Hassani of Brampton narrowly escaped death when lightning flashed over his head as he put buckets under the eavestroughs of his house. He then watched as a large tree at the rear of his home went up in flames.

"The firemen came and put it out," said El Hassani. "I should be dead."

"The sky looked very black, just like smoke — it sounded like a bomb or something," said Emenuel Aguiar of Brampton, who was driving in a lane adjoining his automotive business when the twister struck.

Police said industrial buildings in a 100-metre by 300-metre area were damaged. They did not estimate the amount of damage caused.

The twister smashed windows, ripped up roofs and blew out a section of wall 30 metres long at a Chubb Securities Ltd. building. It picked up a boat and dropped it 65 metres away.

A police spokesman said there were some people in the factories when the tornado ripped through but no injuries were reported.

High winds levelled a barn near Dundalk, Ont., 55 kilometres southeast of Owen Sound.

Tom Carson of Melancthon Township said his barn was smashed and debris was carried more than 200 metres.

London, Ont., was also hit as the storm uprooted trees, throwing them against homes and cars, and ripped off roofs.

Herman Riegger said: "It couldn't have happened. It only lasted a second, there wasn't enough time."

From the front porch of his home he could see a tree trunk squashing a car, a house chimney being thrown down onto another car, the back stairway ripped from a house and wires and trees scattered everywhere.

ON THE INSIDE

Vic Press unions settle

Victoria Press newspaper unions have ratified contracts providing for a compounded 27 per cent wage hike over three years. However, a newspaper strike pact in Vancouver has hit a snag. Page 2.

N-protesters seized

Ten Canadian anti-nuclear protesters were charged with trespassing Sunday and booked into Bremerton City Jail after scaling the fence at the Trident nuclear submarine base. Page 9.

Recession forecast

The Swiss Bank for International Settlements says the current surge in inflation may lead to a major world recession. Page 10.

Scarlet force whitewashed?

The greatest concern of the McDonald Royal Commission investigating illegal acts by the RCMP security service is protecting the reputation of the force, according to two critics. Page 13.

SPORTS

It was an embarrassing Sunday for Harmon Leong. As chairman of a fishing derby at Saanich Inlet, Leong had to present a bicycle, donated by the *Times*, to son Karl and other prizes to wife Rose and daughter Julia. Page 14.

Swedish star Bjorn Borg won his fourth French open tennis title Sunday, but Victor Pecci, until the last two weeks a little-known player from Paraguay, is the new hero of Paris tennis fans. Page 14.

Victoria West has reached the Canadian senior soccer final for the second time in four years. Wests captured the provincial title with a 5-0 triumph Saturday over Vancouver Croatia.

INDEX

Births	27	Family	23-25
Capital Scene	41	Finance	6, 7
Classified	27-32	Gardening	41
Comics	20	People	3
Deaths	41	Sports	14-19

U.S. dollar at banks this morning bought $1.1730 Canadian, according to the Greater Victoria Information Centre.

Trucker protest turning uglier

WASHINGTON (AP) — Gunfire cracked over U.S. highways and a cattle truck was burned as angry independent truckers toughened their demands for a total shutdown of the trucking industry to protest rising fuel prices.

Six reports of sniper fire were under investigation by state police near Salt Lake City, where nails were found strewn over a canyon road Sunday.

Truck traffic had been all but shut down in Wisconsin, Minnesota, Utah, Tennessee and Montana by Sunday, organizers said.

In Montana, dozens of truckers stopped traffic on Interstate 90 west of Missoula. Some truck stops have been blocked since last week, said strike organizer Bob Whalen.

In other states, blocked truck stops created fuel shortages and discouraged many other haulers, organizers said.

"It's all closing down," said Herman Hediger, president of the Wisconsin Independent Truckers Association.

The scattered shutdown has already been felt in some areas of the Midwest, where grain elevators were reported filling up and two meatpacking plants closed last week as haulers became scarce.

Meanwhile, Mike Parkhurst, president of the national Independent Truckers Association, said he will announce today what action his organizations, representing 30,000 drivers, will take.

The association is being pressed to lead a shutdown to protest against rising diesel prices and the 88-kilometre-an-hour speed limit.

Fighting flares up across Nicaragua

MANAGUA (AP) — Heavy fighting raged today in this Nicaraguan capital between President Anastasio Somoza's soldiers and Sandinista guerrillas trying to oust him.

The guerrillas also were reported battling Somoza's troops in the northern cities of Matagalpa, Esteli and Leon and harassing them in the south near Masaya and the Costa Rican border despite national guard claims of victory in the south.

Canadians have been advised by a Canadian diplomat to consider leaving the country, the external affairs department said today in Ottawa.

A department spokesman said the Canadian charge d'affaires in Costa Rica has informed the 45 Canadians remaining in Nicaragua to think of leaving or at least to arrange departure of their dependants. Canada has no embassy in Nicaragua; the embassy in Costa Rica is responsible for Nicaragua.

An attempt to evacuate about 50 U.S. citizens was called off today when heavy fighting blocked the airport road.

U.S. embassy officials said a truck sent to check whether a road to the airport was open ran into barricades of cars and heavy gunfire from both sides.

"The rebels are stopping cars, ordering the drivers out at gunpoint, then lining the cars up across the road," one official said. "There's shooting coming from both sides out there."

U.S. state department spokesman Tom Reston announced in Washington that embassy staff members have been ordered to send their dependents out of the country, and non-essential employees of the embassy also will leave. He said there were about 60 dependents, that some have already left and about 30 would go today.

See NICARAGUA page 2

Harmony halt

BLAINE (CP) — About 5,000 people gathered at the Canada-United States border Sunday to commemorate peace and goodwill between the two countries, but some of the motorists caught up in the festivities didn't share the feeling of harmony.

At one point, the lineup of northbound vehicles waiting to cross the border stretched five kilometres.

Among those participating in the annual event were boy scouts, girl guides and war veterans.

Helmet decision puzzler

VANCOUVER (CP) — A provincial court decision which ruled B.C.'s helmet laws invalid has left policemen in a quandary.

Bikers who took advantage of the ruling and hot weather to remove their helmets during the weekend found police in various cities were approaching the problem differently.

Police in Vancouver and the Fraser Valley didn't ticket bareheaded riders, but police in Victoria, Kelowna and Penticton did.

Provincial authorities were to meet today to consider the decision made by Burnaby Provincial Judge Selwyn Romilly and to decide whether to appeal.

Neil McDiarmid, associate deputy attorney-general, said he would discuss the ruling with motor vehicle branch officials before making a decision.

Romilly declared a section of the B.C. Motor Vehicle Act requiring motorcyclists to wear helmets null and void because no helmets have been officially approved for use in the province.

Beef to top $3.50

EDMONTON (CP) — Beef will cost an average of $3.51 a pound by 1981, calculations prepared by the Canadian Cattlemen's Association show.

In addition, the figures show that Canadians will be eating less beef than they have for many years, but will be paying out a bigger part of their income to buy it.

Chris Mills, secretary of the association, showed the figures to the Alberta Cattle Commission.

Massive fines, jail, in dredging fraud

TORONTO (CP) — Five prominent Canadian businessmen were sentenced to jail terms of two to five years today for their roles in defrauding public agencies of more than $4.3 million between 1967 and 1976 by rigging bids on dredging contracts.

Mr. Justice William Parker, associate chief justice of the Ontario Supreme Court, also sentenced eight companies to pay fines totalling more than $6.5 million for the parts they played.

The five businessmen had been charged along with six other businessmen and 11 of their companies with conspiracy to commit fraud by rigging bids for government dredging contracts.

The eight companies and five businessmen were found guilty May 5 following one of the longest, most complicated and costliest cases — estimated at $7 million — ever tried by a Canadian jury.

Harold McNamara, 64, former president of McNamara Corp. Ltd. of Toronto and a former sports writer for Montreal Gazette, was sentenced to five years and his company was fined $2 million. Both had been found guilty on all seven counts handed down in the Crown's indictment.

Jean Simard, 57, a former vice-chairman of Marine Industries Ltd. of Montreal and a member of the family that played a major role in Quebec's shipbuilding and construction industries, was sentenced to a three-year prison term. Simard was found guilty on three counts. The company, acquitted on one count, was fined $650,000 on the other two.

Sydney Cooper, 58, former president of Pitts Engineering and Construction Ltd. of Toronto, drew a three-year prison term for three guilty verdicts he faced. The jury could reach no decision on a fourth count.

Albert Gill, senior vice-president of Sceptre Dredging Ltd. of Richmond, and Frank Hamata, the company's president, each received reformatory terms of two years less a day. Both men and the company were found guilty on one count. The company was fined $450,000.

Other sentences handed down: Canadian Dredge and Dock Co. Ltd. of Toronto was fined $1 million; The J. P. Porter Co. Ltd. of Montreal was fined $1 million; Richelieu Dredging Corp. Inc. of Montreal, a Porter subsidiary, was fined $500,000; Pitts Engineering Construction Ltd. of Toronto was fined $1 million; C. A. Pitts General Contractors Ltd. of Toronto was fined $50,000.

The multi-million dollar fines were among the highest ever levied by a court in Canada.

Defence lawyers planned to make applications for bail pending their appeal applications. A bail hearing was set for later today.

In passing sentence, Mr. Justice Parker said the business world and the public must realize that such illegal acts will be dealt with seriously. He said people must be made to realize that such acts are not worth while.

Although he said he was aware of the large amount of publicity that surrounded the case, the length of the trial and its high cost, Mr. Justice Parker said that "the public has been defrauded and put to great expense to bring these accused to trial."

He said evidence at the

See DREDGING page 2

Vic Press pact ratified

The five newspaper unions at Victoria Press have ratified three-year contracts which provide for a compounded wage increase of 27 per cent.

However, hopes that Vancouver's two daily newspapers would be back on the street early next week were dashed Sunday when pressmen voted to reject a tentative settlement reached early Saturday morning.

Tentative agreements at Victoria Press were reached June 2 and ratification votes were held during the past week by the unions representing about 340 employees.

Victoria Press publishes the *Times* and *Daily Colonist*.

The contracts provide for a nine-per-cent increase retroactive to Dec. 1, 1978, another eight per cent Dec. 1 of this year and eight per cent Dec. 1, 1980.

The agreements expire Nov. 30, 1981.

Members of the International Typographical Union, the printers, get a four-day, 35-hour work week based on an 8¾-hour day. However, there were some trade-offs in exchange for the shorter week, one of them being a $15-a-week cut in the first-year wage increase.

The printers, as well as members of the other craft unions, pressmen, mailers and stereotypers, get a dental plan as well as improvements in sick leave provisions.

The fifth union involved is The Newspaper Guild representing editorial, business office, advertising and maintenance employees.

In Vancouver, about 85 of the 100 members of the Printing Pressmen's local at Pacific Press, which produces the morning *Province* and the evening *Sun*, voted 74 per cent against the contract.

Earlier in the day, the Vancouver Mailer's Union voted 59 to 10 to accept it. Four other unions still had not voted.

The proposed contract calls for a 35 per cent wage increase over 40 months.

Sun publisher Clark Davey, when asked what happens next, mentioned a labor code provision that would allow the provincial government to impose a formal joint council of unions made up of those that have accepted the contract, as long as they represent a majority of workers.

Labor Minister Alan Williams said today he cannot see the provincial government forcing a majority settlement in the way suggested by Davey.

Heroin treatment program rapped

REGINA (CP) — Mandatory treatment of heroin addicts is not the best solution, a British Columbia official told members of the Saskatchewan criminology and corrections association.

"When we outlaw a state of being, we create a very difficult social dilemma," John Ekstedt, senior policy advisor for the B.C. attorney-general, said.

"We have outlawed the substance (heroin); now we are saying we want to outlaw being addicted to it."

Ekstedt said forcing individuals to take treatment infringes on their civil rights.

In B.C., an addict can be referred for treatment by a relative or friend, by police or by court order.

An assessment panel then decides if a person needs treatment.

In theory, a person chooses whether to take treatment once the panel decides it's needed, "but he really doesn't have a choice," said Ekstedt.

Arab terrorist given 4 life terms in U.K.

LONDON (AP) — Arab terrorist Fahad Mihyi has been given four life sentences at the Old Bailey criminal court for a gun and grenade attack on an El Al airline crew last August in fashionable Mayfair.

Jerusalem-born Mihyi, 22, was found guilty of the murder of stewardess Irit Gidron, attempting to murder another girl named as Miss Arnon, possession of a machine-gun and of causing an explosion.

He was accompanied by another terrorist who either blew himself up in the attack or was killed in one of the grenade explosions caused by Mihyi.

Prosecutor Henry Pownall told a jury that Mihyi, a member of the radical Popular Front for the Liberation of Palestine, caused panedmonium in his noon ambush as the crew alighted from a coach outside the Europa hotel.

Six members of the public who had been sitting in the sun enjoying a lunchtime drink outside the Barley Mow public house also were wounded as they were swept in a hail of machine-gun bullets and fragments from the grenades, Pownall said.

Miss Gidron was killed by bullets fired from the other terrorist's gun, which he still clutched in his hand when he was found dead.

Mihyi told the jury his parents had been killed by Israelis. He denied any knowledge of the second man but said he had been ordered to kill an Israeli air crew and had been briefed in Beirut and told how to use the weapons by a man called Tariq.

Myhyi said he flew into Heathrow airport near London with the weapons from the Middle East two weeks before the raid.

He said fingerprints of the dead man found on a newspaper he was carrying must have been planted there by the police.

But the court held it was a concerted attack by the two men.

25% OFF CULTURED PEARLS!

An elegant Gift of Fashion, An Eloquent Gift of Love, and, The Birthstone for June!

*Strands ..... From as low as $150.00

*Earrings, Rings, Pendants, Brooches, Tie Tacks ..... From as low as $18.75

Grassie's Since 1886

• 566 Seymour • 4517 W. 10th • Pacific Centre • Park Royal • • Brentwood • Lansdowne • Guildford • Cottonwood Cnr. • Nanaimo • Port Hardy • • Victoria • Kamloops • Vernon • Kelowna • Revelstoke •

Chargex, Master Charge, American Express and Grassie's Credit Accounts welcome.

THE OUTCASTS — by Ben Wicks

Nicaragua erupts

Continued from page 1

Reston said the embassy will inform the other U.S. citizens in Nicaragua of its action, "but we are not advising them to leave." He said there were about 3,000 U.S. citizens in the country when the rebels launched their current offensive two weeks ago, but U.S. officials believe many have left.

Firing continued into Sunday night and early today. Tracer bullets from .50-calibre machine-guns were seen from the Intercontinental Hotel next to Somoza's fortified military headquaters, called The Bunker.

Lights were out in large parts of the city. From the hotel roof, large sectors in the west and southwest were dark except for the occasional streak of tracer bullets.

Sandinista sources said many civilians had been killed in heavy fighting with the guard in 10 barrios, or poor neighborhoods, of the capital.

The Red Cross said it has heard reports that many bodies were in the streets, but it could not send its ambulances out to pick up the wounded and dead because it was too dangerous.

Dredging trial sets jail terms

Continued from page 1

trial indicated that bid rigging was a common practice in the dredging industry.

He said he would not impose the prison terms of nine to 12 years against McNamara, Simard and Cooper recommended by the Crown because such terms almost would amount to life sentences in view of their ages.

Crown Attorney Rod McLeod repeatedly had said that stiff multi-million dollar fines and harsh jail sentences were needed in order to deter other businessmen from rigging bids.

He said harsh penalties would keep intact the public's confidence in the business world and the Canadian justice system.

Defence lawyers, however, had argued that their clients already had been harshly punished through the highly publicized process and shame of being charged, tried and convicted. They said the process in effect has put the business world on notice.

The jury had been on the case 14½ months and deliberated for almost one month before returning with 49 verdicts.

Court had been told the executives had inflated the cost of dredging jobs by agreeing in advance among themselves on how much each would bid. The winning company would then pay off the others, the prosecution charged.

Mr. Justice Parker presided over 36 weeks of testimony, three weeks of defence and Crown addresses and his own 11-day charge to the jury.

Acquitted following the trial that began Feb. 13, 1978, were: Gerard Filion, 69, of St. Bruno, Que., former president of Marine Industries Ltd.; Hugh Martin, 64, of Vancouver, chairman of the board of Canadian Dredge and Dock Co. Ltd.; James Jarrell of Toronto, vice-president of Pitts Engineering; Louis Rochette, 54, of Quebec City, former executive vice-president of Marine Industries; and Bruno Desjardins of Bale d'Urfe, Que., former director of J. P. Porter.

The jury reached no decision on one count against Cooper, one count against John Bahen of Toronto, vice-president and general manager of Peter Kiewit and Sons Co. Ltd. of Vancouver, and one count against the Kiewit firm.

the weather

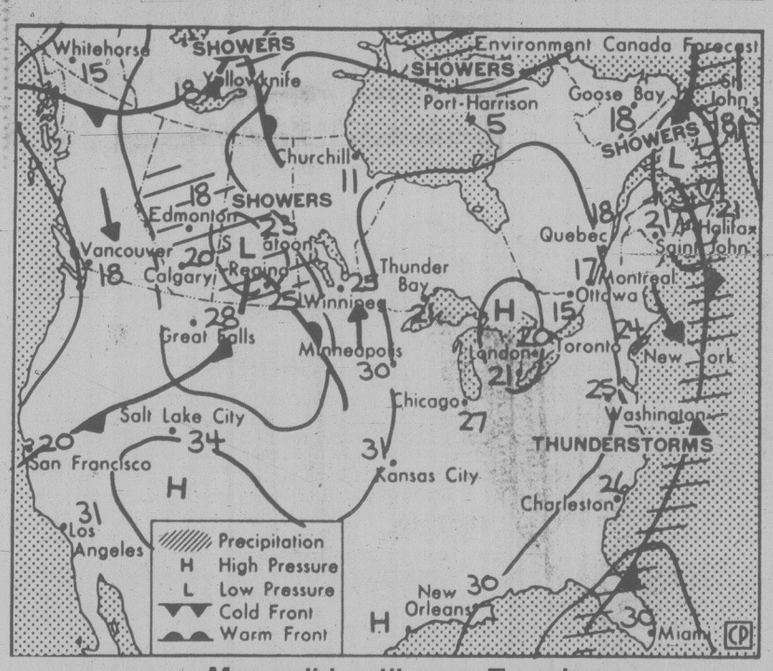

Map valid until noon Tuesday

A weak airstream originating from the southwest will continue to bring warm air with some high cloudiness over the southeastern portion of the province today. A large area of cool unstable air just west of the Charlottes is slowly pushing its way southeastward and will engulf the entire province by late Tuesday. Mostly sunny skies frequently interrupted by cloudy periods with a few showers on the outer coasts should describe the general conditions for the the next few days. Temperatures will continue to decrease as the province moves deeper into the cooler air.

ENVIRONMENT CANADA WEATHER OFFICE
10 A.M. FORECASTS
Valid Until Midnight Tuesday

Greater Victoria: Today and Tuesday sunny with cloudy periods, a little cooler. Highs both days about 19. Lows tonight 9.

Lower Mainland, East Vancouver Island: Today and Tuesday sunny with cloudy periods, a little cooler. Highs both days 18 to 20. Lows tonight 7 to 9.

North and West Vancouver Island: Today and Tuesday sunny with cloudy periods. Isolated showers. Highs both days 14 to 15 on the coast rising to 20 inland. Lows tonight 4 to 6.

TEMPERATURES
Yesterday

	Max.	Min.	Prcp.
Victoria	18	10	—
Normal	18	10	

One Year Ago
Victoria 16 10

Across Canada

Prince Rupert	13	3	0.6
Prince George	20	4	0.2
Port Hardy	15	6	—
Terrace	17	3	
Tofino	16	5	
Comox	20	10	
Vancouver	22	11	
Kamloops	30	16	
Cranbrook	27	12	
Williams Lake	22	8	—
Fort Nelson	17	8	0.4
Peace River	18	10	2.4
Edmonton	22	6	0.6
Jasper	20	5	0.2
Calgary	24	5	—
Lethbridge	27	11	—
Medicine Hat	28	11	—
N. Battleford	22	10	—
Saskatoon	23	7	—
Swift Current	26	8	—
Prince Albert	21	5	—
Moose Jaw	27	7	0.4
Regina	27	10	—
Yorkton	22	9	0.8
Brandon	23	8	0.2
Winnipeg	23	4	—
The Pas	17	2	—
Kenora	21	8	—
Thunder Bay	20	5	5.6
Toronto	30	12	29.4
Ottawa	28	16	14.8
Montreal	28	17	trace
Quebec	25	20	0.6
Halifax	19	11	0.2
Charlottetown	19	12	—
Fredericton	21	12	—
St. John's	11	3	—
Whitehorse	18	3	2.4
Yellowknife	11	4	—
Inuvik	25	9	—

United States

Seattle	26	11	—
Portland	30	12	—
San Francisco	26	9	—
Los Angeles	39	23	—
Las Vegas	37	19	—
Phoenix	41	27	—
Chicago	23	13	9.4
New York	25	19	—
Miami	29	22	—

World Temperatures

Amsterdam 22, 15; Athens 33, 19; Bahrain 42, 30; Bangkok 33, 28; Beirut 30, 20; Belgrade 30, 17; Berlin 26, 9; Bogota 18, 9; Brussels 22, 11; Buenos Aires 19, 3; Caracas 27, 21; Copenhagen 14, 10; Frankfurt 26, 17; Geneva 27, 14; Helsinki 18, 7; Hong Kong 29, 25; Honolulu 31, 23; Jakarta 32, 24; Jerusalem 37, 20; Johannesburg 22, 11; Kiev 26, 13; Kuala Lumpur 33, 23; Lima 19, 16; Lisbon 21, 15; London 18, 10; Madrid 23, 14; Manila 33, 24; Moscow 22, 11; New Delhi 42, 29; Nicosia 37, 20; Oslo 20, 12; Paris 20, 5; Perth 17, 8; Rio 25, 15; Rome 28, 15; San Juan 29, 24; Sao Paulo 19, 10; Seoul 23, 14; Singapore 32, 24; Stockholm 18, 12; Sydney 19, 7; Taipei 27, 22; Tehran 32, 16; Tel Aviv 30, 22; Tokyo 26, 22; Vienna 27, 15.

CITY'S WEATHER RECORD

Sunshine, June	120.3 hrs.
Last June	119.3 hrs.
Normal (30 years)	90.1 hrs.
Sunshine, 1979	1007.8 hrs.
Last Year	892.0 hrs.
Normal (30 yrs.)	890.5 hrs.
Precip., June	6.0 mm
Last June	2.3 mm
Normal (30 years)	8.6 mm
Precip., 1979	159.2 mm
Last Year	153.0 mm
Normal (30 yrs.)	299.2 mm

Sunrise, Sunset
Tuesday
(Pacific Daylight Time)
Sunrise 05:12 Set 21:15

Moonrise, Moonset
Tonight
(Pacific Daylight Time)
Moonrise 21:22 Set 06:44

TIDES AT VICTORIA
(Tides listed are Pacific Standard Time)

	Time	Ht	Time	Ht	Time	Ht	Time	Ht
	H M	Ft.	H M	Ft.	H M	Ft.	H M	Ft.
12	0135	8.8	1025	-.1	1950	8.0	2215	7.5
13	0215	8.5	1105	0.3	2030	8.1	2320	7.4
14	0310	8.1	1155	0.9	2100	8.2		
15	0045	7.1	0330	7.5	1240	1.8	2100	8.4
16	0220	6.6	0550	6.8	1325	2.8	2115	8.5

TIDES AT SOOKE

	Time	Ht	Time	Ht	Time	Ht	Time	Ht
	H M	Ft.	H M	Ft.	H M	Ft.	H M	Ft.
12	0120	9.8	0945	0.6	1700	7.4	2005	6.9
13	0210	9.6	1035	0.9	1735	7.6	2150	7.0
14	0245	9.2	1110	1.4	1815	7.9	2310	6.9
15	0355	8.5	1155	2.1	1910	8.2		
16	0040	6.5	0500	7.7	1235	3.0	2000	8.5

TIDES AT FULFORD HARBOUR

	Time	Ht	Time	Ht	Time	Ht	Time	Ht
	H M	Ft.	H M	Ft.	H M	Ft.	H M	Ft.
12	0000	8.7	0400	9.9	1155	0.1	2000	11.1
13	0100	8.5	0450	9.6	1240	0.5	2040	11.2
14	0215	8.2	0545	9.1	1325	1.3	2130	11.3
15	0320	7.6	0705	8.4	1400	2.4	2205	11.3
16	0445	6.8	0830	7.8	1500	3.6	2240	11.3

Bolens
THE ONE THAT STARTED THE MULCHING REVOLUTION

$389.00
Bolens 8645 22 Mulching Mower

The very first mulching mower was Bolens. Now, with thousands of satisfied owners, Bolens is still first in mulching mowers! With features and price unmatched by the imitators • Power-propelled • 4 hp Briggs & Stratton engine • 22" cutting width • 7 cutting heights • Fold-down handle • Console-mounted controls.

AL'S SUPER LAWNMOWER
SALES & SERVICE
5481 HAMSTERLY ROAD
658-8882
OPEN 7 DAYS A WEEK
"YES WE ACCEPT TRADE-INS"
6-7
FMC

Alaska
Strand's Great Nature Cruise

Depart from Vancouver
Every Saturday
May 26 through to September 8

One Week from
$459*

Cruise only U.S. Dollars plus applicable taxes and fuel surcharges

Space available on June departures

See your Travel Agent for brochure

Strand Cruises

*Space at this price is limited, may not be available on all departures, is subject to availability at time of booking and is sold on a first come first serve basis. Space at this price, or lower, may be available at anytime through circumstance, or at Strand's discretion. Unless otherwise stated, all prices quoted are per person double occupancy, plus applicable taxes and fuel surcharges.

FORD Pinto — A BETTER IDEA FOR YOU

Pinto

MEETS ALL NORTH AMERICAN FEDERAL SAFETY STANDARDS

STOCK No. 9727
1979 PINTO PONY 2-DR. STATION WAGON
2.3-litre, 4-cylinder engine, white wall tires, AM radio.

SALE PRICE $4898

384-1144

PETER POLLEN FORD

YATES at COOK

D.L. 5373

6-10

people

BIRDS OF a feather were actress **Elizabeth Taylor** and singer **Robert Merrill**, who both received American-Israeli Arts, Sciences and Humanities awards Sunday in New York. A kiss seals the bond.

Woman wins record jackpot

A southern California woman who grew tired of dancing Sunday won $280,000 in Las Vegas — the largest slot machine jackpot in history. **Judi Hansen**, 32, of Santa Ana, said she went to the resort with nine or 10 other women to dance Sunday morning, but decided to play the slots when she grew weary of dancing.

Pope John Paul ended an emotional nine-day visit to his native Poland and returned to the Vatican on Sunday. Before leaving Poland, the Pope said a "new evangelization" has begun in Communist-ruled Poland; and, in Winnipeg, Ukrainian nationalist **Valentyn Moroz** said the Pope had given new hope to dissidents living under Communist rule.

Bloodied by salt water and pounded by four-metre waves, **Stella Taylor**, the 48-year-old marathon swimmer from Fort Lauderdale,Sunday was forced to abandon her third attempt to swim to Florida from the Bahamas.

The Boston Globe quotes U.S. Senator **Edward Kennedy** as saying he would probably run for president in 1980 if President Carter withdrew. Meanwhile, a *New York Times*-CBS poll says **President Carter's** popularity is at an all-time low of 30 per cent, but Carter's mother **Lillian** says she doesn't doubt her son would be re-elected if he runs for a second term.

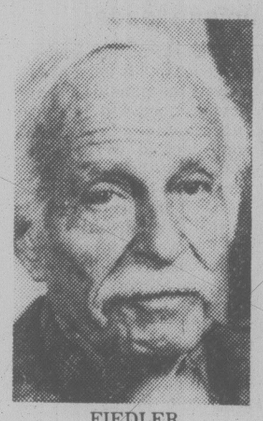

FIEDLER
. . . another attack

Boston Pops conductor Arthur Fiedler was reported in stable condition today and resting comfortably after suffering what was described as a "mild heart attack" this weekend.

The Maestro, 84, who has suffered four other heart attacks, is expected to remain hospitalized for several more weeks.

Fiedler has made several trips to the hospital since late last year. He underwent brain surgery last December and was also admitted to the hospital for exhaustion about six weeks ago when he fainted after a Boston Pops performance.

And in Draneville, Ga., **Billy Carter**, the president's brother, was back in the news today after it was learned the mortgagee of his home had foreclosed. Carter moved his family to Draneville from Plains, Ga., two years ago to escape tourists, and had new house renovated substantially.

Atheist **Madalyn Murray O'Hair** failed today in a bid to have the U.S. Supreme Court ban the inscription "In God We Trust" on all U.S. coins. O'Hair was one of two that led to the Supreme Court's 1963 ban on Bible reading and recitation of prayers in public schools, had asked the justices to declare the national motto unconstitutional.

Judd Caplovich of Vernon, Conn., says his friends consider him "strange and eccentric" for his old typewriter collection. About 90 per cent of his 525 typewriters were made before 1910.

Newfoundland Liberal Leader **Don Jamieson**, unable to speak after 10 days of campaigning, rested his voice in St. John's Sunday on the eve of a televised debate tonight with two other party leaders one week before Newfoundlanders vote in a general election June 18.

Role problems are creating great tension for Canadian women, says **Dr. Margaret Fulton**, president of Mount St. Vincent University in Halifax. She said women must get on with making it in what used to be considered a man's world, adding that women make up 61 per cent of Canada's psychiatric population and that a total of seven million Canadian women are dependent on prescription drugs and alcohol.

Bela Korchnoi, wife of exiled Soviet chess master **Viktor Korchnoi** said in Moscow the couple's 20-year-old son **Igor** is in imminent danger of arrest for evading the Soviet military draft and she appealed to the West for help.

Actor John Wayne, waiting to begin a new course of cancer treatment, has sold his 45-metre-long yacht for about $1 million, a Los Angeles yacht broker said. Wayne bought the boat, a converted minesweeper called Wild Goose, about 15 years ago and spent more than $1 million on improvements, the broker said. The vessel has five cabins for passengers and a large dining area and needs a crew of eight to sail her. The buyer, a lawyer, has promised Wayne the actor can sail the Wild Goose whenever he wishes, the broker added.

Mornings just won't be the same in Washington, where thousands began the day with the comic strip Doonesbury in *The Washington Post*. Owing to a merger, the strip now will appear in the afternoon *Washington Star*.

Felice's
DINING LOUNGE
1218 WHARF 385-4497
AT THE FOOT OF YATES
OPEN FOR LUNCH
TUES. to FRI. 11:30 to 2:00

Shah, family moving to Mexico

MEXICO CITY (WP) — The deposed shah of Iran and a few members of his family arrived in Mexico from the Bahamas Sunday in a move arranged by former U.S. secretary of state Henry Kissinger.

Kissinger came here Saturday to be on hand for the shah's arrival, according to Mexican official sources.

Three months earlier, Kissinger made a trip to Mexico, ostensibly to give some speeches, but really to pave the way for the shah, the sources said.

Kissinger is known to have been angered by the U.S. reluctance to give asylum to a longtime ally and he and his wife, Nancy, have visited the shah in his exile on Paradise Island in the Bahamas, where the shah has been staying since March 30.

In April, the new Iranian government warned that relations with Mexico would be affected if the shah was allowed to enter.

A government spokesman here then declared, "We are not going to allow any government or country to dictate our policy."

Kissinger has been lobbying the Mexicans on behalf of the shah since "the day the shah left Iran," the sources said.

He discussed the shah's eventual move to Mexico with former foreign minister Santiago Roel, but it was President Jose Lopez Portillo who decided to welcome the shah "a few months ago" — to welcome him and give him a six-month visa, the sources said.

They added that David Rockefeller, chairman of Chase Manhattan Bank, also had intervened with the Mexicans on behalf of Mohammad Reza Pahlavi.

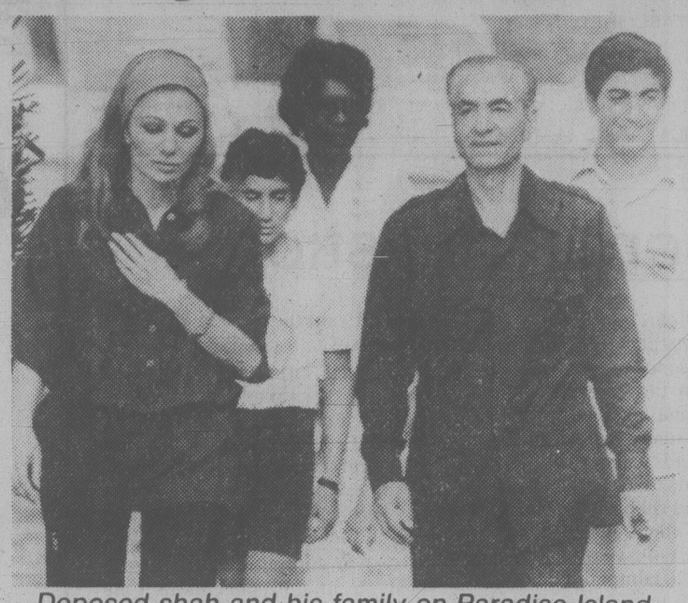

Deposed shah and his family on Paradise Island

"He still has a few powerful friends left," a source said.

The private jet carrying the shah landed Sunday afternoon at the hangar of Mexico's largest banking chain, Banco Nacional de Mexico, whose president is a friend of Rockefeller's.

There has been much speculation here about where the shah would live in Mexico.

A large group of reporters and curious Sunday spent the day at Acapulco airport, where the shah was expected to arrive.

It had been rumored that he would move into the house bought by his older sister, Princess Shams, in Acapulco last year. But the house, which is being remodelled, will not be ready for some time.

Another house under construction next door, registered in the name of an Italian baron, is believed to be the future home for the shah, to be ready in December.

It is an immense, fortress-like building with a watchtower, private beach annd dock and three swimming pools - and reportedly cost $4 million.

The shah, accompanied by his wife, the former empress Farah, and several other persons left Mexico City airport in a car. They were reportedly heading for Cuernavaca, a fashionable residential townsouth of Mexico City.

According to well-placed sources, the shah has rented two houses in Cuernavaca, but they refused to disclose their location.

"The idea is to keep this quiet for awhile," a Mexican friend of the Kissingers said.

This is not the shah's first visit to Mexico. He and his wife were here for a week on an official state visit in May 1975.

The Mexican foreign minister said last week that the shah would make his own security arrangements and the Mexican government would assume no responsibility for his safety.

Iranian judicial authorities have declared that the shah is guilty of crimes against the Moslem people and that anyone who assassinates him would be carrying out the people's verdict.

Euro-parliament voting indicates swing to right

BRUSSELS (AP) — Christian Democrats and Socialists were running neck and neck today in returns that showed a swing to the right in the election of the first European parliament chosen by direct vote of the people.

On the basis of almost final results from six of the members of the European Economic Community and computer projections for Britain, Ireland and the Netherlands, which complete their tallies today, the big gainer was as the conservative bloc. The Socialists had sharp losses and the Communists slight gains.

The Christian Democrats or the Socialists may emerge as the largest single bloc in the new, 410-member parliament with the Conservatives placing a strong third and the Communists fourth. No single faction will get a majority.

The European Broadcasting Union, with links to networks in all nine Common Market countries, today issued this projected distribution of seats in the new Parliament:

Christian Democrats 111, Socialists 111, Conservatives 64, Liberals 35, Progressive Democrats 23, ecologists and other splinter groups 23.

The returns also indicated support for the concept of European unity.

N-valve kicks up

WATERFORD, Conn. (AP) — The Millstone II nuclear power plant was being shut down today after "mildly radioactive steam" was found spewing from a leaky valve in the reactor core water system, officials said.

The shutdown, begun Sunday, did not pose any radiation hazard to the public or workers at the plant, said Anthony Nericcio, a spokesman at Millstone II, owned by Northeast Utilities, of Berlin, Conn., while a spokesman for the U.S. Nuclear Regulatory Commission described the leak as routine.

Tough talk, then grins

ALEXANDRIA, EGYPT (UPI) — Egyptian and Israeli leaders clashed publicly today over the status of the Gaza Strip and the West Bank of the Jordan, but relaxed into smiles and shook hands after the first business session of negotiations on Palestinian autonomy.

They also chided each other about public statements which they said were not conducive to progress in the talks.

In Jerusalem, Israel today rejected U.S. and Egyptian criticism of its settlement drive in occupied Arab territory and the state-run radio hinted its negotiators could walk out of the Alexandria autonomy talks if attacks on Prime Minister Menachem Begin continue.

The clash broke out shortly after Egyptian and Israeli negotiators, shepherded by the United States, met in Alexandria to begin a search for common ground to establish Palestinian autonomy in the Israeli-occupied Jordan West Bank and the Gaza Strip.

"Israel never undertook an obligation to build settlements in Eretz Israel," said Interior Minister Josef Burg, using the Hebrew words for the biblical land of Israel.

"These are territories occupied by force," replied Egyptian Prime Minister Mustafa Khalil. "They are not Eretz Israel."

COME TO SALMON COUNTRY
NEW WHARFAGE AVAILABLE
daily – monthly – annually
PEDDER BAY MARINA
Metchosin — off Rocky Point Rd. 478-1771
6-9

Gift surprises for Father . . .

Choose a gift he will appreciate now and for many years to come . . . from Francis' Jeweller's outstanding collection . . .

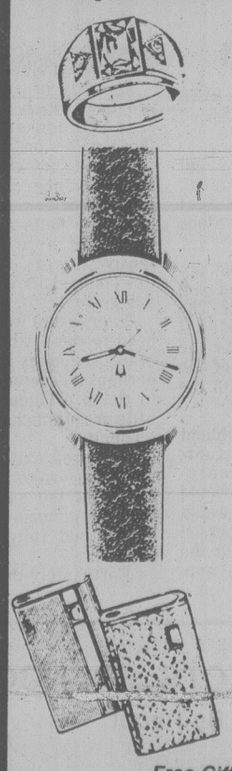

Gents' 10K Gold Chain Bracelets from 350.00
Gents' Ring Stone set 10K Gold, from . 49.95
Gents' Watches from 75.00
Watch Bracelets Yellow Metal from 10.95
Stainless Steel from 7.95
Jewel Boxes Wooden, from ... 12.95
Vinyl, from 8.95
Travel Cases Leather, from ... 25.00
Gents' ID Bracelets Sterling Silver 55.00
10K Gold, from 200.00
Butane Lighters from 6.95
Electronic Butane Lighters from 22.50
Battery Operated Butane Lighters from 41.50
Gents' 10K Gold Neck Chains from 35.00

Free Gift Wrapping
Convenient Budget Terms
Open 8:30-5:30 Mon. thru Sat.
Free Parking in Fisgard Civic Parkade
Phone 384-7611 1684 Douglas Street
Kitty Corner from the Bay
CHARGEX VISA master charge
F. W. Francis Ltd.
Phone 384-7611 1684 Douglas Street
6-11 Kitty Corner from the Bay

Warning: Health and Welfare Canada advises that danger to health increases with amount smoked—avoid inhaling.
Average per cigarette—Regular: "Tar" 14 mg. Nic. 0.9 mg. King Size: "Tar" 12 mg. Nic. 0.9 mg.

Victoria Times

ESTABLISHED IN 1884

COLIN D. McCULLOUGH, Publisher

GORDON R. BELL, Managing Editor BARBARA McLINTOCK, Editorial Page Editor

Proprietor — Victoria Times Division of F.P. Publications (Western) Ltd., 2621 Douglas Street, Victoria V8W 2N4 Telephone 382-3131

MONDAY, JUNE 11, 1979

A fundamental question

A fundamental question was asked early during a special Victoria police board meeting Thursday. Unfortunately no one even tried to answer it.

The question was posed by Sgt. Bryan Bailey who told the board that before sensible discussions can be held on possible changes in Victoria's policing methods, the decision must be made: What is an acceptable level of crime for Victoria?

Not, it must be emphasized, an ideal level of crime. That, of course, would be zero. But since that can never be achieved, the question is: What can the community tolerate in terms of crime in return for less crimes of the sort that it can't tolerate? Once that decision has been made, said Bailey, rational planning can begin to deploy police forces in the way most likely to meet those community standards.

He's right.

For instance, Victoria police now respond to virtually every complaint they receive — broken car antennas, naked people walking on beaches, drunks staggering about roads, along with serious complaints of assaults, break-and-enters and robberies. The result is that just about every Victoria policeman is busy all the time responding to complaints; he doesn't have time to do much crime prevention or become involved in special apprehension projects that might reduce the crime rate.

One obvious solution to this problem would obviously be to add a few dozen more officers to the police force, providing enough manpower to respond to all complaints and to run the special projects. That, however, is a very expensive solution, at least, until the projects began to show some results. It would probably result in a significant increase in city property taxes.

Victoria citizens might choose to pay extra taxes for that extra police protection, were they asked. Or, they might decide that they preferred police to respond to every call rather than embark on new projects that might or might not be successful.

Or, they might decide that the best use of the policeman's time was working on ways to reduce the number of serious crimes such as breaking-and-entering or purse-snatching. They would agree that policemen should not have to respond to calls about drunks sleeping on the sidewalk or broken car antennas. That would free a good deal of police time for programs aimed at preventing crime, at encouraging better security for homes and businesses, for dealing with juvenile delinquents.

Each of those decisions would automatically lead to a different method of policing in Victoria. The police board and administration would implement the structure that would lead to meeting the citizens' goals.

Regrettably, nobody answered the fundamental question at the police board meeting. Nobody suggested that a way should be found to let the community have a say in determining an "acceptable" level of crime.

The board discussion dragged on for almost three hours without accomplishing anything. It is time the board and the citizens of Victoria begin to consider that basic question.

A memorial

The negligence verdict in the death of 11-year-old Renee Smith at Alert Bay can cheer no one. It is an unfortunate incident near the end of Dr. Jack Pickup's career as the isolated village's only medical practitioner for more than three decades.

It illustrated in glaring detail the pressures piled upon a physician in such a position. It has exacerbated feelings of hostility between whites and Indians. It has exposed a small town hospital with staff pitted against each other, and patient care suffering as a result.

Above all, with other similar incidents in the past, it has shown that British Columbia still has not managed to provide adequate health care to its small towns and rural areas. Nothing can bring back Renee Smith to her parents, but if her death spurs the government and the medical profession to redouble their efforts to find some solution to this chronic problem, it will be an appropriate memorial.

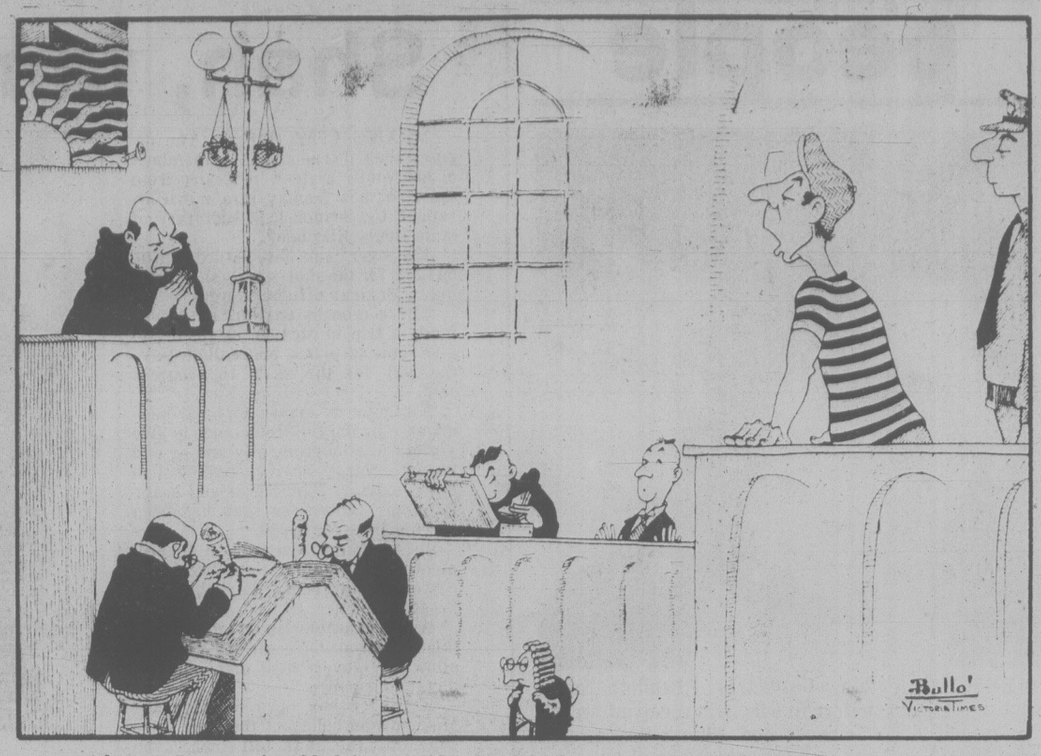

". . . yer honor, I was misguided into a life of crime by the reports of inadequate police coverage in Victoria . . ."

BRUCE HUTCHISON

When Clark meets reality

Now that the tumult and the shouting have died, we should be able to see that the recent election decided nothing more than the identity of a new government. This, to be sure, is a big decision and it makes Joe Clark one of the most important men in our history since he will lead us through our most dangerous times. But no specific issue was settled at the polls, no policy adopted, no government equipped with enough power to meet Canada's needs.

The confusion of the public mind, its lack of confidence in either of the political parties, or even in itself, are all mathematically recorded.

Majority needed

A government winning more votes than the opposition was defeated because the nation wanted a change and, above all, the removal of Pierre Trudeau. Clark carried most of the English-speaking regions but only two Quebec seats and is gravely, if not fatally, handicapped for a task requiring strength in both the two great Canadian communities. The worst result of the election, indeed, is the Conservative party's rejection by the Quebec people, not on grounds of policy but of ancient prejudice and bitter folk memories.

Out of a polarized mishmash only two facts have clearly emerged.

First, the minority Clark government cannot govern as it wishes to govern until it wins a majority in Parliament and at least a credible presence in French Canada. When its survival depends from day to day on the whims of New Democratic Party and Social Credit votes, the government can be expected to call another election and seek a real mandate within a year or so, hoping to repeat John Diefenbaker's 1958 sweep. The probable life span of our newly-elected Parliament is short, its chance of happiness and achievement slight.

Second, the Clark government will not do, in office, what it planned in opposition. No government ever does. By an iron law of politics the pre-election scenario is always rewritten and often reversed by the post-election facts.

Thus, for example, Clark must now regret his belated discovery of Maynard Keynes, his rush of economics to the head and his touching faith in bigger deficits as a sovereign remedy for a nation already rich while it complains of poverty.

The Clark budget next autumn should look very different from the careless raptures of the political campaign and, one must hope, much more realistic, much less calculated to ignite a final inflationary bonfire. In no partisan sense of the word the new government will probably begin to enforce the kind of conservative policy rejected in the campaign when the Trudeau government tried to follow it after a decade of reckless extravagance.

No doubt a similar change of thought will distinguish Clark's actions from his speeches in matters more vital than finance or economics. He has to refine his too simplistic attitude on relations between the two communities and on the redivision of federal and provincial power generally. Like all prime ministers he will not, and should not, be bound by his earlier assumptions, especially when he cannot dominate a Quebec whose future rests with Rene Levesque and Claude Ryan.

Apart from these strictly Canadian issues, Clark's whole program, however sound it may be, is at the mercy of international events that he cannot seriously influence.

On the joyous morrow of the election he may have paused long enough to read the warning of James Schlesinger, American secretary of energy, that the western world risks a crisis "as bad as the Great Depression" unless it cuts its use of scarce oil. And even a mild recession in the United States, as widely predicted, would invalidate any neat economic blueprint in Canada.

If nothing is certain here, or anywhere, we have invested perhaps more than we realize in a self-styled ordinary Canadian, a small-town boy suddenly writ large, a born political animal, a unique prime minister — unique because he is young, inexperienced and quite unlike his Conservative predecessors; unique, too, because his old and tired Liberal enemies won the election for him.

A unique leader

But the youth of the chosen leader, his willingness to learn, his quiet courage that survived the pundits' cheap sneers, his obvious good will and sincerity are great assets. He needs them, and some luck as well, in the hazardous gamble now beginning.

Anyone who wants him to fall and relishes his assured prospects of trouble must be a fool or a partisan more than a patriot. For we are all passengers on his ship, whether we like it or not. The sea ahead is stormy, the crew untrained, the compass erratic and the port not yet in sight. To him, then, and to us, *bon voyage*. But we had better not expect it to be brief or easy when the times, and the governing system, are temporarily out of joint.

RICHARD GWYN

Diplomatic tongue-swallow

OTTAWA — To walk out to the far end of a long, slender branch and jump up and down is an act of considerable chutzpah. But dumb.

Prime Minister Joe Clark did his dumb chutzpah act last week by saying, of his plan to move our embassy in Israel from Tel Aviv to Jerusalem, "We certainly intend to do it" and by then, adding, which was the jumping up and down part, "Questions like these are now beyond discussion as to their appropriateness."

External Affairs Minister Flora MacDonald now is using a combination of diplomatic tongue-swallowing and of a political safety net to edge Clark back to safety. While, "committed to the principle," says MacDonald, "the question is timing [which] will be worked out in consultation with the countries concerned." To fully consult everyone, from Oman to the Sudan, should, with luck, carry us well into the 1980s.

Complications

It does seem a bit hard to knock Clark for actually attempting to fulfill an election promise. Further, it is quite facile to suppose that Clark's only motive is to prove that he is tough enough to make the buck stop at his desk. Clark's supposed lack of toughness is strictly a media invention.

Clark deserves to be knocked for quite a few other reasons. Originally, he didn't fully grasp what he was doing. He blurted out the promise in mid-campaign, at the urging of Manpower Minister Ron Atkey, in order to win Jewish votes. Later, in between becoming prime minister and holding his press conference, Clark didn't bother to brief himself on the subject.

Arab counter-measures have attracted the most public attention. Clearly, Clark underestimated these. Yet to have calculated what may happen to Canada, all anyone needed to do was to have considered what now is happening to Egypt as retribution for signing a peace treaty with Israel: 18 Arab nations have broken off diplomatic relations with Cairo, $1.4 billion of oil-financed industrial projects in Egypt have been terminated while another $1.7 billion worth of grants has been halted.

An oil embargo against Canada isn't likely to be attempted because it can be circumvented so easily (little Rhodesia survived without difficulty), but our $1.3 billion worth of exports to Arab countries would be endangered.

True, to bow to blackmail isn't pleasant. True as well, we've begun to bore even ourselves by always being the international nice guy. It's true,

The Wailing Wall in foreground and Muslim Dome of the Rock.

lastly, that Israel claims Jerusalem as its capital, and we station our diplomats in every other national capital.

The real truth is that Jerusalem is far more than a national capital. It is, no matter the occupier of the moment, the Romans once, the Jews today, an international city.

In the beautiful phrase of retired Canadian diplomat Jim George, Jerusalem is "the centre of the Jewish psyche." As well, it has shaped the psyches of Christians and of Moslems.

For Christians, Jerusalem is the place where God's Son was crucified, was buried and was resurrected. For Jews, it is the site of Solomon's temple, of the ark of the convenant of Moses, of the Wailing Wall, of Jacob's ladder, of Abraham's sacrifice. For Moslems, it is the place where Mohammed was taken up to heaven to be given God's revelation which he returned to Mecca to preach.

Jerusalem thus, its historic core, Mount Moriah and Golgotha, belongs to the world. A settlement making the Holy City an international city, for which Canada has voted many times at the United Nations, may be almost impossible to achieve, yet without it no lasting settlement is possible.

As a bargaining counter, Canada's decision where to site our embassy is by no means negligible. "Hail Canada," ran the headline in the Israeli daily *Maariv*. By being the first to move from Tel Aviv to Jerusalem (the embassies of Holland and of 12 South American countries now in Jerusalem were there from the beginning), we would "move beyond rhetoric," as Clark has put it, in our recognition of Israel's right to exist. At the same time, we would put pressure on other western countries to similarly translate high-minded principle into practice.

Put the pressure on

The fundamental flaw in Clark's policy is that he isn't bargaining. He's just throwing our counter away. He's just making a gesture, even if it is in itself a rather admirable one.

Simply to move our embassy is one thing. Quite another is to use our firm intention to move the embassy to pressure Israel and the Arab countries equally to accept an international settlement for the Holy City. The difference between these policies is the difference between walking out on a limb alone, and leading the crowd by example.

letters

Out of context

I am writing in reply to Ruth Guild's letter of June 5 headed Speed Kills.

I am pleased that she agrees seat belts are necessary in her statement: "Get rid of the hazards and seat belts will not be necessary, let alone mandatory."

I do believe you took some of my statements out of context when you stated that speed is not relevant. The point I endeavored to make was that the higher the speed the greater the impact would be at the points of the body which were in contact with the seat belt.

A point with which I didn't contend was the many thousands of foot-pounds of force that three unrestrained rear seat passengers would place on the front seat which would greatly add to the impact of a person restrained by a seat belt. Again the problem is I don't know what happened in this accident, therefore one can only hypothesize.

A study of accident reports in a province which has not yet enacted seat belt legislation revealed that those who wore seat belts had four times the survival rate and 1½ times better chance of not being injured. Perhaps drivers who wear seat belts, or safety belts as I like to refer to them, are more safety conscious defensive drivers, therefore, the statistics I quoted above could be inflated to a degree.

I agree that we need to pay greater heed to those who violate our traffic laws, speeders included. However, perhaps it is demoralizing to the police to ticket offenders only to find that little or nothing happens in the form of a penalty.

Impaired drivers, likewise are of great concern to your safety council. I represent the safety council on the Greater Victoria Counterattack Committee and fully support their program.

Fortunately the motor vehicle task force is concerned with both these points you have raised. I can assure you that the safety council took considerable time to prepare a submission to the motor vehicle task force. I hope that you as a private citizen took advantage of the opportunity to voice your concern and make your suggestions for improvement. — K. J. Wyatt, Manager, Capital Region Safety Council, 1767 Island Highway.

Dual portfolio

I hear that some Legion people are upset by Allan McKinnon holding both the defence and veterans' affairs portfolios.

I have talked to some of the wives of disabled veterans in Jubilee Hospital and find them quite pleased with the situation.

Allan McKinnon, while in opposition, had great sympathy for these people and did all he could to help them.

Is it not logical that the man in contact with people in the defence forces would not be the best person to continue to look after these same people when they become veterans?

If the fear is that it is too much for one person to handle I am certain Allan will appoint capable people to help relieve the load and leave him to carry on the administration in his usual capable manner. — C. W. Morris, 37-342 Old Island Highway.

Not entitled

If Mr. Clark made an election promise to transfer the Canadian embassy from Tel Aviv to Jerusalem, it was wrong and he should immediately apologize and contradict it. The Jews are not "the Chosen People" and are not entitled to make Jerusalem their capital city. — E. W. Abraham, 1125 Faithful Street.

FRANCO-FACTS: FRANCO-FUN

By Raoul

The phrases to the left are in English, but they can also be French with write different pronunciations and meanings. Can you match them for meaning? Answers are below:

1. **Comment on tire?** (Kuh-MAH^{n}-toh^{n}-TEER)
2. **Pour vodka.** (poo-r vod-KAH)
3. **Ranger balances.** (rah^{n}ZHAY bah-LAH^{n}S)
4. **Quitter pays.** (kee-TAX pay-EE)
5. **Enter comment?** (ah^{n}-TAY kuh-HAM^{n})
6. **Grand four.** (grah^{n} FOOR)
7. **Main fine.** (meh^{n} FEEN)
8. **Supporter chat.** (see-por-TAY shah)

(a) tolerate cat
(b) put away scales
(c) large oven (kiln)
(d) How do you pull?
(e) delicate hand
(f) for vodka
(g) how to graft?
(h) leave country

1 . d, 2 . f, 3 . b, 4 . h, 5 . g, 6 . c, 7 . e, 8 . a

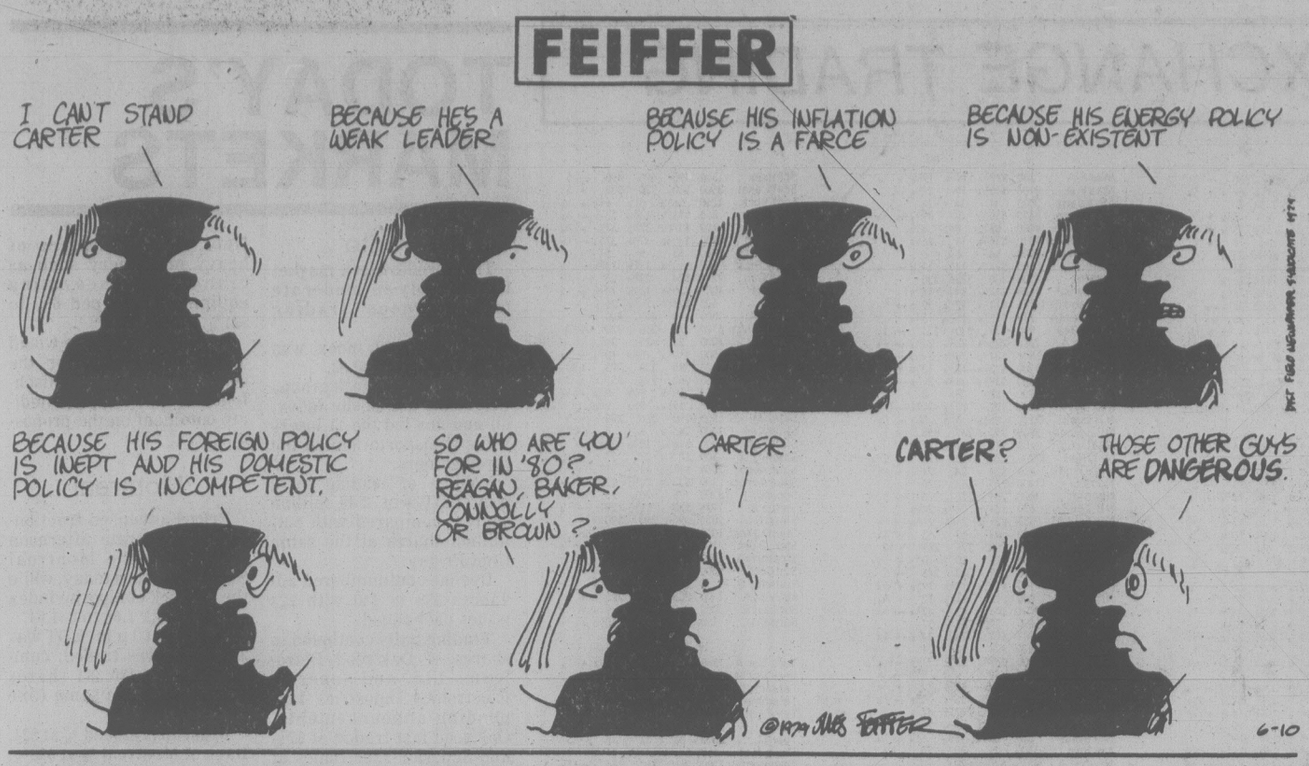

A dangerous gambit

By ALLAN FOTHERINGHAM

OTTAWA —Pierre Trudeau's final pre-election taunt has come to the fore again as the new prime minister wrestles with his campaign pledge to shift the Canadian embassy in Israel from Tel Aviv to Jerusalem.

If he does so, he will end Canada's role as a neutral in the Middle East, put every Canadian diplomat around the world in danger and jeopardize millions in Canadian business contracts. Not a bad parley for someone who just 24 hours after taking power reacted so confidently to a simple press conference question.

The background to the puzzling Clark stand is interesting.

In January on his world tour he arrived in Israel with his aides. He was joined there by two members of the Toronto Jewish community: Jeffrey Lyons, a lawyer who has known Clark since university days, and Irving Gerstine, president of People's Credit Jewellers and a topy Tory fund-raiser.

Also joining Clark at this moment was Ron Atkey, the Conservative candidate in the Toronto riding of St. Paul's — one of the handful of ridings in the country where the Jewish vote is crucial.

Prime Minister Menachem Begin put the request to Clark — as he does to all such visiting politicians — that the symbolic shift of the embassy be made from Tel Aviv on the coast the few miles inland to Jerusalem.

The same pressure has been put on all the other western nations that recognize Israel. Every one of them, from the U.S. on down, have refused.

The reason is simple. The future of Jerusalem is still a volatile issue, with the Israelis occupying the eastern half of the city they captured from the Jordanians in the 1967 war. For Canada — or any country — to move its embassy there would signify official recognition of the city as the property of Israel.

Terrorism

Jerusalem is regarded as a holy city by Jews, Christians and the 800 million Moslems around the world. The move by the Clark government would enrage Arab passions and threaten even more terrorism in a city where a Mercedes filled with dynamite was found near Clark's hotel at the time of his visit.

The fact is that the only countries with embassies in Jerusalem — Holland and a group of Latin nations — situated there in the 1950s when the city was divided and East Jerusalem belonged to Jordan. Since the 1967 war not a single country has attempted the move that Clark is now contemplating.

The difference is that in January Clark was approaching an election campaign and had his eye on those three "Jewish" seats in Toronto. The word among his aides was that he was pondering making his embassy pledge on that January visit.

Instead, he made it in April during the campaign. It's why this reporter asked him the question at last Tuesday's press conference about the timetable for the move — an attempt to get him on the record as to his intentions now that he was officially prime minister.

Targets

External affairs people here were appalled at his bravado. They point out that every Canadian family in an embassy practically anywhere in the world would be targets of Arab terrorists.

Bell Canada, with a $1 billion contract to establish a telecommunications maze in Saudi Arabia, is as enraged as the Arabs.

Canada has peace-keeping troops patrolling the Golan Heights (where Clark got into that trouble with a bayonet) and that role would obviously be wiped out if Ottawa seemingly took sides in the Middle East dispute by moving to Jerusalem.

Finally, it's known Flora MacDonald privately opposed the idea before Monday — when she became the external affairs minister assigned to carry out the move.

And all that strategy to capture those three Toronto seats? In fact, the Tories won only one of them — Atkey's riding. Bob Kaplan kept York Centre for the Liberals and Tory MP Rob Parker lost Eglinton.

It could prove to be a very dangerous campaign gambit when so little was at stake.

Russians break long tradition for treaty

By MARK FRANKLAND
London Observer

MOSCOW — There is a Russian joke about civil defence in the event of nuclear war.

Question: What should you do when the warning sounds?

Answer: Take a sheet. Wrap yourself in it. Proceed to the nearest cemetery.

Russians who tell it would be surprised to know that there are Western strategists who think the Soviet civil defence program so effective that Soviet losses in a nuclear exchange with America might be "only" a few million, and a war for Moscow not so unthinkable.

That Americans should be raising this and other doubts about the Strategic Arms Limitation Treaty (SALT II) that Presidents Brezhnev and Carter will sign in Vienna on June 18 both irritates and disconcerts the Russians.

What emerges strikingly from conversations in Moscow with both well-placed (and at their wish anonymous) Russians and senior Western diplomats is agreement that the greatest value of SALT has been to force the super-powers to discuss delicate problems of national security with a frankness unprecedented in history.

"We are now talking about things," one Westerner said, "that would have been unthinkable when the SALT talks began, and it gives hope that we'll be able to discuss other problems one day in an equally rational manner. The Russians now know that we don't mean to do them in and I don't think they mean to do us in."

It has not been easy for the Russians, whose traditions

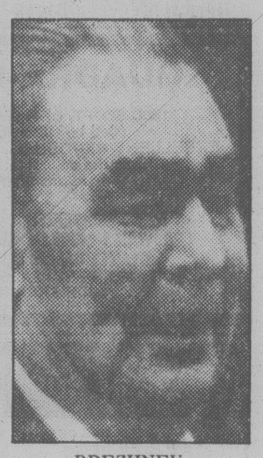

BREZHNEV
. . . 'marked for life'

and political beliefs both make for deep suspicion of the West. Last year, when for the first time they produced details of their strategic arsenal (the SALT talks had previously by mutual agreement worked from the estimates of U.S. intelligence), the chief Soviet negotiator commented that the revelation marked the end of a tradition several hundred years old, and that "this is perhaps not a bad thing."

For all their readiness to exchange with the Americans what a dozen years ago, would have been considered the deepest military secrets, there is much that remains unchanged in the Russian view of the world.

The pride, self-righteousness and suspicion that shape this view have roots both in Russian history and in Marxist-Leninism but they are incalculably strengthened by the memory of the last war, when 20 million Soviet citizens died. The present Soviet leaders were in their mid-30s when the war began and few foreigners who have had dealings with Brezhnev or Khrushchev before him doubt that it marked them for life.

There is a strong sense of aggrievement that the West does not understand what Russia experienced then.

Their forces and strategy in Europe are designed to ensure that, if there is a war, it will be fought as far away as possible from Soviet territory. Russians find it difficult to understand the anxiety this provokes in Western Europe. The same is true of the structure and development of Soviet missile forces, where the self-righteous pursuit of maximum security is seen in America as unsettling this strategic balance.

Russian pride fuses with Soviet ideology into the complaint that the hard-won equality with America in nuclear strength does not bring with it recognized equality in the other affairs of the world. A Russian I talked to was indignant about a recent interview Dr. Kissinger had given in Japan. Kissinger was worried about the appearance of a Soviet aircraft carrier in the Pacific and the possibility of a Soviet naval base in Vietnam. (The Russians insist they don't want one. Western diplomats add the Vietnamese probably don't want to give them one.)

"The Americans always look at things in their own way," the Russian said. "But how many aircraft carriers do they have in the Pacific and how many bases in Japan alone?" There is a fuss, I was told elsewhere, when the Soviet Union carries out a military airlift to Ethiopia, but the West has conducted similar operations for far longer.

Such inequality, one is told, cannot go on. And yet, in Soviet eyes, it does and nowhere more so than in the Middle East. There is great bitterness at the way the Soviet Union has been excluded from the search for a Middle East settlement, though some comfort is taken from the Americans' present difficulties: "The Americans have tied themselves in a knot and they must untie it themselves."

Behind the demand for equality lies the suspicion that the West could still use its superior economic strength (for the Russians know they are not entirely equal) to bleed the Soviet Union in an arms race. It is an old fear. "When the Americans dropped their atom bomb at Hiroshima it forced us into the nuclear race and put our economy back 20 years." An exaggeration, perhaps, but the feeling rings true. There is a suspicion, too, that the West will use China to a similar end.

The paradox in the Soviet view of the world is that, while Soviet leaders now discuss national security secrets with their potential adversaries, they still insist that there must be worldwide competition between "Communism" and "Capitalism." No one, they say, can stand apart from this struggle: thus the attempts to divide the non-aligned, or the countries of Africa, into the "progressive" and the "unprogressive."

The news from Moscow, then is mixed. There will be competition but it need not proceed to the point of confrontation. The Russians believe they have never promised anything more. Support for the world's national liberation movements, I was reminded, is written into the new Soviet Constitution.

But we are foolish if we forget that the Russians are no keener than we to take their sheets and proceed to the nearest cemetery. Developing that mutual interest is what co-existence is all about.

Who needs seashore?

russell baker

NEW YORK — Events of an energy-efficient holiday weekend:

Aristotle, Sun Yat-sen, Elizabeth Barrett Browning and Machiavelli chatted around the table with Steve Allen.

Hugh Sidey, Mel Elfin, Haynes Johnson and Joseph Kraft sat in a circle chatting with Martin Agronsky.

Jerry Brown chatted with Tom Snyder at 1:30 in the morning.

Phil Rizzuto chatted with Frank Messer in a Cleveland Stadium. Phil Rizzuto was cold and miserable. He said he would spend an hour in the bathtub when he returned to his hotel.

Sun Yat-sen said he did not think much of Machiavelli's amoral attitude toward politics. Joseph Kraft said he did not think the indictment of Bert Lance would do much political damage to President Carter.

★ ★ ★

Handsome young men and women stood around filling stations chatting with men who operated gasoline pumps. Several of these men said there was a gasoline shortage. One of them said his customers were well-behaved.

Aristotle said he had been the teacher of Alexander the Great.

Phil Rizzuto said that, though the Yankees were four runs behind, there would be a lot more hitting before the game ended.

A man with magnificent teeth pointed to a map of North America and said there was a large storm over the Great Lakes. The cat wandered in looking hungry and I ate an apple.

Bill Moyers stood in front of a camera and urged me to watch a show later in the week.

Huge Sidey reported that he had travelled extensively in recent days and found very little support anywhere for President Carter.

Elizabeth Barrett Browning described her father as a stern man who forbade her to read books he considered unfit for young women. These did not include the Bible or Shakespeare.

Phil Rizzuto said it was raining holy cows in Cleveland. I walked 10 blocks and bought a canteloupe at $1.69, a loaf of bread, some lettuce and a copy of *The New Yorker*.

Tom Snyder asked Governor Brown why he did not talk freely about Linda Ronstadt. Governor Brown said it was because everybody needed some private space in life.

Steve Allen apologized to Aristotle for asking ill-informed questions after Aristotle had to interrupt him to point out that he was not a Greek of the golden age of Athens, but a Macedonian.

Machiavelli spoke in an Italian accent, but Aristotle spoke in a universal California accent instead of a Macedonian accent.

Buck Henry stood in front of a studio audience and illustrated whimsically that television audiences are more interested in carnal chitchat than in sociological guff.

A fragment of Skylab or something hurled from the high-rise apartment across the street hit the roof with a bang. After ascertaining that it had not crashed through and damaged the cat, I ate some shrimp, a green salad, some ourzo and a piece of blueberry pie.

★ ★ ★

Phil Rizzuto said the weather in Cleveland was the most unpleasant he had ever experienced.

A graybeard telephoned to ask if I recognized Sun Yat-sen as Keye Luke, famous among graybeards, as Charlie Chan's Number One son.

Ricardo Montalban stood under some palm trees in a white suit and received thanks from a nun for helping her to find the light. Tom Snyder told Governor Brown that he, Tom, would soon be on the East Coast again. I drank two ounces of Scotch with ice cubes and water and asked the cat if she recognized Elizabeth Barrett Browning as Jane Meadows, wife to Steve Allen.

The cat wanted to sit around the table chatting about Richard Nixon's decision to sell his San Clemente house for an nice profit instead of presenting it as a gift to the nation, as he originally promised, but she knew that I'm very stern with cats who try to sit around the table and, so, kept her lip buttoned.

Phil Rizzuto said he was freezing cold, and I had two more ounces of Scotch, easy on the water and forget the ice cubes.

"If you want to sit around chatting," I told the cat, "call Martin Agronsky."

★ ★ ★

Joseph Kraft said he thought President Carter's future was at the mercy of great events yet to develop.

The cat wanted to see Luis Rukeyser sitting around chatting with wizards of finance, but I wanted to see handsome young men and women asking filling station operators if there was still a gasoline shortage or whether it had been called off so Phil Rizzuto could get back to his bathtub.

This put the cat into a sulk and she went down to pour two ounces of Scotch while Aristotle was putting the needle into Steve Allen, which made me laugh because this is a cat that can't take two swallows of beer without losing her capacity to tell Sun Yat-sen from Shana Alexander and Jack Kilpatrick sitting around chatting about welfare reform.

I snatched the bottle from her and had two more ounces myself, forget the water, forget the ice cubes. Afterwards, the two of us sat around chatting and I told the cat if she had her hair styled and her teeth capped she could probably get work pointing to storms over the Great Lakes.

New York Times

TORONTO STOCK EXCHANGE TRADING

Distributed by CP
Toronto Stock Exchange—June 11

Quotations in cents unless marked $. z—Odd lot, xd—Ex-dividend, xr—Ex-rights, xw—Ex-warrants. Net change is from previous board-lot closing sale.

Stock	Sales	High and Low 1:40 p.m.		Net Ch'ge
	A	B		
Abitibi	21180	$18½	18¼	18⅜
Abitbi 7½p	z50	$49¾	49¾	49¾
Abitbi 10	z86	$53⅞	53⅜	53⅜
Action Trd	500	78	78	78 + 3
Adanac M	4100	238	231	235 + 5
Advocate	800	280	280	280
Afton Min	1900	$15	14⅞	15
Agnico E	1300	$7¾	7⅜	7⅜ — ⅛
Agra Ind A	1550	$6¾	6⅞	6¾ + ¼
Albany	5500	64	62	64
Alt Energy	6119	$28¼	26⅞	26⅞ —1⅛
Alta Gas A	25170	$22⅝	22⅜	22⅜ — ¼
Alta G D p	z1	$241	241	241
Alta G E p	300	$26	26	26
Alta G F	130	$28	28	28 — ¼
Alta G 9.76	z50	$27½	27½	27½
Alta G 6¾	15086	$31⅜	31⅜	31⅜ — ¼
Alcan	5138	$42⅞	42½	42⅝ — ¼
Algo Cent	z35	$24¼	24¼	24¼
Algoma St	8865	$30⅛	30	30 — ⅛
Allarco Dv	2050	$44	44	44
Am Bonza	3625	$19⅛	19⅜	19⅜ — ⅜
Am Larder	11500	33½	30	33½ + 3½
Am Eagle	19100	335	315	325 — 5
Am Leduc	24000	31	30	31
Ang D Gld	2450	155	150	155 + 13
Ang U Dev	1400	485	475	475 —10
Aquitaine	5750	$35¼	34¾	34¾ —1⅛
Argus	100	$26	26	26 — ½
Args 250 p	z30	$33	33	33
Args 260 p	z70	$34⅜	34⅜	34⅜
Argus C pr	6570	$15½	15½	15½ — ⅛
Asamera	7667	$17⅞	17¼	17¼ — ½
Asbestos	1550	$46½	45½	46½ + 1
Asoc Porc	500	136	136	136 + 1
Atco A	6055	$23	22⅝	22⅝ — ⅜
Atl C Cop	1000	63	63	63 + 3
Atlas Yk	7500	90	89	90
Ato Hard A	1800	$14½	14¼	14¼ — ¼
BP Can	7025	$29½	28¼	29 — ¼
Banister C	2900	$11½	11⅛	11½
Bank BC	137	$34½	34½	34½ — ¾
Bank Mtl	14085	$22⅝	22⅜	22⅝ + ⅛
Bank N S	3887	$22⅜	22¼	22¼ — ⅛
Bankeno	13400	305	295	300
B Cdn Nat	410	$15½	15⅜	15⅜ — ⅛
Bary Expl	2800	155	155	155
Baton B	850	$13¾	13¾	13¾ — ¼
Bell Canad	70328	$22¾	22½	22½ — ½
Bell C pr	200	$31	31	31 + ¼
Bell 2.28	400	$34	33⅜	34 + ¼
Bell 1.80	200	$24¼	24¼	24¼
Bell 1.96	2325	$27⅞	27⅜	27⅞ + ¼
Beth Cop A	z90	$18⅞	18⅞	18⅞
Biltmo A p	300	$7	7	7 + ½
Block Bros	200	$9¼	9¼	9¼ — ½
Bombr	1300	$11½	11½	11½
Bonza O	17275	$8⅜	8	8⅛
Bovis Cor	z305	62	60	62
Bow Valy	9555	$30⅛	29⅝	30
Bralor Res	600	$14½	14½	14½
Bramalea	850	$23	23	23
Brascan A	85743	$24	23⅞	23⅞
Brscn 8½	1200	$27¾	27⅝	27¾ — ⅛
Brenda M	3000	$18¾	18½	18½ — ¼
Brinco	5795	$8¾	8¼	8⅜ + ⅛
Br Am Bnk	100	$42½	42½	42½ —1½
BCFP	14520	$22½	21¾	22½ + ¾
BC Phone	2625	$17⅞	17⅝	17¾ + ¼
Broul Reef	1000	47½	47	47 — 1
Brunswk	32075	$8	7¾	7⅞ — ⅛
Budd Can	800	$8	7⅞	7⅞ — ⅛
Budd Can w	2300	25	25	25
		C		
CAE A	1900	$32¾	32½	32¾ + ¾
Cad Frv	2650	$18⅜	17¾	18
Cad Frv A	575	$10½	10½	10½ + ⅛
Cal Pow A	1384	$45¼	45½	45¾
Cal P 4 p	104	$54	54	54 +1¼
Cal P 4½ p	138	$60¾	60¾	60¾ —1¼
Cal P 7½ p	25	$101	101	101 + ½
Cal P 10 p	20	$109¼	109¼	109¼ —1¾
Cal P 9.80	10	$109¼	109¼	109¼
Cal P 2.36	500	$28⅞	28⅞	28⅞ + ¼
Calvert	3000	57	56	56
Cam Mine	2000	27½	27½	27½
Camflo	4300	$14¼	13⅞	14⅛ + ⅛
C Chib A	5000	$7	6⅞	6⅞
Camp RL	4650	$23½	23	23⅛ — ⅜
Can Cem	1640	$13¼	13⅛	13⅛
CCe Cp	250	$16½	16½	16½
CDC pr B	370	$112½	111¾	112 + ¼
Can Malt A	250	$33¾	33¾	33¾ — ⅜
C Nor West	6700	$13	12½	12⅝ — ⅜
C Packrs	1750	$27½	27	27½ + 1
Can Perm	15000	$21⅜	21	21¼ + ⅜
CPerm 6¾	2100	$27¼	27¼	27¼
CPerm 8	z17	$26⅜	26⅜	26⅜
CS Pete	14000	$5¾	5½	5½ — ⅛
Can Trust A	1550	$26¾	26½	26⅝ + ⅛
C Trust 7¼	1600	$21¾	21¾	21¾
C Tung	450	$25	24⅞	25
C Cable w	4400	140	135	140
Cdn Cel	1600	$9⅛	9⅛	9⅛ + ⅛
C Formost	300	$8	8	8 + ½
CG Invest	100	$22½	22½	22½
C Hidrogas	12300	$6⅛	5⅞	6 + ⅛
C Homestd	12715	$20	19¼	19¼ — ¾
Cl Bk Com	21928	$25⅞	25⅝	25⅞ + ⅛
CIL	800	$23	23	23 + ¼
CLI Pete	z100	97	97	97
C Manoir	100	$6½	6½	6½ — ½
C Marconi	100	$12¼	12¼	12¼ — ¼
CNat R	7300	$5½	5⅜	5⅜ — ⅛
C Occidental	2950	$37	36¼	36½ — ⅛
CP Inve	3520	$31⅛	31	31 — ⅛
CP Ltd	15673	$31⅞	31½	31⅜ + ⅛
CPL A p	250	$10½	10½	10½ — ⅛
C Reserve	11105	$17½	16⅞	17 — ½
Cdn Sup O	250	$138	138	138 +1½
Cdn Tire	z50	$30	30	30
Cdn Tire A	1638	$30¾	30½	30½ — ⅛
C Utilties	1975	$19¾	19¾	19¾ — ⅛
CU 10¼	505	$27⅛	27	27⅛
C Util 9.24	200	$27⅜	27⅜	27⅜ — ⅛
Candel Oil	430	$41½	41	41½ + ½
Canray	1000	166	165	165
Cara	2000	$13½	13⅛	13⅜ + ⅛
Carl OK	24815	$5⅞	5⅜	5¾
Carl A p	400	$27½	27½	27½ — ⅜
Carl B p	135	$32⅜	32⅜	32⅜ — ⅜
Carma A	565	$14¼	14¼	14¼
Carrier JD	100	255	255	255 —15
Cassiar	z10	$113⅜	113⅜	113⅜
Celanese	8700	$5½	5⅜	5½ + ⅛
Cenex	7600	220	215	216 — 2
Ct Est A	100	$12¼	12¼	12¼ + ¼
Cent Pat	3900	225	220	221 + 1
Chncir	2000	385	375	375 —10
Charter Ol	300	245	245	245
Chib Kay	4000	10	10	10
Chieftan D	8000	$26⅜	25½	25½ —1⅛
Chieftain p	50	$198	198	198 — 1
Chrysler	2925	$9¾	9⅜	9¾ + ⅛
Coch Will	6500	66	65	65 + 2
Cockfield	200	460	460	460 —20
Coin Lake	z72	12	12	12
Comb Met	7000	38	38	38
Cominco	13860	$38	37⅜	37⅜ + ⅜
Cominco A	400	$26¾	26¾	26¾
Coniagas	1000	96	96	96 — 4
Conuco Ltd	1020	$5½	5⅜	5½ — ¼
Con Bath A	2800	$13	12⅞	13 + ⅛
Con Bath p	120	$19⅛	19⅛	19⅛
Con Fardy	1700	325	315	325 +10
C Durham	2000	151	149	149 — 2
C Morisn	100	158	158	158
Cons Pipe	500	$7	7	7 — ⅛
Cons Prof	13359	40	37	40
Con Textile	1100	$5½	5½	5½
Con Distrib	3700	$10½	10½	10½
Cons Gas	15724	$24¾	24¼	24½ — ⅛
Con Gas D	300	$32	32	32
Con Glass	1200	$15	15	15 — ½
Conwest	4200	$6¾	6½	6½ — ⅛
Corby vt	225	$26½	26½	26½
Corby B	z25	26	26	26
Coseka R	27700	$9⅜	9	9¼ — ⅛
Costain Ltd	700	$15⅝	15½	15½
Courvan	11000	14½	13	13 —1½
Craigmt	3450	$7⅜	7½	7⅜
Crain R L	808	$13	12⅞	13
Crestbrk	300	$13⅞	13⅞	13⅞
Crwn Life	z50	$66¼	66¼	66¼
Crown 8¾	200	$21½	21½	21½ — ¾
C Zelrba A	168	$22½	22½	22½ — ⅛
Cyprus	3700	$14½	14⅜	14⅜ — ⅛
Czar Res	7700	$8¾	8¾	8¾
Czar Res p	1300	$30¼	30	30 — ⅛
		D to G		
DRG Ltd A	z20	$7	7	7
Dalmy A	900	$9	9	9 — ⅛
Daon Dev	7575	$15½	15⅜	15⅜ — ⅛
Daon A	300	$7⅜	7⅜	7⅜ — ⅛
Daon 8¾ p	600	$9⅝	9⅝	9⅝ — ⅛
D Eldona	5700	125	123	123 — 1
Delhi Pac	4000	35	35	35
Denison	10060	$24⅞	24½	24¾ — ⅛
Dicknsn	12950	$8⅞	8¾	8⅞
Digtech	1350	$5⅜	5⅜	5⅜
Discovry	620	100	100	100
Dome Mine	2845	$48½	47½	47¾
D Pete	104479	$50½	48½	49½ — ⅞
D Bridge	5650	$37½	37¼	37¼ — ¼
D Citrs A	1200	$5½	5¼	5½ + ¼
DExplor	1000	25	25	25
Dofasco A	745	$34½	34⅜	34½
D Scotish p	z30	$28⅝	28⅝	28⅝
Dom Store	1400	$18¾	18½	18¾ + ¼
D Textile	2100	$13¾	13⅜	13¾ + ¼
Domtar	3767	$26⅝	24½	26½ — ¼
Dr Mc C A	400	$13½	13½	13½
Dunde Pal	1000	43	43	43
Du Pont	2300	$22½	22¼	22¼ — ⅜
Dylex Ltd	z20	$15⅞	15⅞	15⅞
Dylex L A	2272	$13½	13½	13½
Dynamar	28300	230	225	225 — 1
E-L Fin	1000	$11½	11¼	11½ + ⅛
East Mal	500	185	185	185 — 3
East Sul A	1086	200	200	200 + 2
Estn Prov	2100	$8½	8	8½ + ½
Ego Res	24500	320	310	320 + 5
Elhm A	1025	$5⅝	5½	5½ — ⅜
Elks Stors	5300	$6½	6	6¼ — ½
Emco	1300	$10⅜	10½	10⅜ + ¼
Extndcar	3000	$6⅝	6⅜	6⅝ — ⅛
Falcon C	4500	$7⅞	7⅜	7¾ — ⅛
Fibrg Nik A	438	$62½	61¾	61¾ —1¾
Fed Ind A	200	$6⅞	6⅞	6⅞
Fidelty Tr p	200	$20	20	20
Finning T	500	$35	35	35
F Cty Tr B	200	$9¾	9¾	9¾
F Mar	9000	105	95	98 — 2
Foodex p	700	$8	8	8
Ford Cnda	z50	$70	70	70
Francana	3900	$12½	11⅞	11⅞ — ⅝
G M Res	4025	$5¼	5⅛	5⅛ — ⅛
Garbell p	100	$5½	5½	5½
Gaz Metr	600	$6¼	6⅛	6¼
G Distrb A	300	$8½	8¼	8½
G Distrb w	1260	265	260	260 — 5
GMC	1692	$69½	69¼	69¼ + ¼
Genstar L	5010	$23	22¾	23
Gibraltar	4500	$8½	8¼	8⅜ + ⅛
Gibe Rity p	700	$25¼	25⅛	25¼ + ⅛
Goldund M	13000	79	76	78 + 2
Goodyear	z95	$23⅜	20¾	23⅜
Goodyear p	z75	$33	33	33
Graft G	z60	$16⅜	16⅜	16⅜
Graft G A	270	$16⅛	16⅛	16⅛ — ⅜
Graft G p	100	$38¼	38¼	38¼ — ⅛
Granduc	2500	149	145	145 — 1
Gt Oil Sds	1120	$17¾	17¾	17¾ + ¼
G L Nickl	5600	80	75	80 + 5
GL Forest	600	$42¼	41¾	42¼ + ¼
GL For w	220	$9	9	9
GN Fin	500	255	255	255 + 5
Gt West S	4300	280	280	280 —20
Greyhnd	1048	$22½	22½	lfstrem
9175 80	80	80		
		H to L		
HCI Hldg	500	$11⅜	11⅜	11⅜ + ⅛
Halifax D	100	300	300	300
Hardee	z25	78	78	78
Hard Crp C	2000	290	290	290 — 5
Harlequin	3560	$14⅞	14¾	14¾ — ⅛
Hatleigh A	2000	$6½	6⅜	6⅜
Hawker A	7060	$13⅜	13¼	13⅜
Hayes D	900	$11	10⅝	10⅝ — ⅜
Hedway A	4700	$6½	6¼	6⅜ + ⅛
Highmont	4900	480	470	475 — 5
Hollinger A	150	$39	39	39
Home A	3871	$67¼	66½	66½ — ¾
H Bay Mng	1200	$20⅛	20	20⅛ + ⅛
H Bay Co	4909	$28⅜	28⅜	28⅜ + ⅛
HBC pr	209	$23⅛	23⅛	23⅛
HB Oil Gas	2507	$71¼	70½	70½ —1½
Hu-Pam	1000	29	29	29 — 1
Husky Oil	646	$54¾	54¾	54¾ — ⅛
Husky A pr	z20	$42¼	42¼	42¼
Husky E w	800	$33½	33½	33½ — ¼
Hydra Ex	507	43½	43½	43½ —2½
IAC	4675	$18¼	18⅛	18⅛ + ⅛
IAC 5¾ p	800	$19¾	19½	19½ — ½
ITL Ind	1400	420	415	415
IU Intl	17922	$15¾	15½	15⅝ — ⅛
Imasco	4300	$44⅛	43½	43¾ — ¾
Imp Oil A	44224	$35¾	34½	34¾ — ¼
Imp Oil B	4222	$35¾	34¾	34¾ — ¼
Inco	25342	$24⅜	24¼	24¼ — ⅛
Inco 7.85	z5	$25½	25½	25½
Indal	2400	$15⅝	15⅝	15⅝ + ⅛
Indusmin	z10	$20½	20½	20½
Inglis	200	$14⅞	14⅞	14⅞ — ¼
Inland Gas	1050	$14¾	14¾	14¾
Inland G p	100	$12¾	12¾	12¾
Inter-City	44125	$15	14½	14½ — ⅜
Inter C A p	100	16	16	16 — ½
Inter C B w	22300	$11½	11	11 — ⅜
IBM	566	$91	91	91 + ½
Int Mogul	4400	$7¼	7⅛	7⅛
Intpr Pipe	7146	$22¾	20½	20¾ — ⅛
Ipsco	12600	$20	19¾	20 + ¼
Irwin T A	200	340	340	340
Ivaco A	200	$16⅜	16⅜	16⅜
Ivaco 8.85	1030	$53	53	53 — ¼
Jannock	1130	$24	23¾	23¾ — ¼
Jannock 8	z75	$15	15	15
Jannock w	182	$13¼	13¼	13¼
Jorex Ltd	5000	34	34	34 + 1
Joutel	2000	109	108	108 — 2
K-Tel Intl	1600	$8½	8¼	8¼ — ⅜
Kaiser Re	12950	$24⅜	23½	23⅜ — ½
Kam Kotia	14600	$5½	5¼	5¼ — ¼
Kaps Tran	4400	190	187	187 — 4
Kelly D A	125	$8¾	8¾	8¾ + ¼
Kelsey H	1400	$25	24⅞	25
Kerr A A	9950	$10¼	10⅛	10⅛ — ⅛
Kerr A B	400	$10⅜	10⅜	10⅜
K Anacon	19214	30	27	30 + 5
La Vrndr	z50	$9¼	9¼	9¼
Labatt A	9635	$22¼	22	22⅛ + ⅛
Lab Min	6400	$38⅛	38½	38½
Lacana	3850	$5⅝	5½	5½
Lacana w	1000	340	330	330 + 5
Laidlaw A	1050	$11	11	11 — ⅛
LOnt Cem	z50	$5⅛	5⅛	5⅛
L Shore	1000	350	345	345 —15
Lambd M	100	150	150	150 —10
Lasitr Km	500	88	88	88 — 4
Lava Cap	1600	101	100	100 — 1
Leigh Inst	100	$10	10	10 — ⅛
Leons Frn	z20	$17¼	17¼	17¼
LL LAc	700	370	370	370 + 5
Lob Co A	1600	410	405	410
Lob Co B	495	410	410	410
Lob Ltd Ap	z50	$17⅞	17⅞	17⅞
Lochiel	20500	480	465	465
Loeb M	200	$11⅜	11⅜	11⅜ — ¼
		M to O		
MDS Helth	500	$10¾	10½	10½ — ½
MiCC	8700	$13	12⅞	13
Micc 8 p	100	$28⅛	28⅛	28⅛ — ⅜
Maclarn A	100	$18½	18½	18½ + ¼
Mclan H A	200	$21½	21½	21½
MB Ltd	17889	$24	23¾	23⅞
Madeline	100	143	143	143 — 4
Madsen	4800	110	107	107
Magna A	100	$13⅜	13⅜	13⅜ — ¼
Magna B	100	$13¾	13¾	13¾ + ⅛
Magnetcs	1400	165	161	162
Maistc Wil	500	320	320	320 +10
Malartic	1000	100	100	100 + 1
M Lf Gard	z10	$28¼	28¼	28¼
Maritime	737	$27¼	27	27¼ + ½
Martin A p	100	$9¾	9¾	9¾
Mar T 940	654	$11	11	11 + ⅛
Mar T 765	z50	$10½	10½	10½
Markel F	601	$6⅜	6⅛	6⅜ + ⅛
Mark Spnc	7000	$9¾	9½	9½ + ¼
Mass Fer	18393	$13	12¾	12⅞ — ⅛
Mas F A	300	$19⅜	19¼	19⅜ + ⅛
Mas F B	3700	$19¼	19	19¼ — ¼
Mc Adam	3000	34	34	34
Mc Intyre	1470	$50½	49	49¾ — ¾
McLaghin	4000	$8½	8½	8½
McLghl 10 p	1040	$16⅛	16	16⅛
McLghl w	2000	$6	6	6
Melcor	100	$14¼	14¼	14¼ — ⅛
Mentor	1300	330	325	330
Mercantil	1606	$14¼	14	14⅛
Merland E	14776	$12¾	12¼	12½ — ⅛
Met Storsp	z15	$15¾	15¾	15¾
Minri Res	900	235	235	235 — 1
Molson A	1058	$25¾	25¾	25¾ — ⅜
Molson B	508	$24½	24½	24½ — 1
Monenco A	1900	$13⅞	12⅞	13⅛ + ⅛
Moore	4800	$39⅜	38⅜	39⅛ — ½
Multi Acc	700	$8	8	8
Murphy	11450	$22	20¾	20¾ —1⅛
N B Cook	1210	$5⅝	5½	5½ — ⅛
NBU Mine	5900	253	247	250 + 1
Nat Drug	z80	$11½	11½	11½
Nat Pete	12200	114	110	110 — 2
Nat Trust	410	$24	24	24 + ½
Nemco	11400	275	263	270
Neomar	1600	234	225	225 — 5
NB Tel	620	$24⅛	24⅛	24⅛
NB Tel 1.85	383	$21¾	21¾	21¾ — ⅛
N Provid D	6000	63	62	63 + 1
N Que Ragl	12900	282	275	282 +10
N Senator	500	10	10	10 + ½
N York Oil	4800	350	340	345 — 5
Nfld LP A	100	$19⅝	19⅝	19⅝ + ⅛
Nfld Tel	600	$12	11¾	12 + ¼
Noranda	9171	$43	42	42¾ — ⅛
Norbaska	5500	37	37	37
Norcen	49181	$24¾	24	24⅜ — ⅜
Norcen B	270	$24	24	24
Norcn 150	600	$37¾	37½	37½ —1¼
Normick P	100	$9½	9½	9½ — ¼
NC Oils	400	$14	13¾	14 + ⅜
Nor Ct 785p	200	$25⅞	25⅞	25⅞ — ⅛
Nor Tel	525	$47½	47¼	47¼
N Tecm B w	100	$25¾	25¾	25¾
Northgat	800	$6¾	6¾	6¾ — ¼
Northld	3500	21	20	20 — 1
Nu-Wst A	4815	$20	20	20
Nu-Wst B	z60	$21¼	21¼	21¼
Nu-Wst p	250	$20½	20	20 — ½
Nu-Wst B p	z100	$21⅜	21⅛	21⅜
Numac	5430	$34⅜	33½	33½ — ⅜
OPI A	100	$25¾	25¾	25¾
Obrien	4200	184	181	184
Ocelot A	200	$17¼	17¼	17¼ + ½
Ocelot B	13950	$17	16⅜	16¾ — ¼
Onaping	3000	170	166	169 — 1
Oshawa A	2290	$8¼	8⅛	8¼ + ⅛
Osisko	4500	29	29	29
Oxford A	z50	$17⅞	17⅞	17⅞
		P to S		
PCL Indust	5100	$6⅞	6⅝	6⅞
Pac Copper	200	190	190	190 + 2
Page Pet	6065	$15⅞	15½	15½ — ½
Paloma P	168	$8⅛	8⅛	8⅛ — ¼
Pamour A	4750	$7	6¾	7
Pancana I	3400	163	150	150 —14
PanCan P	1500	$55½	55¼	55¼ — ¾
Paulin A	300	$5	5	5
Pe Ben O	2200	258	255	255 — 5
Pembina	6000	$10⅜	10⅛	10¼
Pennant	16600	193	190	190 — 2
Penningtn	500	$7¾	7¾	7¾
P Jewl A	900	$15½	15	15
Petrofina	4093	$37⅛	37	37 + ¼
Petrol	19300	$6½	6¼	6½ + ⅜
Peyto Oils	2700	$12⅛	12	12 — ⅛
Pine Point	450	$33¾	33¾	33¾
Place G	21750	340	330	335
Placer	2506	$27¼	27	27¼
Pominex	2762	84	80	84 + 4
Pop Shops	1600	385	380	385 + 5
Power Corp	12800	$14⅝	14⅝	14⅝ + ⅜
Pow C 4¾	350	$33	33	33 — 1
Prairie Oil	300	$24	23½	24 + ⅛
Precamb	13950	420	415	415
Pre Cable	100	$11¾	11¾	11¾ — ¼
Pre Trst	183	$70	70	70
Preston	1400	$19⅝	19½	19⅝ + ⅛
Prov B Can	480	$16⅛	16⅛	16⅛ — ⅛
QMG Hldg	1000	72	72	72 + 2
Que Sturg	4000	168	166	166 — 4
Radio IWC	6630	$9¼	9⅛	9⅛ — ⅛
Rain	2500	$10⅜	10¼	10⅜ + ⅛
Ranger	21100	$27⅜	27	27⅜
Ravrock	5700	202	198	202 + 2
Redpath	450	$14⅞	14⅝	14⅜ — ⅜
Redstone	15000	53	52	52 + 1
Reed Pap A	2000	$10	10	10
R Sth A	105	$10	10	10 — ¼
Reichhold	837	$13	12⅞	13
Reich 7¼ p	1900	$17¼	16¾	17¼ + ¼
Reitman	4200	$19	19	19 + ½
Reitman A	4900	$19¾	19¾	19¾
Res Servic	9500	475	470	470
Revnu Prp	5387	182	180	180 — 3
Rileys D	200	200	200	200
Rio Algom	2352	$33½	33¼	33½ + ¼
Rio 580 pr	z90	$78½	78½	78½
R Little	120	255	255	255
Rolland	500	$9⅜	9⅜	9⅜
Roman	1315	$30½	30½	30⅞ — ⅛
Ronyx Cor	2200	360	360	360
Rothman	1000	$21¼	21¼	21¼
Rothm 2p	1200	$16½	16½	16½
Royal Bnk	9145	$39¼	39	39⅛ + ⅛
Ry Trustco	2176	$16¾	16½	16⅝ + ⅛
Russel H	100	$14⅛	14⅛	14⅛
St Fabien	2000	14	13	13
Sceptre	4300	$7⅜	7½	7½ — ¼
Schneid p B	1700	$10¾	10¾	10¾ + ⅛
Scintrex	300	490	490	490 — 5
Scot Lasal	3500	230	220	230 + 5
Scot York	1250	$6⅝	6½	6⅝ + ⅛
Scotts A	450	$13½	13⅜	13½ + ⅜
Scurry Rn	100	$37½	37½	37½ + ⅞
Seagram	4930	$38⅜	37¾	37¾ — ½
Seaway pr	400	$5	5	5
Shaw Pipe	100	$13⅜	13⅜	13⅜ — ⅛
Shell Can	9795	$24	22⅝	23 — ½
Sherritt	4085	$10⅜	10⅛	10⅜ + ¼
Sigma	500	$26½	26¼	26¼
Silknit A	300	440	440	440
Silvana Mn	6700	370	360	370 +10
Silvmq	4000	25	25	25
Silverwd A	500	$10½	10½	10½ — ¼
Simco Erl	10000	395	380	395 +20
Simpsons	650	252	252	252 + 2
Simpsn S A	1025	$9⅛	9⅛	9⅛ + ⅛
Simpsn S B	z65	$9¼	9⅛	9⅛
Sklar M	500	290	285	285 — 5
Skye Res	1700	$6¼	6	6 — ⅜
Slater Stl	2900	$18¾	18⅝	18⅝ — ⅛
Southm	500	$27⅛	27	27 — ½
Spar Aero	2566	$11½	11½	11½
Spar Aero p	200	$22½	22½	22½ — ⅜
Spooner

Right swing puts proprietor back in picture: Argus chief

TORONTO (CP) — Neo-conservatives, sometimes known as the intellectual right, have found a spokesman in business magnate Conrad Black.

Black, the articulate historian, author and 34-year-old chairman of Argus Corp., heralded the survival of capitalism and individualism in Western society in a recent convocation address at Hamilton, Ont.'s McMaster University:

"My impression is that the accumulated historical forces of the right and the left arrived at an impasse in our society about 10 or 12 years ago."

Black recalled the changing face of capitalism in the 1950s, with the rise in consumerism, consumption and expectations.

"It was not just, as so often stated, a revolution of rising expectations and, therefore, of prearranged disappointments, but of entitlements — of a whole population righteously believing it could effortlessly receive what elemental arithmetic assured could not be sufficiently supplied."

While Karl Marx, whom Black described as an outstanding sociologist, was wrong about many things, "he did predict the crisis of continued growth that capitalism now faces."

As it developed, capitalism produced "compulsive and garish" consumerism, material expectations, economic inequalities and political agitation, he said.

People were disillusioned about the economic system, the left grew in popularity.

But that has changed with the emergence of "a renascent intellectual right," he said. And that intellectual trend has been followed by moderate right steps in recent British and Canadian elections.

Closer to home, Black sees the new philosophy producing "the re-emphasis of the importance of the proprieter in Canadian big business."

BLACK
. . . big biz philosopher

Plastics industry gears up for autos

TORONTO (CP) — As automobile manufacturers seek to lighten their products, the Canadian plastics industry is hoping to help take some metal out of cars, industry spokesmen say.

Stronger glass-fibre reinforced plastics have opened up new opportunities in the automotive industry.

By 1985, the use of reinforced plastics in cars is expected to be between 135 and 225 kilograms a car, compared with the current average of 85 kilograms and about 23 kilograms in 1967.

For each kilogram of plastic used the weight saving is 2½ kilograms of steel, an important saving when manufacturers strive for better fuel economy.

The Society of the Plastics Industry of Canada has formed a Plastics in Automotive Council to twig members to potential market.

"The council has a simple objective and that is to increase the Canadian content of plastic parts in the North American automobile," said council chairman Leonard Bolger, also vice-president of chemicals for Shell Canada Ltd.

New applications for plastic include exterior panels, engine hoods and plastic cabs on trucks.

"The car market is now wide open to plastics," said Kenneth Hord of Ford Motor Co. of Canada Ltd.

But large-scale exploitation will be difficult, requiring new technology and big capital spending, he said.

U.S. favors scale of pipeline profit

By CATHY McKERCHER

WASHINGTON (CP) — U.S. energy regulators have approved a sliding scale of returns for investment in major portions of the Alaskan natural gas pipeline.

The U.S. Federal Energy Regulatory Commission also approved a tariff schedule that allows the pipeline companies to pass on full transportation costs to their users.

The commission said the decisions would provide a fair return to equity investors in the $14 billion project and would protect their investment.

Sponsors of the project, which will bring Alaskan natural gas through Canada to the U.S. starting in late 1984, have 30 days to file a petition for a review of the order. It is due to become final in 60 days.

A spokesman for Northwest Alaskan Pipeline Co., a major U.S. partner in the project, said the company wants to study the order closely before commenting.

But it appears unlikely that sponsors will be happy with the rate, and commission chairman Charles Curtis has said he may consider a different rate of return schedule.

The approved schedule confirms an earlier rate proposal which Northwest Alaskan rejected as punitive.

The rate of return system that will apply is an almost revolutionary concept in which rates increase if costs are held down and decrease if cost over-runs soar.

The commission order would use a centre rate of return of 17.5 per cent for the Alaskan portions of the pipeline if cost over-runs are 30 per cent. The centre rate for the so-called northern border portion, from the Canadian border to Dwight, Ill., would be 15 per cent.

Chairman Curtis, while concurring with other commissioners on the rate of return mechanism, said he preferred an 18 per cent centre rate for Alaskan portions of the line, but only if sponsors are willing to accept a more severe penalty for major cost over-runs.

He said he preferred a so-called marginal rate of six per cent rather than the eight per cent approved by the commission, which he said may provide too little incentive to keep costs down.

The rate of return for investment in portions through Canada is to be set by the National Energy Board of Canada. Still to come is a decision on returns on investment in the western leg of the pipeline.

Equity investment is expected to account for 25 per cent of pipeline financing. The rest is to be raised through borrowing.

The commission said a critical part of its order on equity financing was approval of the tariffs proposed by the sponsors. By allowing a cost-of-service tariff rather than one set at a fixed rate, the commission felt that risk borne by project sponsors in construction and operation of the system would decline.

"This assures that revenues available to the project companies are adequate to meet their expenses, regardless of fluctuations in costs of volumes transported," the agency said in a statement. "They will not, however, become effective until the system is completed and commissioned."

The commission order leaves unresolved some other tariff questions, including the depreciation rate that is to be used in calculating the cost of service for Canadian gas to be transported through the southern portion of the route.

TRAVEL AGENCY
requires
CONSULTANT
Minimum 2 years accredited IATA experience. Send resumes to
VICTORIA PRESS BOX 345

JET provides experience for youthful job-seekers

TORONTO (CP) — Tammy Henderson, 17, is one of 3,500 young people in Metropolitan Toronto who have found a way to lick what has come to be known as the Catch 22 dilemma.

The dilemma is trying to find a job when the prerequisite to getting it is job experience.

She signed up for the federal Job Experience Training (JET) program, designed to provide job experience for school dropouts or high school graduates who have no plans for university education.

In Ontario, JET has a $13-million budget of which 35 per cent goes to the Metro area. Under the program, business and industry are offered a $1.50-an-hour wage subsidy, up to $1,560, for each young person hired for a 26-week job.

JET got Tammy a job with Apotex Inc., a pharmaceutical manufacturer which also accepted two other youths from the federal program.

Her employer, Max Denome of Apotex, was pleased with the newcomers.

"They're young, intelligent and want to work," he said, adding that their jobs are permanent if they wish.

Andy Anderson, 18, had a part-time job with the Liquor Control Board of Ontario before he joined Apotex under JET.

A Grade 12 graduate, Anderson got discouraged looking for jobs.

"The wanted older and more experienced workers."

Another JET youth, Pam O'Sullivan, 20, has been working as a sales clerk at Zellers Ltd.

"I haven't been disappointed. I have learned a lot about retail that I could later apply elsewhere."

She said the choice of jobs through the JET program is "not dead-end."

The program runs from early fall to the end of March.

Paul Reid, a store manager for Zeller's, said there are definite advantages to employers involved in JET, apart from having half the minimum wage paid.

He found that hiring through the federal Manpower offices was beneficial and saved time in screening job applicants.

The difference was that JET set some kind of educational limitations and its workers are eager to do a job well.

Reid's store employed four JET recruits.

"These kids want to work," he said.

"Maybe we got lucky and got the cream of the crop."

Tripling of TSE index predicted by broker

TORONTO (CP) — The Toronto Stock Exchange composite index will more than triple within five years, according to stockbroker Dominik Dlouhy.

He said the index of 300 stocks, currently at about 1500, will rise to 5000, although some weak periods should be expected along the way.

Dlouhy, president of Maison Placements Canada Inc. of Montreal, told the Association of Canadian Pension Management seminar the slumps in the market will be irrelevant for serious investors.

He said the last five or six years on the North American stock markets matched the severity of the 1929 crash.

But on the basis of the relationship between reviving stock prices and projected earnings of companies, "our market is very low."

He said only a major collapse in earnings could cause a dive in stock prices.

"Yet every businessman I talk to tells me that 1979 looks better than 1978, and that the outlook is for even higher earnings down the line."

Dlouhy believes this optimism is caused by changing government policies more favorable to the private sector and profits.

These policies will continue for a number of years, he said.

He also expects stiffer competition for Canadian securities from foreign investors because of Canada's energy resources.

Stock option records set

TORONTO (CP) — Trading activity in stock options on the Toronto and Montreal stock markets reached record high levels for the third consecutive month in May.

The combined trading volume was 108,794 put and call contracts representing options on more than 10.8 million shares.

The volume of options traded was a record $35.5 million, surpassing the previous record of $29 million set in April.

Fireman acts fast

NANAIMO (CP) — An off-duty firefighter was quick to act Thursday when he saw a man running from his burning house with his clothes aflame.

The fireman, George White, chased the man down the street and smothered the flames in a blanket, fire department officials said.

Robert Steel, 42, of Nanaimo was reported in critical condition today in the burns unit of Victoria General Hospital with third-degree burns to 70 per cent of his body.

RCMP were investigating the fire, confined to an outside stairwell.

Dylex keen to expand

TORONTO (CP) — Dylex Ltd., the huge clothing retailer, plans to enter the U.S. market with a major acquisition while continuing rapid expansion in Canada.

Chairman James Kay told the annual meeting the company is looking for a large American clothing company although a small retail chain is possible "if it has strong management."

Dylex, the Toronto-based holding company for Tip Top, Fairweather, Harry Rosen, Big Steel Man, Suzy Shier, Thrifty's, Town and Country and Braemar plans to add 60 to 70 stores this year to its 584 Canadian outlets.

"Contrary to some opinions, we do not believe that Canada has a surplus of retail space and are more confident than ever that we can achieve our expansion plans," said Kay.

The company plans to open 100 stores a year in 1980 and 1981.

Kay said after the meeting Dylex is looking at a limited number of companies as takeover candidates. He said would like to make a cash offer for a southern U.S. chain.

President Wilfred Posluns told the meeting poor first quarter results caused by unexpected resistance to higher clothing prices should be overcome by the end of the year.

Women's clothing increased 15 per cent in the first three months of 1979 and the company was stuck with high inventories.

Kaiser hike

OAKLAND, Calif. (Reuter) — Kaiser Steel Corp. has announced it is raising prices by an average of 4.3 per cent on most of its flat-rolled products, effective Aug. 1.

Prime
OFFICE SPACE
Available
388-9181

3½% TO SELL YOUR HOME
DOUGLAS HAWKES LTD. 384-7128
LEN THOMAS SR. 478-6058
HERB HODGSON 382-3835
6-9

NOW OPEN DAILY EXCEPT TUES.
LUNCH and DINNER
schoor's seafood restaurant
RESERVATIONS
658-1022
4558 Cordova Bay Road
6-11

U.S. INVESTMENT SEMINAR
Vancouver real estate consulting firm will present a two hour seminar on U.S. real estate investment, in Victoria. Topics include: selected state economics, purchase of U.S. real estate, income tax implications; professional management and condominium conversion. Limited seating for seminar June 26th at 7:30 p.m. Please phone for reservation.
WEST RIM CONSULTANTS
112—688-1441

YOUNG AGGRESSIVE
Accountant/Finance/
Office Manager
Seeks demanding position. Well qualified with extensive experience.
Please reply in the strictest confidence to:
Victoria Press, Box 320

UNFINISHED MANSION
If you require a very large home (7,000 sq. ft. approx.) duplex, or a luxury country "retreat" this one can be finished to suit your requirements. Located on 1.74 acres + 45 feet of waterfront, this extraordinary home is loaded with too many extras too numerous to mention. Phone for full details on the asking price of $159,000.00.
FOR SALE Royal Trust
MRS. MARILYN WOODWARD 477-2722 or
ROYAL TRUST 384-8001
5-23

In-laws? Check this 3-bedroom house including a fully developed in-law suite with fireplace, 4 piece bath and one bedroom. Situated in a nice area of Central Saanich with a sunny exposure and distant valley and mountain views. Trades considered. Try your offer. $89,900. MLS.
FRANK CSINOS 388-6275 pager 2826
SEABOARD PROPERTIES LTD. 652-1141

Felice's
DINING LOUNGE
1218 WHARF 385-4497
AT THE FOOT OF ...
OPEN FOR LUNCH
TUES. to FRI. 11:30 to 2:00

CONDOMINIUM MANAGEMENT
is not a side-line with us — it's our business.
R.W. HUTTON CONDOMINIUM SERVICES LTD.
1839-A FORT STREET, VICTORIA, V8R 1J6 598-5148

LOW COST LEASING
HONDAS MAZDAS PEUGEOTS
GUARDIAN PACIFIC LEASING
ENQUIRE: HONDA CAR CENTRE 386-6707 PACIFIC MAZDA PEUGEOT 385-1451

10% OFF
ON INSTALLED MATERIALS
Kenitex
YOUR HOME
AND
ELIMINATE THE PAINTING CYCLE

KENITEX — The miracle coating that eliminates painting, insulates, decorates and weatherproofs your home. Applied over any surface. Over 5 million applications world-wide since 1948. There are no substitutes. Guaranteed 15 years against peeling, chipping and flaking.
PHONE 384-4148 FOR FREE IN-HOME ESTIMATE!!
NOW OPEN SATURDAYS FOR YOUR CONVENIENCE

2 WILL GET YOU 10!
This is the best window system around.
We're so sure of the quality of our DOUBLE SEALED WINDOWS that we offer this 10-year guarantee against leakage. That's right! 2 seals will get you 10 years of security, in fact, we know it's good for a whole lot longer. Call us today.
GRANITE'S
DOUBLE-SEALED INSULATING GLASS WINDOWS
Think Twice. Think Double-Sealed. Save up to 50% on through-glass heat loss and remember only Double-Sealed insulating glass warrants a 10-year guarantee against leakage — twice as long as the industry standard for the One-Seal Units. WHY SETTLE FOR ANYTHING LESS?
NO REMODELLING REQUIRED
FOR FREE IN-HOME ESTIMATE CALL
384-4148

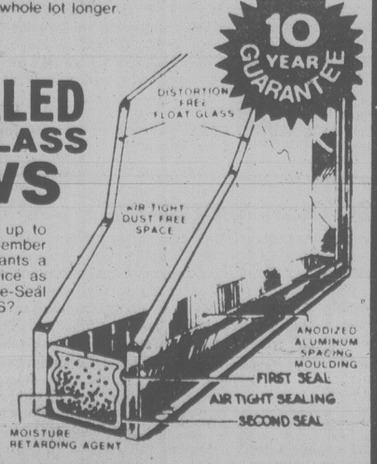

GRANITE
INDUSTRIES LTD. serving all of Vancouver Island
VICTORIA 516 WILLIAM ST. CALL FOR FREE ESTIMATE NANAIMO 722-2677
6-11

John McKay photo

TOTS' TRAIN proved popular at Glancolme Days celebrations over the weekend. Small fry sucked thumbs, waved balloons and made believe they were brakemen as mini-train trundled around tiny track. Fair-goers enjoyed great weather and while youngsters enjoyed rides candy floss and hot dogs, beer garden did a roaring business with adults seeking liquid refreshment.

Whole farm seized for minor road

SURREY (UPC) — John Wong has learned that the municipality will expropriate his entire 17.5-acre vegetable farm to make way for a mere 660 meters of highway.

The proposal to expropriate the land, owned and farmed by Wong and his family for 16 years, was approved May 28 by Surrey council but Wong only learned of it Sunday.

Surrey mayor Bill Vogel confirmed Wong had not been told of the expropriation or invited to the council for discussion. It was not policy, he said, to advise people the municipal authority planned to expropriate their property.

Vogel said the road was needed for access to an industrial area.

"We actually needed only 3.5 acres of Wong's farm for the road, but we approached him earlier this year with an offer to buy the farm," Vogel said. "He agreed to sell for $970,000, but we had the land assessed and the market value was estimated at $540,000.

Overgaard returned

VANCOUVER (CP) — Muriel Overgaard of Victoria was re-elected president of the British Columbia division of the Canadian Union of Public Employees on Sunday.

At the division's annual meeting, delegates passed resolutions calling upon the federal and provincial governments to encourage development of secondary industries to process resources in Canada instead of exporting them.

They also called for a "more equitable distribution" of income tax through increased corporation taxes and removal of all sales tax and decreased personal income tax.

Colleges fear new act

KAMLOOPS (CP) — The autonomy of local college boards is being eroded by the Colleges and Provincial Institutes Act, the newly-elected president of the B.C. Association of Colleges said Sunday.

Ian Edgar, speaking at the group's 12th annual meeting, said the act has provisions for three separate ministry-appointed councils that could prevent local college boards from having access to the minister of education.

The three councils he referred to are the Management Advisory Council, the Occupational Council and the Academic Council. Members of the councils are appointed by the education ministry.

Frank Beinder, executive-director of the association, said the group does not want another body between the college board and the minister.

"We want direct access," he said.

In the association's elections, Edgar, a member of the board at Capilano College in North Vancouver for the last five years, defeated Beryl Bennett, board chairman at Nanaimo's Malaspina College.

Vice-president is Gillian Trumper, chairman of the board at North Island College in Campbell River.

CALGARY C.A.

wishes to relocate in Victoria area. Broad public practice experience. Prefer to work in smaller local C.A. office.

If interested, phone collect (304) 289-1735

RETAIL CLOTHING SALESPERSON

We are looking for a clothing salesperson who is bright, energetic and fully experienced, who enjoys the retail business, working with top quality fashion clothing and will take on responsibility for advancement. Please phone Mr. Jamieson, 388-9424

MURRAY GOLDMAN
1316 DOUGLAS AT YATES

SCHOOL BOARD SECRETARY TREASURER

The school board of a rural Vancouver Island School District is seeking a Secretary Treasurer. As Chief Financial Officer of the District, the successful applicant should have a recognized degree in accounting or public administration. Preference will be given to candidates with senior experience in the school system or individuals from industry with a demonstrated concern for educational matters. Of prime importance will be the ability to create and maintain a good working relationship with the board (to whom the S/T reports), to present ideas and alternatives clearly and to take direction.
The salary range is $34,000 to $38,000 with a full benefits package. Send your resume with a hand-written cover letter to David Yanor, Manager of Executive Recruitment before June 25th.

DMR
Applied Management

#230-10451 Shellbridge Way, Richmond, B.C. V6X 2W8

BUSINESS OPPORTUNITY POTENTIAL

GUARANTEED BUSINESS ULTRA-MODERN EQUIPMENT TO DISPENSE NATIONALLY ADVERTISED WRIGLEY'S GUM, TIC TAC MINTS AND OTHER NATIONALLY ADVERTISED BRANDS
$700 WEEK FULL TIME
$160 WEEK PART TIME

to our investors. Applicants must be permanent residents ready to start work as soon as possible.

COMPANY furnishes professionally selected locations; finest dispensing equipment and wholesale outlets for all supplies.

APPLICANT must furnish good character references and have a sincere desire to operate their own business. Applicant must have adequate working capital.

No investment required. Company capital available for expansion purposes. Investments available if desired. Not affiliated with Wm. Wrigley Jr., Inc.

Call MR. BUCKINGHAM
Sun., Mon., Tues., Only.
(604) 386-1422
VEND RAY, INC.
Suite 1140,
2020 University St.,
Montreal, Quebec. H3A 2A5

CHIMO SHIPPING LIMITED

Applications are invited from the following marine personnel.

Mates — 1st M.H.T. and higher

Engineers — 3rd Class Motor and higher

Cooks

Interested applicants should apply in writing or call collect to:

Chimo Shipping Limited
Atlantic Place
P.O. Box 1420, Stn. C
St. John's, Newfoundland
A1C 5N5
Tel: 1-(709) 753-8610
Attention: John O'Brien, Personnel Manager

OPPORTUNITY Alberta

Alberta Hospitals and Medical Care, Edmonton, has several interesting senior level positions for Project Managers and Regional Managers within the newly formed Design and Construction Branch.

PROJECT MANAGERS

Project Managers have delegated responsibility for managing the design and construction phases within the Planning Process, for a number of assigned projects, ranging in size from a twenty-bed hospital to a single major complex and difficult project or some combination of both. Project Managers provide continuous liaison and advisory services to Boards, their consultants and Departmental Branches, in order to build engineering and architecturally sound facilities at the most economically appropriate end costs, meeting acceptable program, environmental and building science standards. Candidates should have proven management skills and several years experience at a senior architectural level. Must have a degree in Architecture and be a registered Architect or be eligible for Alberta Registration. Desirable to have a working knowledge of project management and experience on a variety of hospital projects.
Competition #1103-2
Salary up to $30,492 Depending on qualifications and experience.

REGIONAL MANAGERS

Regional Managers (three vacancies) have responsibility for managing the Design and Construction phases within the Planning process, for the provision of approved capital projects for hospitals and nursing homes in two regions within the Province. The manager ensures continuous liaison and advisory services are provided to Boards, their consultants and Departmental Branches, in order to build engineering and architecturally sound facilities at the most economically appropriate end cost, meeting acceptable program, environmental and building science standards. Candidates should have proven management skills and several years experience in project management at a senior architectural level. Must be a registered architect or be eligible for Alberta Registration and possess a related degree in Engineering or Architecture. Desirable to have considerable experience on a wide variety of hospital projects.
Competiton #M842-1
Salary up to $34,764 Depending on Qualifications and experience.

These competitions will remain open until suitable candidates have been selected.

Apply to:

Alberta Government Employment Office
5th Floor, Melton Building
10310 Jasper Avenue
Edmonton, Alberta
T5J 2W4

Starts July 2.

The 1st nonstops ever between Vancouver and Ottawa.

(Mon. - Fri. 8:15 a.m.)

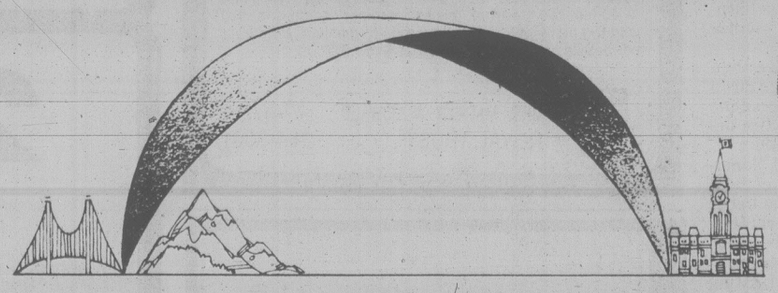

And only on CPAir.

Convenient connections from Victoria.
Call your travel agent or CP Air, 382-6111.

CP Air

More than ever, Canada, we're out to be your airline.

CP and ◀ are registered trademarks of Canadian Pacific Limited

B.C. N-sub protesters arrested

BANGOR, Wash. (AP) — Ten Canadian anti-nuclear protesters were charged with trespassing Sunday and booked into Bremerton City Jail after scaling the fence at the Trident nuclear submarine base here.

The 10 had entered the base Saturday in an attempt to get themselves arrested to publicize their opposition to the Trident base. Three other persons, also Canadians, who entered the base Sunday were issued warning letters and released.

The policy at the base, which has encountered frequent protests since last year, has been to give the demonstrators one warning and to lay charges the second time.

Most of the protesters were from the Vancouver area and belong to the Pacific Life Community, an anti-nuclear group.

The 13 "very peaceful" protesters chanted slogans, threw rugs across the top of the five-foot chain-link fence and climbed onto the base about mid-afternoon, a navy spokesman said.

They were met by security police who handcuffed them and bused them to a building on the base for processing, she said.

Three were found to be "first-timers" who were issued barring letters. The letters threaten a $500 fine, six months in jail or both if they are found on the base again.

All 13 of the persons arrested Saturday were released with letters.

The three persons released with warning letters Sunday were identified as Ira Zvarski of Abbotsford and Michael McDonald and Micha Gampel of Vancouver.

Bremerton City Jail officials identified the 10 persons held on trespassing charges as Canadians: Douglas Wilton of Kaslo, John Wells of Hornby Island, David Unwin of Surrey; Clifford McFarlane, Thomas Sharpe, Shyamali Tan, Kenneth Waldron, Michael Welsh and Scott Lattimer, all of Vancouver; and Ralph Green of Barrie, Ont.

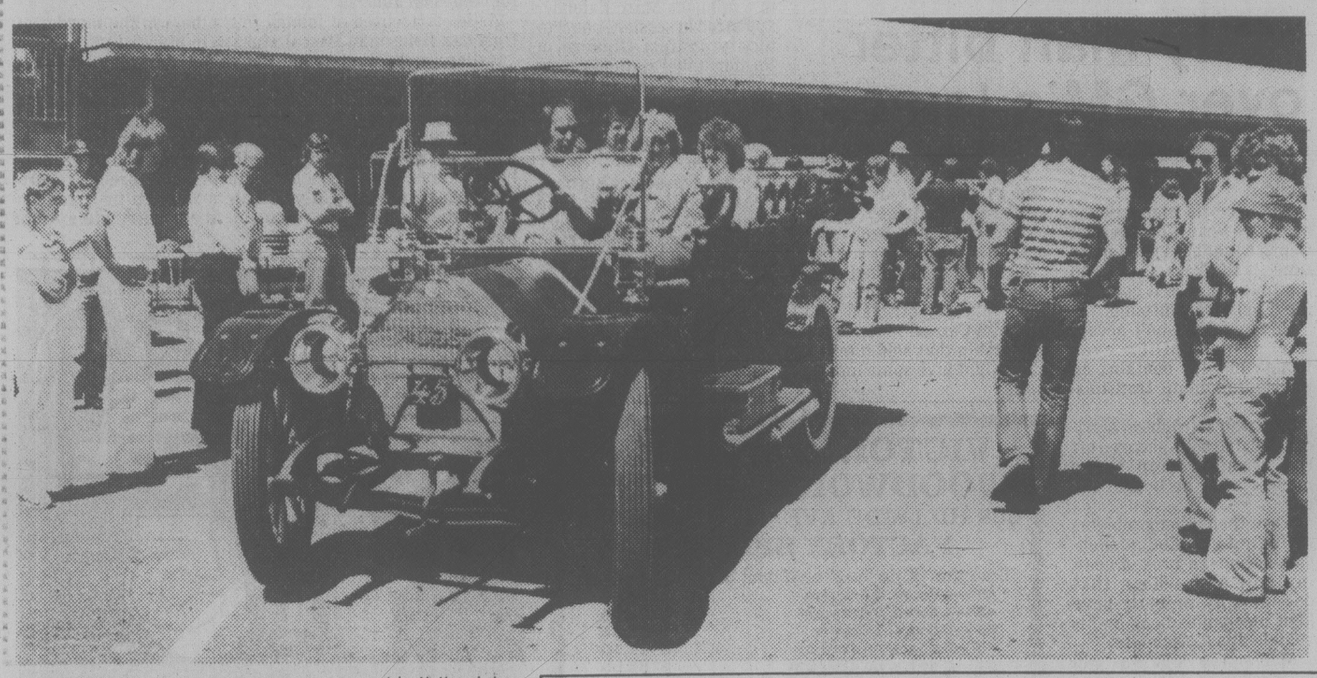

John McKay photo.

PARKING LOT at Mayfair shopping centre was turned into huge parts lot when Vintage Car Club of Victoria and Vancouver Island Street Rod Association got together to stage swap meet. Handsome 1914 vibtage Chalmers, top, drew lots of attention from crowds while browsing for that elusive spare part, below, took lots of time and energy.

First grads by Nishgas

NEW AIYANSH (CP) — It was a day full of proud firsts for the Nishga Indians Saturday as the first graduating class received diplomas at the first high school in British Columbia's first native Indian school district.

B.C. Supreme Court Justice Thomas Berger, who awarded the diplomas, told the 33 graduates, 29 of whom were Nishga, that they should work hard at retaining their Nishga identity.

"Hold to your values," he said. "When you are strong and know who you are, you make Canada strong."

Before he was named to the Supreme Court, Berger took the Nishga claim to 5,000 square miles of the Nass River Valley all the way to the Supreme Court of Canada in 1973.

The Nishga lost on a technicality, but the strength of their case caused the federal government to change its position and begin negotiating land claims with various native groups. The Nishga claim has not yet been settled.

A new school district was formed in 1976 to cover only four Nishga communities in the Nass Valley, and the new combined elementary and high school was built in this community about 80 kilometres upriver from the mouth of the river in northwestern B.C.

Previously, Nishga children left the valley if they chose to continue their education.

After a church service at which the graduates were blessed by Father Hubert McMillan, an Anglican minister speaking in the Nishga tongue, the graduates paraded to the school gymnasium for the ceremony.

They wore red-trim-on-black Nishga blankets over traditional graduation gowns and were led by Nishga drummers. About 600 people attended the gathering.

Berger said that in the past their has been an effort to erase the collective knowledge of various Indian peoples.

Whites only recognized how important the Nishga culture was to Nishga people, he said, because the Indians insisted upon it. He said it is important that Nishga students study European and Canadian history, but they must also pay attention to their own roots.

"Aboriginal rights include the right to know who you are," he said.

During the week...

it's a family car.

From Monday to Friday, the Volkswagen Campmobile is a steady and willing worker. It takes you to work, to school, to market and to grandma's. But on weekends it instantly becomes a home away from home, complete with living room, dining room and kitchen.

Come in and browse around.

Volkswagen Campmobile

Speedway MOTORS LTD. ... since 1953

"We started the whole darn thing"

DOWNTOWN VICTORIA, YATES AND VANCOUVER PHONE 385-2415

WE'RE OPEN FOR BUSINESS!

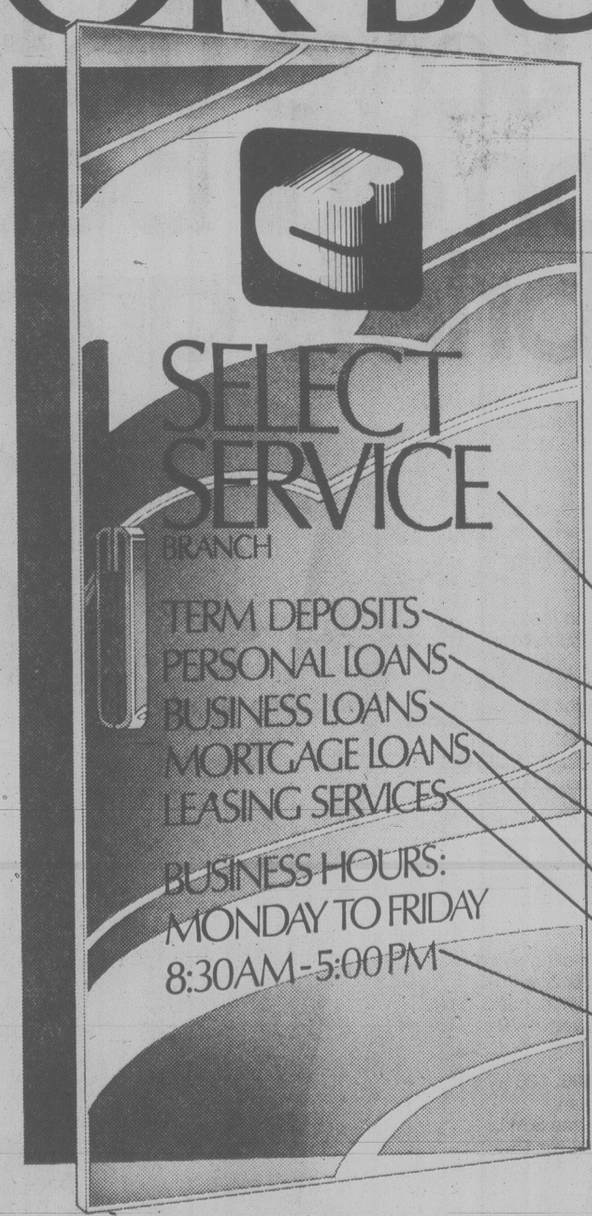

Your former IAC office is now a Select Service Branch of the Continental Bank.

Here's what's in it for you:

- A selection of financial services tailored to your business and personal requirements.
- We're introducing Continental Bank term deposits at attractive rates.
- You'll find us very flexible – we have the plans to suit you.
- Commercial bank financing services backed by half a century of IAC know-how.
- Residential and Commercial Mortgage services.
- Leasing plans administered by IAC, Canada's foremost commercial and corporate leasing experts.
- Plenty of time to discuss your financial requirements. We're open and you're welcome.

CONTINENTAL BANK OF CANADA

BANKERS IN ACTION

1032 Yates St., Victoria, B.C. 384-9394 384-9365

Swiss financiers see recession

BASEL (Reuter) — The Bank for International Settlements said today the current surge in inflation may lead to a major world recession and renewed currency unrest.

To head off this threat, it called for a further reduction in the United States balance-of-payments deficit and a radical oil-saving policy by Western industrialized countries.

The bank's annual report said current inflation gives little or no cause for optimism, in particular since it is spreading to countries where growth is still slack, and also to some of those strong-currency countries tht had hitherto kept prices stable.

The bank said the best scenario for the future is for the U.S. economy, growing rpidly in recent years, to move into a mild recession. This should include an improvement in its balance of payments, it said.

If the U.S. economy overheats, it might lead to restricted growth policies by economic powers such as West Germany and Japan in order to combat imported inflation.

There would then be a major world recession when the U.S. boom eventually collapsed, the report said.

The bank said Western industrial countries must in the future co-ordinate their policies, although it agreed chances of this are dim in the light of past experience.

In recent years, the United States has been seeking to reduce unemployment by expansionary policies, while hard-currency countries such as West Germany and Japan have given priority to taming inflation and followed a more-restrictive course.

The report said an economic recovery appears to have begun in Europe, but signs of this are less strong in Japan and Switzerland.

On oil conservation, the bank said even if results of policies are only long-term, the fact that measures are seen to be taken might have an immediate effect on oil prices.

Giguere trial adjourns

MONTREAL (CP) — Senator Louis Giguere's trial for breach of trust against the Liberal Party of Canada was adjourned for six weeks today only 90 minutes after it began.

One witness, former justice minister Marc Lalonde, appeared in sessions court to testify against Giguere, a former Liberal fund-raiser charged with taking $16,537 for his own use from $55,000 in cheques he received on behalf of the Liberal party in April, 1970.

Crown prosecutor Bernard Beaudry told Judge Jean Goulet the donations were from the Royal Bank of Canada, Distiller's Corp., The Bank of Montreal, Power Corp. of Canada Ltd., the Canadian Pacific Railway Co. and Steinberg Inc., Quebec's largest supermarket chain.

Murder charge laid to Astles

KAMPALA (AP) — Bob Astles, Idi Amin's former right-hand man, appeared in a Ugandan court on a murder charge today and told reporters: "I think I will get justice. I am not scared."

"I am glad to be back in Uganda," said Astles, 55, who was jeered by hundreds of Ugandans when he arrived handcuffed for a preliminary court appearance, booed in the crowded courtroom and jeered again as he was taken back to Luzira prison.

Chief Magistrate James Okugu read the murder charge to Astles and told the defendant he could apply to the High Court for bail. Okugu then scheduled another court session for Astles on June 25.

Astles is accused of joining four others in the murder of Ugandan fisherman Pascal Mukasa in March 1978.

Astles, extradited from Kenya on Saturday, did not plead to the charge. No additional charges were lodged against him, but officials have said they are investigating Astles in connection with seven other murders.

Astles was believed involved in purges of Amin's opponents, as well as in some of the former dictator's publicity stunts. His frequent contacts with foreign reporters during Amin's eight-year rule made him the Ugandan figure most widely known outside the country after Amin himself.

Iraq triggers new concern on oil prices

NICOSIA (UPI) — Iraq is breaking the OPEC price front by boosting its crude oil prices to the level of Libya, a move that could send Persian Gulf oil prices to around $20 a barrel, an authoritative Middle East weekly said today.

The *Middle East Economic Survey* (MEES) said Iraq has notified its crude oil customers that a "most-favored seller" clause is to be included in contracts effective June 1.

This, MEES reported, will mean Iraq will get "the highest premium charged by any other OPEC producer" over and above base prices for crude oil supplied under Iraq's contracts.

OPEC prices for crude oil are more than $14 a barrel, depending on the quality and sulfur content of the oil.

Libya presently has the highest surcharge on crude among OPEC members — $5.31 a barrel above the originally scheduled four-quarter 1979 prices on some of its crudes. MEES said it has found that it is the Libyan surcharge level that the Iraqis have in mind.

The Iraqis have ignored arguments that the Libyan and other African crude price increases are officially described as additional quality premiums rather than straight surcharges.

In the Iraqi view, MEES said, any increase in the prices of African crude oil is caused by the general scarcity of crude oil rather than to any difference in quality.

And this scarcity premium, they say, should apply just as much to Iraq and other Gulf crudes as to African crudes.

MEES said some companies have apparently been trying to persuade the Iraqis to lower their sights and content themselves with a surcharge equalization within the Persian Gulf context.

That would mean catching up with Iran, whose surcharge, at $3.80, is currently only $1.26 above Iraq's. But there seems to be little chance of the Iraqis changing their minds at this stage, MEES said.

Poorer, developing countries will be exempt from, or at least compensated for the new surcharges, MEES said.

Some reports suggest that some government-to-government deals with southern European and South American countries — such as Spain, Portugal, Greece and Brazil — may also be exempt, but could not be confirmed.

MEES said the significance of the Iraqi price increase was that other Persian Gulf countries would be tempted to follow Baghdad's lead.

Alice Cassidy top student

Esquimalt secondary school has selected Alice Cassidy as this year's outstanding student.

The 17-year-old student was chosen because she has combined high marks in all subjects with exceptional leadership qualities.

Alice helped organize a major ticket sales campaign, the annual blood donor clinic and a special even to raise money for charity.

She single-handedly raised $750 in advertising money for the school annual and organized a dance-a-thon to raise money for graduation.

A member of many school clubs, she plays tennis, swims, runs cross-country and also enjoys canoeing and photography.

City man bitter over GM's lemon

Elmer McEwen wants satisfaction from General Motors.

The Victoria man says he has a two-year-old Chevrolet Caprice that has spend more time in the garage than on the road because it contains the wrong transmission.

He says GM won't accept any responsibility even though his car contains an inferior automatic transmission.

McEwen's troubles started when the bolts sheared off the transmission three months after he bought the car.

Since then other problems including cracked suspension springs, a broken heating coil and a horn that doesn't work properly have kept mechanics busy on his vehicle about 500 hours.

McEwen says he was told by mechanics working for a local GM dealer the car contains a lighter-than-normal transmission designed as an experiment to reduce its weight.

Complaints to General Motors of Canada district service manager Paul Moore have not been successful.

McEwen also talked with consumer and corporate affairs ministry officials who told him Cornell Motors, the dealership that sold him the car, might give some money back.

VICTORIA MODERN WOODWORKERS LTD.
528 HILLSIDE AVE. 382-9014
FACTORY SPECIALS
Beautiful "Silver Teak" or Walnut Bathroom vanities:
48"—4 doors, 2 drawers $134.40
42"—4 doors, 2 drawers $122.95
36"—2 doors, 1 drawer $ 95.85
30"—2 doors, no drawers $ 71.10
24"—2 doors, no drawers $ 66.05
Preformed Counter Tops included.
Patio or Plant Tables with laminated tops. TO CLEAR $12
Prices F.O.B. Factory Plus 4% S.S. Tax

NOW CHANCES TO WIN ARE 1 in 5
WESTERN EXPRESS $1

Playoff fever bled city blood banks

What's hockey got to do with blood donor clinics?

A great deal, says the Victoria City and district branch of the Canadian Red Cross Society.

The society blames the lure of the Stanley Cup finals as one of the major reasons Victoria clinics fell 20 per cent short of their goal for May, missing the mark by 180 donors.

The society says hospitals in the city need an average of 37 pints a day to satisfy the demand.

In an effort to avoid dangerously low blood supplies as existed most of last summer, a renewed appeal has gone out to donors to attend clinics scheduled throughout next week as follows:

— Monday, Red Cross House, 1046 Fort, from 2:30 p.m. to 8 p.m.

— Tuesday, Victoria Press, 2621 Douglas, from 2 p.m. to 8 p.m.

— Wednesday, Mayfair Mall, 3147 Douglas, from 2 p.m. to 8 p.m.

— Thursday and Friday, Parliament Buildings, Newcombe Auditorium, from 10 a.m. to 4 p.m.

BCGEU set for battle

VANCOUVER (CP) — Public sector employees must regard upcoming contract negotiations with the provincial government as a make or break situation, John Fryer, general secretary of the British Columbia Government Employees Union, told the union's annual convention here Saturday.

Fryer said government negotiators will present rigid wage and fringe benefit guidelines.

The two-year contract for 37,000 BCGEU members expires July 31, 1979 and negotiations for a new contract are scheduled to begin Tuesday.

Fryer said the union will seek a two-year agreement including wage increases and a cost-of-living clause. The union wants tightening up of the contracting-out clause, increased vacation for long service employees, paid maternity leave, weekend premiums and establishment of a legal services plan.

Also being sought are increased protection for employees transferred to Crown corporations, occupational health and safety protection and establishment of an alcohol and drug abuse counselling program.

Fryer said indications are the government will attempt to introduce negative bargaining in negotiations, such as agreeing to wage increases of various sizes for some, but not all, workers.

"Divide and conquer has long been a standard management bargaining policy," he said.

He said the best example of the government's negative attitude towards negotiations can be found in remarks made by Premier Bill Bennett to a federal-provincial conference in 1978. Bennett said then that wage increases for public sector employees should follow rather lead those given to private sector employees.

Attempts also will be made to take away or weaken the workers' dental plan and take away workers' rights to refuse overtime and not to cross picket lines, Fryer said.

He said because of the negative position already taken by the government, it will probably be necessary to hold a strike vote and strike action may be necessary.

the Bay
Our Company-wide Bestseller...
Save up to 40% on our bestselling briefs and bikinis

Every Bestseller offer is of recognized Hudson's Bay quality and fabulous value to our customers. Available at or through any one of our Bay stores coast to coast. Remember, Bestseller prices run for 3 days only (while quantities last), so early shopping is advised. Charge it to your Bay Account today!

A. Hanna style #24. Nylon fancy bikini. 100% cotton lined gusset for cool comfort. Dainty floral applique. White, nude, pink, or blue. Sizes S,M,L. Our reg. $2. **Now only 4 for $5.**

B. Carey Diab style #1494. 100% mesh cotton bikini with swan design. White or nude. Sizes S,M,L. Our reg. 1.59. **Now only 4 for $5.**

C. Carey Diab style #1345. Antron III nylon hipster. Elastic lace waistband and legs. 100% cotton gusset. White, nude, pink or blue. Sizes S,M,L. Our reg. 2.25. **Now only 4 for $5.**

D. Hanna style #42. Anti-cling nylon crepeset bikini. Covered elastic waistband, elastic legs. White, nude, pink or blue. Sizes S,M,L. Our reg. 1.79. **Now only 4 for $5.**

E. Carey Diab style #1496. 100% mesh cotton brief with swan design. White or nude. Sizes S,M,L. Our reg. 1.89. **Now only 4 for $5.**

F. Hanna style #1182. Anti-cling nylon crepeset brief. Covered elastic waistband, elastic legs. White, nude, pink or blue. Sizes S,M,L. Our reg. 2.39. **Now only 4 for $5.**

G. Carey Diab style #1346. Antron III nylon brief. 100% cotton gusset. Elastic lace waistband and legs. White, nude, pink or blue. Sizes S,M,L. Our reg. 2.45. **Now only 4 for $5.**

Prices in effect while quantities last.
Underfashions (Dept. 178). Not all colours in all stores.

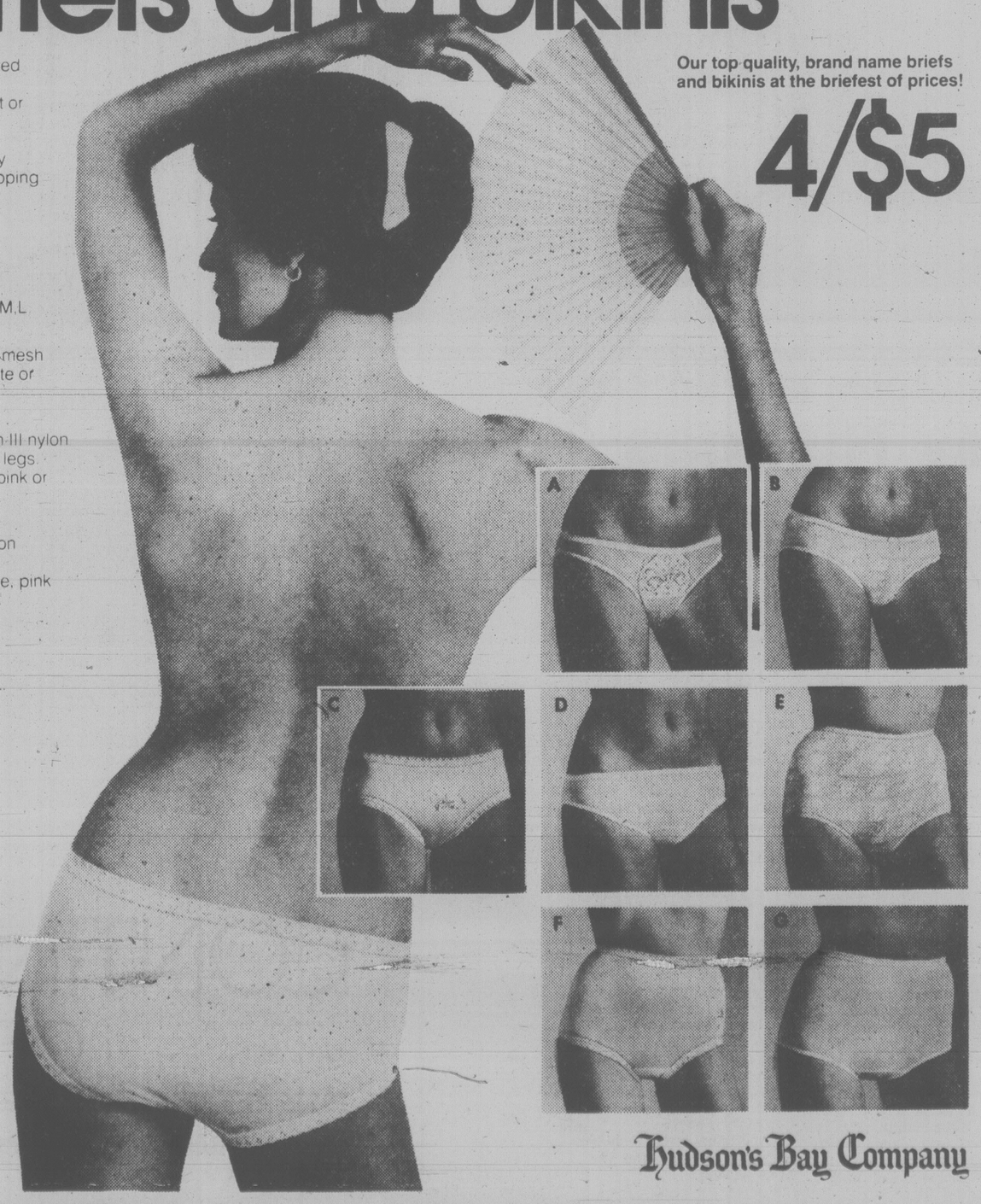

Our top quality, brand name briefs and bikinis at the briefest of prices!
4/$5

Hudson's Bay Company

Roll Over To 1070
CFAX 1070
THE VICTORIA AIRFORCE

Gas-tank cocktail mix makes the old cars hum

By MIKE HUGHES
Times Staff

A cocktail mixture of regular leaded and premium unleaded gasoline is proving to be the answer for those older model cars which previously ran on the premium leaded variety.

Canadian refineries are gradually phasing out premium leaded gas and this has presented some problems to owners of pre-1970 automobiles.

Bob Dunsmuir, secretary of the Automobile Dealers Association of Victoria, said in an interview the city has more of these cars than any other part of Canada and his Shell station has been deluged by customers wanting to know what to do.

In the bigger cars, Dunsmuir says a formula can be arrived at for the proper mixture of regular leaded and premium unleaded gas.

For example, he owns a 1963 Cadillac with a 23-gallon tank and after some experimenting he found that $5 worth of regular and the remainder unleaded does the trick.

The so-called "dieseling" or "run-on" where the car runs after the ignition is turned off has stopped, Dunsmuir says, the mileage to the gallon has increased and the car is generally performing better.

The station he runs at the junction of Yates and Fort has a '69 Chevy half-ton which also runs perfectly on the same mixture as the Cadillac.

Dunsmuir says cars with smaller tanks, like Toyotas or Datsuns, don't have to use the formula mixture. They can perform very well by running on two tanks of regular to one tank of unleaded, whether premium or regular.

He says he and the station's other employees have not found one car in the last three months that has had to have the timing changed or any other adjustments made as a result of the gasoline switch.

Dunsmuir alleviates any worries that without lead in the gas — acting as a lubricant — the older cars' valve seats will wear more quickly.

He says most of the older cars, with at least 40,000 or 50,000 miles on them, have built up enough lead around the valves to form an artificial seat.

The interesting thing to watch as a result of the gasoline switch is what difference it will make to the life of the spark plugs, he says.

"We are optimistic that it will prolong the life of the plugs because the lead element has been decreased," Dunsmuir says, "and we are also optimistic the life of the exhaust system will be prolonged for the same reason."

He says he knows of a car running on unleaded gas which is still using the original set of plugs after 36,000 miles.

Dunsmuir says dealers were hit suddenly by the move to stop the production of premium leaded gas but they have known it was coming for about a year.

And it could have been forecast before that.

In the 1950s and '60s, the lead content of gasoline was increased in order to satisfy the high-performance, high-compression engines. At that time, adding lead components was the most energy-efficient way to boost octane.

(Octane is a measure of a gasoline's ability to burn smoothly in an engine without detonating. The higher the octane the better the combustion.

(In rough figures, the octane level of the new premium unleaded gasoline is up around 92 as compared with about 90 for the regular unleaded and 88 for the regular leaded.)

In the late '60s, governments established strict emission control standards for motor vehicles in order to lower the amount of polluting emissions.

Automobile manufacturers managed to comply with the standards by modifying the engines until the introduction of the catalytic converter — a device mounted on the exhaust system to further reduce harmful emissions.

Because the use of leaded gasolines renders a catlyst ineffective, unleaded gas was introduced.

Subsequently, the demand for premium leaded gas decreased until it has reached the stage now where refineries don't feel it is economically worthwhile to produce it.

Dunsmuir says he has yet to see a car that doesn't run better on the regular leaded-premium unleaded mixture.

He says the regular leaded gasoline will likely stay for a while but how long the combustion engine is going to stay is a different matter.

He says it is very inefficient and in this day and age when there is a shortage of gasoline in some places and the price is skyrocketing everywhere, alternatives are going to have to be examined.

He mentions the possibility of battery-driven cars or cars that run on something different like the hydrogen gas that some grains have been found to give off.

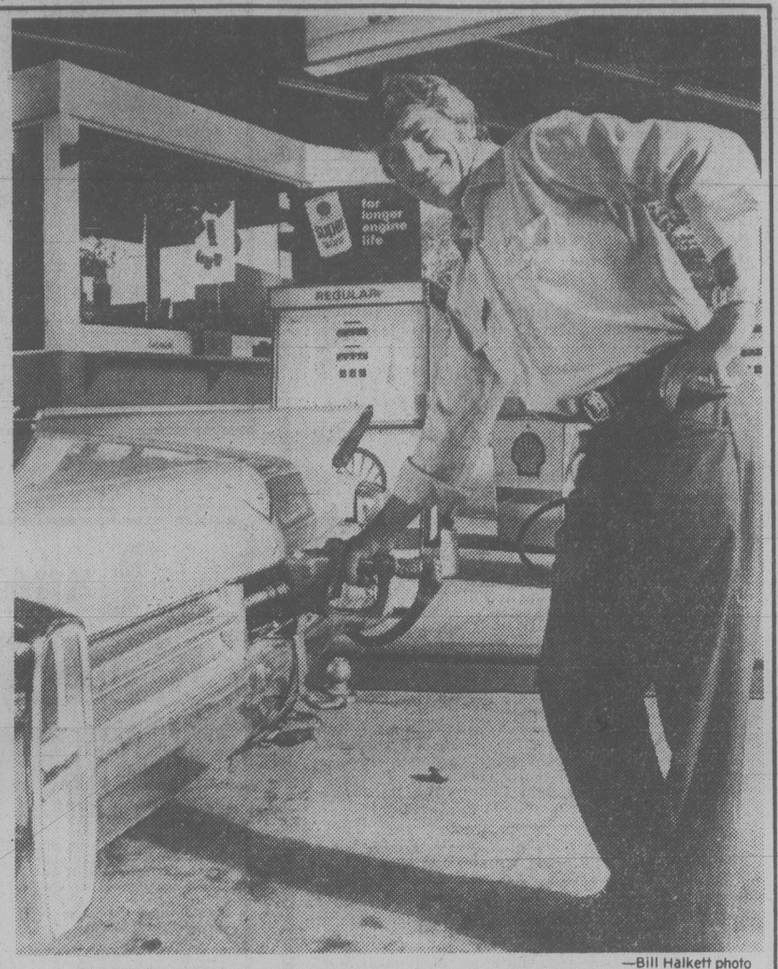

—Bill Halkett photo

Bob Dunsmuir tops up the tank in his 1963 Cadillac

Saanich woods crispy dry

Two weeks of warm weather has Saanich bush crispy dry and fire prone.

Fire Chief Art Fryer said he is considering cutting off permits for open fires if there is no respite in a day or two.

"People should be cautioned," he said.

Firefighters were called to Prospect Lake Sunday afternoon to put out a quarter-acre brush fire, one of a rash of nuisance fires since May.

Local ship movements

DEPARTMENT OF TRANSPORT

Vancouver, Camsell, Narwhal and Franklin in port; Quadra on Station Papa, Douglas off east coast of Vancouver Island, Racer in Gulf Islands patrol area, Rider in Sand Heads patrol area, Ready in Bonilla patrol area.

NAVY

Fundy, Chignecto, Cowichan and Chaleur at sea, no return date listed; Gatineau and Terra Nova at sea, returning 8 a.m. June 15; Porte de la Reine undergoing refit in Vancouver, no return date listed; Porte Quebec at sea, returning 8 a.m. Jume 14; all other ships in port.

Insect war waged on winter moths

More than 7,000 predatory insects are quietly working throughout Greater Victoria in what entomologists hope will be a final solution to the winter moth problem.

The bugs were turned loose only this spring so it is too early to tell how effective they will be in controlling the widespread infestation of winter moths in ornamental and fruit trees.

Jack Ahrens, entomologist with the B.C. department of agriculture plant pathology branch, said 50 pairs of the agrypon wasp were released at each of 32 stations, and 150 pairs of cyzenis flies were freed at 14 sites between April 13 and May 18.

Hopefully, the 3,200 wasps and 4,200 flies have been busy laying eggs in the pupae of the winter moth, eggs that will hatch and feed on their host, then reproduce themselves in the next season to repeat the cycle.

Ahrens said there is no risk of the predators becoming a pest.

When the winter moth population begins to decline, the predator population will also decline because the moth is the only lifeline of the agrypon and cyzenis. They are indigenous to Europe and have been used successfuly as moth controls in the Maritimes.

To enhance and accelerate the control program it is planned to release more wasps and flies next year.

Moth pupae must be collected this season to determine how many have parasites, giving the entomologists an idea of the program's effectiveness.

The winter moth control committee, of which Ahrens is secretary, was set up between the federal and provincial agriculture departments, Environment Canada and University of Victoria.

Meanwhile, said Ahrens, the infestation of Bruce span worm which troubled Victoria trees for a number of seasons has declined naturally, as has the tent caterpillar.

Environment Canada and the federal agriculture department are combatting gypsy moths in Vancouver's Kitsilano district in an effort to crush an accidental outbreak and prevent it spreading. Physiologist Dr. George Puritch said the infestation has not reached Victoria.

"But if it gets established in Vancouver it is only a matter of time before it gets over here," Puritch said.

The gypsy moth, of European origin, is thought to have been hatched in Vancouver from eggs laid on a canoe brought from the eastern seaboard, where the moth became established about the turn of the century.

Puritch said there has been some misunderstanding about the gypsy moth, which the agriculture department wanted to spray with the insecticide carbaryl. Environment-conscious people objected and Greenpeace proposed less dangerous insecticidal soaps as an alternative spray.

But Puritch said there are differences in the way the two substances act and there has not been full research on the soaps which are still undergoing field tests in Quebec.

The soaps are not appropriate for some stages of the gypsy moth because they are poisonous only on contact. They must be sprayed directly onto the larva, whereas the carbaryl spray is effective through other stages.

Researchers need to know more about the soap sprays, making them somewhat premature for this purpose, Puritch said.

But they have two things going for them: They are pure and they have beneficial effects on the environment.

End feud over land: trustee

A Greater Victoria school trustee is recommending the school board end a 10-year-old land feud with Saanich council by releasing property the municipality wants.

Trustee Mary Breer will ask the board tonight to turn over a vacant lot on the corner of Boleskine and Burns Roads.

Saanich needs the property to complete redevelopment plans, according to Mayor Mel Couvelier, who said requests for the property started about 10 years ago but were repeatedly turned down.

When the board refused a request this year, Couvelier said he would ask Education Minister Pat McGeer to step in.

Breer says in a notice of motion the board should declare the property no longer required for education use.

The land was deeded to the Crown in 1908 and conveyed to the school district, but has never been used for education purposes.

At one point trustees were considering keeping the valuable piece of real estate as an investment.

The land reverts to Saanich when the board officially notifies the government it has no use for it.

Youth badly burned

A Victoria youth is in critical condition with burns to most of his body after jumping from a second-storey window to escape a fire at his home Sunday afternoon.

Peter Henn, 17, of 2648 Asquith is being treated at Victoria General Hospital for burns to about 90 per cent of his body surface.

The fire apparently started through careless smoking at a drinking party.

Henn awoke in his second-floor bedroom to find it ablaze shortly before 6 p.m. and leaped from the window.

He was found by firemen and was given first-aid for burns and face injuries received in jumping.

Heppell said the blaze, which was brought under control quickly, caused about $12,000 damage.

A smoke alarm on the lower floor awoke an unidentified friend of Henn but by then the fire apparently had gained a foothold and cut off the second floor.

The youth's parents, Ernest and Mary Henn, were out of town at the time of the fire.

No real progress by growth thinkers

A lot of arguing but virtually no real progress today marked a Saanich think-tank committee's first attempt to tackle the problem of planning for population growth.

After a 90-minute meeting the policy and management committee had agreed on only one thing — that the municipality's urban containment boundary should be regarded as sacrosanct.

And even that is nothing new, because a similar policy statement is contained in Saanich's draft community plan.

Mayor Mel Couvelier had assigned the population numbers game to the committee composed of three aldermen and senior officials. He stressed that realistic forecasts of population growth for the next 20 years are fundamental to all aspects of long-term planning.

But Ald. John Mika claimed it is a largely useless and premature exercise, at a time when the municipality is still preparing a series of local area plans for the various Saanich neighborhoods.

A bunch of bureaucrats and aldermen could sit down and plan anything from a Peace River district to a New York, he said.

"I don't think we should be sitting here sticking pins on a map, saying this would be ideal or that would ideal. That's the way it was done in Kitimat.

"You remember Kitimat. It was supposed to be the best-planned community in North America but it's also one of the least livable.

"Even the planners admit that the one ingredient they didn't have was knowing what the population wanted."

Mika said Saanich residents can make their opinions and long-term aspirations known as part of the local area planning process.

But Ald. David Paterson pointed out that it has already taken Saanich four years to come up with a community plan, and if the local area plans that complement it take as long there will be no answers to certain key questions until at least 1985.

Ald. Howard Sturrock said he has no difficulty in supporting a firm policy that the urban containment boundary be kept inviolate, despite planning projections that there is only a 10-year supply of single-family residential lots remaining within the boundary.

Municipal planner Gil Laurenson, who pleaded for retention of the line, said Saanich should absorb its own share of regional population growth by redeveloping to higher densities such older residential areas as the Panhandle and the Gorge.

arthur mayse

On the beach, a bundle of feathers

WE WERE STROLLING the home beach a couple of evenings ago when a white fleck among the duns and monochromes of the seadrift caught my eye. I plodded through windrows of gale-heaped pebbles to investigate.

A seagull, or what time and tide had left of a gull, lay between logs. One of the big glaucus-wings, masters of air and water, reduced by death to an untidy bundle of feathers.

Then I saw a subdued glint of metal, and with a sudden heaviness in my heart, kneeled to investigate.

"This one's banded," I said.

Win said on a note of protest, "Oh, no!"

But the band was there, a sturdy sleeve of salt-pitted aluminum alloy clinched around one leg just above the foot. And of all the glaucus-wings that come and go along our stretch of beach, only one to our knowledge wore a band.

"Look," I said, unconvincingly trying to offer reassurance. "It dosn't have to be Dum-Dum."

Win didn't answer. She turned to look out across the darkening Straits.

With my jack-knife I expanded the worn band and slipped it off the gull's leg. Stamped into its metal was this message:

Advise Fish and Wildlife Service. Write Washington, D.C., U.S.A.

Then the band number: 867-83849.

My wife was right, of course. The dead bird that wore the band didn't necessarily have to be Dum-Dum. After all, other gull chicks of his generation had been banded by wildlife biologists on Mitlenatch Island bird sanctuary in mid-Strait.

Still, the heaviness persisted . . . the feeling that we have lost a friend.

When Dum-Dum blundered into our lives, seven years ago, we didn't have too many friends in the Campbell River country. We had come north in June from Victoria to make our home here. Now summer had passed and fall was upon us, with winter coming on.

We had taken that summer off, squandered it on all the wonderful, inconsequential pursuits we'd been yearning to undertake for years. We fished a lot. We prowled the beaches. We went berrying and spent much time just loafing in the sun.

Now we faced the reckoning. Life was real, life was ernest, and if we wished to eat, I had better start jacking saleable words out of my too-long-idle typewriter. It was a dismaying prospect.

Then came Dum-Dum, a young gull who was obviously under a bush when the brains were passed out.

It was hard to remain downhearted for long with a feathered clown like Dum-Dum to provide endless diversions. Each landing achieved on our clothes-line pole was a triumph scored over daunting odds.

We waited for him to straighten out . . . to fly right . . . finally to take hold and start showing some sense. But Dum-Dum seemed to be set in the mould of a gauche and clumsy immaturity. He still skidded when he landed. His misadventures in trying to crack clams scooped up off the low-tide beach were always good for a laugh. Among his own kind, perhaps because of the band that marked him out from the rest, he was a pariah, a feathered outcast.

In fair weather, we rarely saw much of Dum-Dum. He was our foul-weather friend, lumbering in on the wings of a gale to be flipped squawking into a rose-bush by a thrust of the southeaster under his scraggly tail-feathers.

Somehow, though, he survived his misadventures and came to adult gull's estate.

He acquired the clean white and the slate grey of the fully mature glaucus-wing; also the yellow beak with distinctive red spot on either side of its tip. A handsome bird, sort of, though always and stubbornly accident-prone.

We watch with an anxious eye whenever a gull wheels in to land on our clothes-line pole these days, hoping against hope that the visitor will be Dum-Dum. But none of these winged folk are banded, and we sadly fear that we will not see his like again.

Or will we?

A youngish gull has started coming around. He looks at us with precisely the same short-sighted corkscrewing of his neck that Dum-Dum used. This antic character has developed the habit of rapping sharply on our kitchen window with his beak for attention.

He was peering in through the window at us this morning, and we were looking out at him, when Win delivered herself of an observation.

"Maybe Dum-Dum's gone," she said, "but this has to be Son-Of!"

Son-Of?

Well, so be it.

Patch-up retreat

Greater Victoria school trustee Martin Levin is recommending the board hold a full-day retreat within the next month to reconcile philosphical differences.

The retreat would be used to examine the board's performance and find ways to improve morale, Levin says in a notice of motion for discussion at tonight's meeting.

The board needs an entire day to look at issues such as "recent criticisms of the committee system by some board members, frustration expressed by others, the problems of trust and the necessity for a co-operative spirit if board functioning is to be improved," he says in a brief.

Trustees should also look at a recent report by schools superintendent Allan Stables recommending changes in board operation.

Heritage look to rail depot

The proposed downtown station for the Esquimalt and Nanaimo Railway will probably have a heritage look in keeping with its Old Town environs.

Victoria Ald. Murray Glazier, who obtained city council support last November for locating the station at the foot of Pandora, said Saturday the latest design for the structure will closely resemble Vancouver Island stations of the early 1900s.

It will feature a cupola, shake roof and siding, while other authentic touches might include an old railroad clock, telegraph key and old-fashioned ticket counter.

The plans and operating details have been under review by VIA Rail, and Glazier said he had further discussions last week with VIA's vice-president, Harold Murray, and sales manager Fred Rowell.

The present E&N station in Victoria West is poorly sited for convenience and public access, Glazier noted, whereas the Pandora site is handy for tourists and residents alike.

Glazier said Western Community commuters would be able to enter the heart of the city and return in the late afternoon, after the train had completed its up-Island run.

Entertainment Guide

THE BUTCHART GARDENS — 75th Anniversary — Open every day of the year — Gates now open 9 a.m. to 11 p.m.

ROMANTIC NIGHT ILLUMINATION — Every evening, the entire 35 acres, the Ross Fountains — transformed into a fairyland at dusk.

THE BUTCHART GARDENS ENTERTAINMENT — Every evening "The Butchart Gardeners" provide musical fun for adults and children 7:15 p.m. to 9:15 p.m. followed by Walt Disney Cartoons.

THE BUTCHART GARDENS RESTAURANTS — The Butchart Dining Room 10 a.m. to 5 p.m. . . . The Greenhouse Restaurant 11 a.m. to 7 p.m. . . . Coffee Bar always open.

THE BUTCHART GARDENS SEED/GIFT SHOP — Choose seeds of your favorite flowers specially packaged in the Gardens.

35 ACRES OF GARDENS — An invigorating stroll through these majestically beautiful gardens followed by tea or a fine meal in one of our restaurants combines for a fine outing.

RHODODENDRON TIME — One of N. America's largest collections now in bloom.

FOR FURTHER INFORMATION — Phone 652-2222.

STRATHCONA HOTEL — British Columbia's largest night-life centre, 919 Douglas St., 383-7137. Featuring "THE OLD FORGE" Nightclub with live music of "THE BROTHERS FORBES AND FRIENDS." 3 Discotheques — "THE STING," "THE CUCKOO'S NEST" and "IVY'S" and a unique lounge called "BIG BAD JOHN'S" featuring Hillbilly atmosphere. Luncheon served daily in "THE STING" and lunch and dinner served in the "CUCKOO'S NEST."

CENTURY INN — ENTERTAINMENT PLUS!! "FORTY THIEVES DISCOTHEQUE" — Officially rated the Island's No. 1 Disco — Victoria's only total dance experience in an Uptown Cabaret atmosphere — Best Sound, Best Light & Fog Show, 3 rooms, free attendant parking. "OUR PUB" presents the best exotic dancing in town daily noon to 6 followed by Disco Dancing 'til midnight. Century Inn, Pandora at Government on Centennial Square, 383-1151.

STEWARTS — Presents dining with Louise Rose, lunch with George Essihos in Market Sq., 388-7021.

RED LION INN — Victoria's total entertainment centre . . . going Hollywood. Victoria's only Dinner Theatre 5:30 to 7 p.m. tonight.

STUDIO '66' — Dine and Dance to your favourite Stars . . . a sound and light extravaganza.

TONY ENG Magician tonight.

OLD COUNTRY TEA GARDEN—"THE GAZEBO" — 5460 Old West Saanich Rd., specializing in English Scones and Devonshire Cream, Fresh Strawberry Shortcake. Light lunches also served. Enjoy a pleasant afternoon in a country garden setting. Open 11:30 a.m.-5:00 p.m. (Closed Mondays)

Victoria School of Driving Ltd.
NOW LOCATED AT
#8—625 ALPHA STREET

TRUCK & CAR INSTRUCTION
NEXT AIR BRAKE COURSE
Starting JUNE 18th
D.E.I.P. COURSE
Starting JULY 9th
CALL 382-3575 DAY OR EVENING
All training income tax deductible

Film Racquet labor of love

By BOB THOMAS

HOLLYWOOD (AP) — When Burt Convy's agent told him of an offer to star in a movie about tennis, the actor replied, "I'll do it," with no questions asked. That's the measure of Convy's devotion to tennis.

He got his reward on the first day of filming — a match with the sensational Swede, Bjorn Borg.

"The ball went past me so fast I couldn't get my racquet up," he recalls.

The name of the movie is *Racquet*, and it started filming in August, 1977. At that time, sports movies were rare, and no one had tried one about tennis.

Amity's NEW LOUNGE
In the downstairs lounge:
Amity presents
Recording Artist
BRUCE INNES,
of the original Caste.

Colony MOTOR INN
2852 DOUGLAS 385-2441
"THE PLACE WHERE THINGS ARE HAPPENING"
6-16

Amity's NEW RESTAURANT
AMITY'S DINNER SPECIAL
"STEAK OSCAR"
Steak stuffed with crab and topped with hollandaise sauce and asparagus. Includes vegetables, slice of fruit, choice of wild rice or potato, salad and hot bread served at your table.
8.95
PLEASE PHONE FOR RESERVATIONS
Friday & Saturday Open Until 2:30 A.M.
Colony MOTOR INN
2852 DOUGLAS 385-2441
"THE PLACE WHERE THINGS ARE HAPPENING"

Felice's
DINING LOUNGE
1218 WHARF 385-4497
AT THE FOOT OF YATES
OPEN FOR LUNCH
TUES. to FRI. 11:30 to 2:00

SUPER KARTS
Fun City
VANALMAN and HIGHWAY 17
2 p.m. to 9 p.m. Weekdays
12 p.m. to 9 p.m. Weekends
5-31

HARPO'S
Barbara Fisher's
NEW ROLLERS
JUNE 11 & 12
MON. & TUES. ONLY
15 Bastion Square
Information
385-5333
CABARET

FEATURE OF THE MONTH
STEWART'S RESTAURANT
MELANIE SALAD
(a vegetarian delicacy)
DUCK A L'ORANGE
(with Louisiana stuffing)
12.95 per person
Served with fresh vegetables and potatoes Parisienne
SOUTHERN PECAN PIE
avec Chantille
BEVERAGE
SHRIMP COCKTAIL
TOSSED GREEN SALAD
(with Stewart's topping)
PHEASANT FOR TWO
au Champagne Bouquetiere
15.95 per person
SOUTHERN PECAN PIE
avec Chantille
BEVERAGE
OPEN 7 DAYS
LUNCH FROM 12
DINNER 6-11, SUNDAY 5-10
JAZZ NIGHTLY WITH
LOUISE ROSE 5-14
MARKET SQUARE
Corner of Johnson and Wharf
388-7021
Proper Dress Required

CANADIAN ODEON THEATRES
BRUCE LEE CHALLENGES THE UNDERWORLD IN HIS LAST AND GREATEST MOTION PICTURE ADVENTURE.
BRUCE LEE IN GAME OF DEATH

Special Guest Star KAREEM ABDUL-JABBAR as "Hakim"
A GOLDEN HARVEST FILM
MATURE
Violent scenes throughout. Occasional coarse language. —B.C. Director
Columbia Pictures
NIGHTLY 7:10 & 9:15
odeon 780 YATES STREET 383-0513

PETER SELLERS IS: THE PRISONER OF ZENDA
MATURE
NIGHTLY 7:10 & 9:15
odeon 2 780 YATES STREET 383-0513

SALLY FIELD IN:
Norma Rae
The story of a woman with the courage to risk everything for what she believes is right.
NIGHTLY AT 7:05, 9:15
COUNTING HOUSE 2 BROAD AT BROUGHTON 383-3434

The Exorcist
RESTRICTED
WARNING: A very frightening picture. Some extremely coarse language. —B.C. Director
NIGHTLY AT 6:55 & 9:00
COUNTING HOUSE 1 BROAD AT BROUGHTON 383-3434

HANOVER STREET
LOVE HASN'T BEEN LIKE THIS SINCE 1943.
MATURE
WARNING: Coarse language and occasional suggestive scenes. —B.C. Director
NIGHTLY 7:10, 9:15
haida 808 YATES STREET 382-4278

THE RESTRICTED VERSION "FAIRYTALES"
Nudity & Sex Throughout
RECONSTRUCTED VERSION (B.C. Director)
AT 7:15 & 9:00 P.M.
3rd WEEK
towne cinema
AIR CONDITIONED
382-5922/808 DOUGLAS
NOOTKA COURT MALL

BIG SPOOK SHOW! BIG SPOOK SHOW!
They're dead but they're alive . . .
Count Dracula and his Vampire Bride
WARNING: Some frightening and violent gory scenes. (B.C. Director)
plus HALLOWEEN
QUADRA
Quadra at Hillside 382-3370
1 COMPLETE SHOW AT 7:30
HALLOWEEN 7:30 DRACULA 9:05
BIG SPOOK SHOW! BIG SPOOK SHOW!

E.L.O.

ELECTRIC LIGHT ORCHESTRA-DISCOVERY
Includes the new hit "Shine A Little Love
ON SALE TONIGHT
Kelly's Stereo Marts
728 Yates
388-5502
Chargex MasterCharge
6-11

GARCIA'S
WHAT TO EAT AT A MEXICAN RESTAURANT
Try some Mexican Food . . .
We have all kinds and it's great stuff.
WATCH FOR OUR WEEKLY SPECIALS . . .
This Week
MEXICAN FLAG
5.95
OPEN FOR LUNCH
11:30 a.m. - 2 p.m. Mon.-Fri.
OPEN FOR DINNER
5:00 p.m. - 11:00 p.m.
RESERVATIONS PLEASE 477-7744
in the NEW
CEDAR HILL MALL LOWER LEVEL
104-1551 CEDAR HILL X RD.
6-10
"A GREAT EATING PLACE"

COMING SOON
RADIO REVIEW

JAZZ • ROCK
DISCO
OPERA
COUNTRY
CLASSICAL
AND SPORTS
FEATURES
AM-FM Guide
Radio Review provides regular bi-weekly program listings covering all major radio stations in the Seattle, Vancouver and Victoria areas.
Published by Western RADIO REVIEW Inc., 302 - 1208 Wharf St., Victoria, B.C.
(604)386-1305

LOBSTER NIGHT
EVERY TUESDAY!

FULL LOBSTER TAIL DINNER
8.95 SERVED WITH SALAD, RICE PILAF, VEGETABLE GARLIC BUN & HOT DRAWN BUTTER
IVANHOES
1314 GOVERNMENT ST
CALL 383-0913 FOR RESV.

YINNIE'S
WHERE DOWNTOWN GOES DOWNSTAIRS
LUNCH & DINNER SPECIAL
Chicken Chow Mein
Sweet & Sour Chicken
Fried Rice
Egg Roll
$2.65
MONDAY TO FRIDAY till 9 p.m.
Fully Licensed Dining Room
1175 Douglas at View 382-9631

The Waddling Dog Inn

THIS WEEK'S SPECIAL
VICHYSSOISE SOUP
CHEF SALAD
STEAK and LOBSTER
Served with Chateau Potato Fresh Vegetable
BANANA SURPRISE
COFFEE
$11.95
652-1146
AMERICAN EXPRESS, MASTERCHARGE, CHARGEX
PATRICIA BAY HWY. at Mt. Newton X, Saanichton
6-8

FAMOUS PLAYERS theatres
HELD OVER
WARNING: Some coarse language (B.C. Director)
MATURE
"Lord Olivier offers a gem of a performance." — GEORGE ANTHONY, TORONTO SUN
A Little Romance
LAURENCE OLIVIER — SALLY KELLERMAN
Evenings 7:00, 9:05 - Golden Age $1.00
OAK BAY 2184 OAK BAY AVE 598 2213

NIGHTLY AT 7:15 and 9:15
WARNING: Occasional coarse language and suggestive scenes —B.C. Director
MATURE
CORONET 836 YATES ST 383 6414

WOODY ALLEN
DIANE KEATON
MICHAEL MURPHY
MARIEL HEMINGWAY
MERYL STREEP
ANNE BYRNE
MANHATTAN

NIGHTLY AT 7:00 and 9:05
MATURE
Parents: Comedy with some coarse language.—B.C. Director
ROYAL 805 BROUGHTON 383 9711
HELD OVER 3rd WEEK
THE FUNNIEST MOVIE EVER MADE
BLAZING SADDLES

MICHAEL ONTKEAN • AMY IRVING
MATURE
NIGHTLY 7:00 and 9:00
CAPITOL 805 YATES ST 384 6811
"Voices"
A love story beyond words.

GATES 8:30
SHOW: DUSK
Roger Moore
Telly Savalas
MATURE
WARNING: Some violent scenes—B.C. Director
TILLICUM DR-IN TILLICUM & BURNSIDE 382 7531
ESCAPE TO ATHENA
PLUS
FIREPOWER

Feminist Party creation urged

By JUDY CREIGHTON
CP Family Editor

TORONTO — Whether to field candidates under a new political party — The Feminist Party of Canada — or to work within the structures of the major political parties was the big question Sunday.

But no answer was provided as more than 500 women and a dozen men gathered to listen to feminists discuss the formation of a party with a "feminist perspective."

Margaret Evans, an organizer of the meeting, said that although women make up more than 50 per cent of the Canadian population, they make up less than five per cent of federal MPs. Only 10 women were elected to Parliament in the May 22 federal election.

"The recent election only served to emphasize the problems women encounter working with the existing political parties," she said.

Laura Sabia, former chairman of the Ontario Status of Women Council, warned her audience to avoid the pitfalls made 12 years ago by members of the women's movement.

She said those women fell into such traps as having abortion taken out of the Criminal Code. But the move was incorrectly interpreted to mean abortion on demand.

"That turned a large segment of the female population away from your aims, as did ignoring of women who choose to stay home and raise a family."

Panelist Angela Miles said that now is the time for the formation of a feminist party "because the women's movement is facing a new stage of our struggle.

"It's a struggle now to change laws and to harness all the energy that is available as a result of a growing membership in the women's movement."

However, Marion Holden, a spokesman for the Ontario New Democratic Party, said there is no need for a new political party to serve the needs of women because her party does so already.

"Sooner or later, as a feminist party, you are going to have to fight on male territory and you'll be doing it from an isolated perspective," she said.

However, another panelist, Mary O'Brien, said she made the same speech as Holden did "in 1942 and nothing has changed."

Evans said a feminist party would concern itself with issues that effect the future including moral values, social relationships and the environment.

She said the party plans to hold a founding convention late this year or early in 1980.

McDonald probe of RCMP acts protecting Mounties: Report

TORONTO (UPC) — The greatest concern of the McDonald Royal Commission investigating illegal acts by the RCMP security service is protecting the reputation of the force, two university professors charge.

In a newly released book titled *The RCMP vs. the People*, the professors quote one of the three commissioners saying "The Security Service is expecting a lot from us. We won't let them down."

The 260-page treatise, prepared by York University sociology professor Edward Mann and University of Toronto sociology professor John Alan Lee, is based on 18 months of research and 60 to 70 interviews with past and present Mounties, members of local police forces, journalists and staff members of two commissions investigating the force.

Displaying a finely-tuned sense of outrage, the professors have pulled together the various revelations of RCMP wrongdoing including break-ins, theft, arson and mail opening, and sought to explain the causes in a sociological framework.

Mann and Lee show scant respect for the procedures of the McDonald Commission, set up by former prime minister Pierre Trudeau to look into a variety of accusations against the RCMP.

They argue that the force has little concern about its secrets being revealed because the commission relies on the RCMP itself to provide most of its investigative materials.

Seven RCMP investigators assigned to the commission "selected those documents from among the RCMP's vast files which they considered relevant to the commissions purposes," the professors charge.

"The commission's legal counsel had the power to go through the RCMP files, but they rarely did so. The rationale was that the Mounties' 'magnificent seven' knew better where to look for files relevant to the inquiry."

By contast, Mann and Lee show much more faith in the Jean Keable commission set up in Quebec to investigate many of the same RCMP excesses.

"Far from depending on the RCMP, the Keable staff were concerned to protect their documents from them," the book says. "After aggressively subpoenaing evidence from the RCMP and QPP (Quebec Police Force), the inquiry protected it with a guard dog."

Again and again the authors attack the argument that RCMP excesses are the result of "overzealousness" on the part of a few corporals. Rather, they say, the blame can be traced to the force's devotion to military discipline and lack of supervision from politicians.

"The problem is not a few bad apples in the barrel, but bad barrels," Lee said in an interview. "Even if you changed all the people at the top level of the force, it would change nothing as long as the Mounties are trained in unwavering obedience to orders."

The politicians responsible for the RCMP and high-ranking Mounties have observed a doctrine of "plausible deniability" or "the need not to know", the authors charge, passing on embarrassing documents with such comments as "I didn't have time to read it — you take care of it."

The girl of his dreams

ST. CLOTHILDE, Que. (CP) — Police were searching late Sunday for a "lonesome" kidnapper whose efforts came to naught when he fell asleep in front of the woman he had just abducted from a holiday trailor near this town, about 30 kilometres south of Montreal.

Police said an armed man burst into the trailor where Monique Gingras, 26, and her husband were camping early Sunday morning.

He forced the woman at gunpoint into his van, drove about three kilometres, parked and then began recounting the story of his hard-luck life, a Quebec provincial police officer said.

After drinking two beers, the man fell asleep over the wheel and Mrs. Gingras slipped away unharmed.

"Apparently he was just a very lonely man," the officer said.

Last-ditch bid for Asbestos

THETFORD MINES, Que. (CP) — Quebec has made a last-ditch offer to buy Asbestos Corp. Ltd., Finance Minister Jacques Parizeau said Sunday, and he expects an answer from its controlling company by the end of the month.

Parizeau said both the government and officials of General Dynamics Corp. find the proposals "interesting," but he refused to reveal details. The St. Louis, Mo., company holds 54.6 per cent interest in Asbestos Corp.

The minister said a bill giving Quebec the power to expropriate Asbestos Corp. will be passed by June 21 when the Quebec national assembly recesses for the summer.

The willingness of the government to expropriate has forced General Dynamics to consider a purchase agreement seriously, he said.

"It's like a poker game — for big stakes," Parizeau said, adding that he has two big cards in his hands.

The first is the big stick of expropriation and the second is the tax laws of the United States and Canada.

He explained that under present tax laws, General Dynamics would have to pay much more in taxes if it was expropriated than it would if it sold its interests.

"This has been a major consideration in the negotiations since the beginning," Parizeau said.

Most of Asebestos Corp.'s operations are centred here in Thetford-Mines, 80 kilometres south of Quebec.

Parizeau was speaking at the closing session of a weekend conference on economic developments in the area attended by Asbestos Corp. officials.

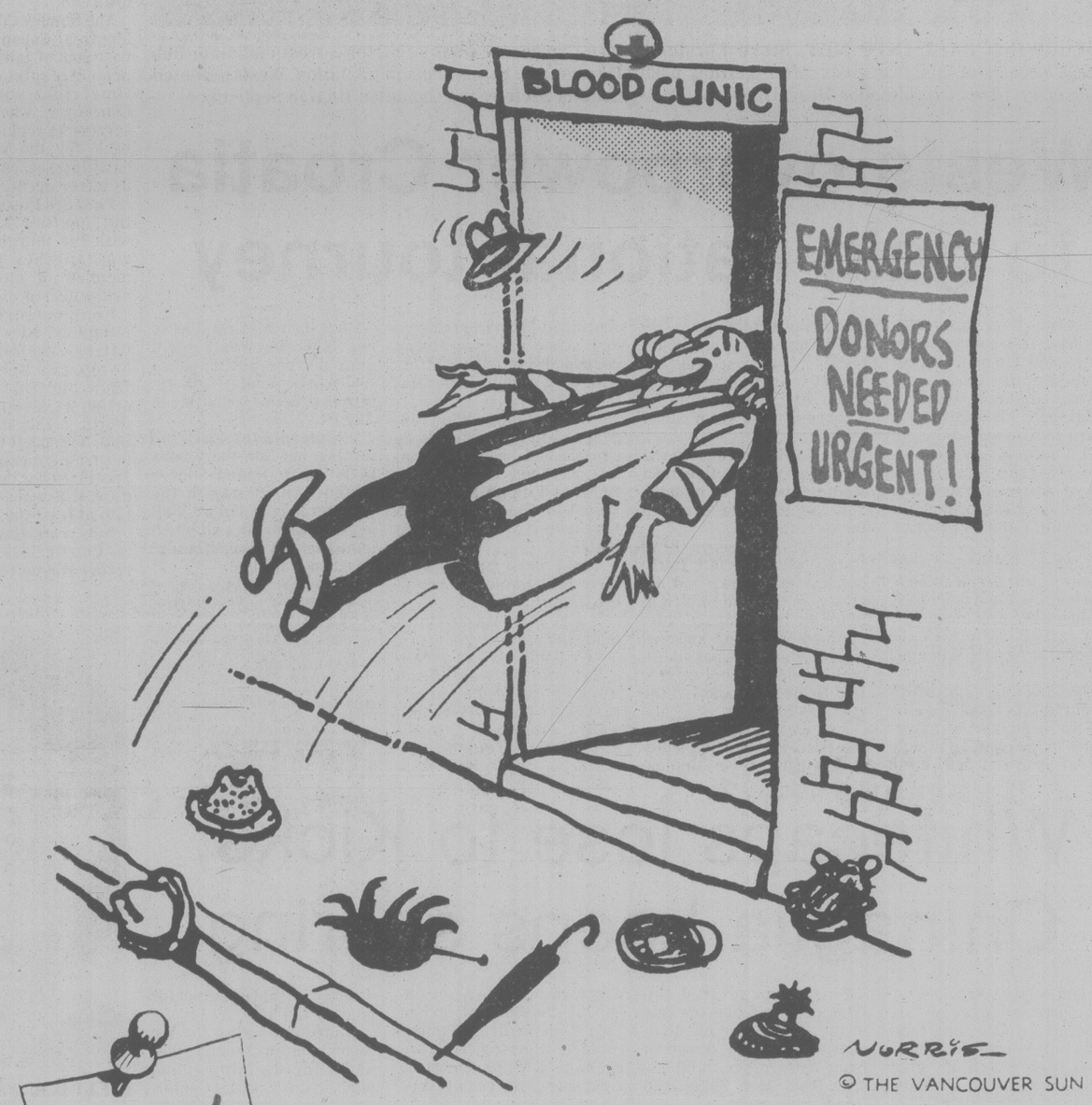

ENLARGEMENT SPECIAL

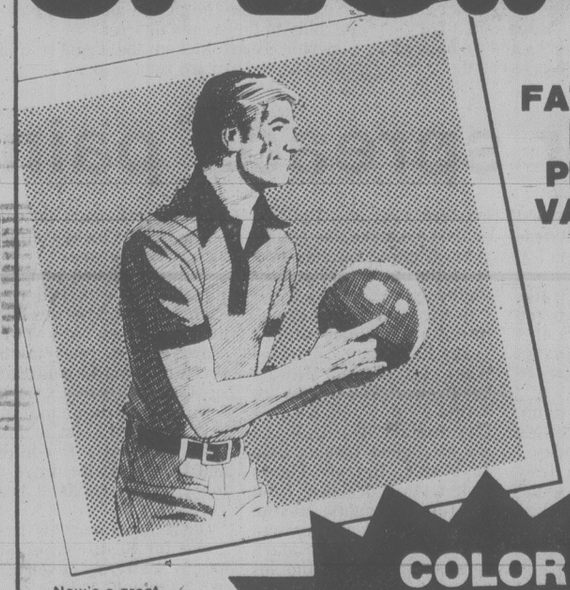

FATHER'S DAY PHOTO VALUES!

Now's a great chance to get duplicate color enlargements of your favorite color pictures. But hurry, this sale lasts only until June 16/79: at your Kits dealer.

COLOR ENLARGEMENTS from color negatives 5" X 5" 5" X 7" 99¢ ea.

60 STORES WITH SERVICE PERSONALITY

KITS Cameras

MAYFAIR SHOPPING CENTRE 3147 DOUGLAS ST.

LOWER COMMERCE MALL DOUGLAS AND VIEW

CHARGEX VISA

BLOOD DONOR CLINIC
IN THE
VICTORIA PRESS BUILDING
2621 Douglas Street
Sponsored by
The Daily Colonist.
and
Victoria Times
TUESDAY, JUNE 12th, 2 to 8 P.M.
OLD NEWSROOM, SECOND FLOOR

CANADIAN RED CROSS SOCIETY
BLOOD TRANSFUSION SERVICE

Times photo by John McKay

FOLLOWING BALL INTO NET, Steve Forslund scores second of his two goals after getting past Vancouver Croatia goaltender Brad Higgs in Province Cup soccer final as Victoria West clubmate Bob Duncan (11) raises arms in jubilation. Wests defeated Croatia 5-0 to reach Canadian final in September.

Cournoyer, Larouche left for the draft grab

MONTREAL (CP) — Several familiar names to National Hockey League fans throughout the years were left off their club's protected lists and will be available during the expansion draft Wednesday.

At that time the four clubs from the defunct World Hockey Association that will bring the latest expansion by the NHL to 21 teams — Quebec Nordiques, Winnipeg Jets, Edmonton Oilers and Hartford Whalers — will have an opportunity to stock their clubs with those players left unprotected by their current NHL employers.

Exempt from the draft are first-year professionals. No NHL team can lose more than four players in the draft.

The Stanley Cup champion Montreal Canadiens, with a vast pool of talent, failed to protect captain and long-time right winger Yvan Cournoyer, who underwent surgery to repair an injured back for the second time early last season. He is listed as a free agent.

Forward Pierre Larouche, the one-time 53-goal man with Pittsburgh Penguins, was another prominent member of the Canadiens not protected.

Four defencemen, Rod Langway, Rick Chartraw, Gilles Lupien and Bill Nyrop, also were available. While the first three saw action as Montreal won its fourth consecutive Stanley Cup, Nyrop left the club during training camp last fall. Speculation is that the Canadiens will make deals to retain at least the first three.

New York Rangers, Stanley Cup finalists, made goaltender Wayne Thomas available, along with defenceman Jocelyn Guevremont and forward Pierre Plante. The Rangers cross-town rivals, the Islanders, left veteran defencemen Gerry Hart and Pat Price off their list, along with forward Jude Drouin, now a free agent.

Chicago Black Hawks did not protect assistant general manager and former defensive great Bobby Orr and defenceman Keith Magnuson

Boston Bruins failed to list veteran defencemen Gary Doak and Al Sims, but protected goaltender Gilles Gilbert and and forward John Wensink — both free agents.

Philadelphia Flyers did not protect veteran goaltenders Bernie Parent and Wayne Stephenson, choosing instead to go with Rick St. Croix and Phil Myre, newly-acquired from St. Louis Blues. Parent announced his retirement last week following a crippling eye injury earlier this season.

Veteran forward Ron Ellis and free agent utility man Stan Weir, along with goaltenders Pierre Hamel and Gord McRae, were not protected by Toronto Maple Leafs. McRae is also a free agent.

Defenceman Larry Goodenough and Hilliard Graves were left available by Vancouver Canucks.

Karl wins Times prize as sister, mother, help leave father Harmon 'embarrassed'

Harmon Leong found it "very embarassing."

Son Karl and daughter Julia, not quite as embarassed, were the big winners in the Victoria-Saanich Inlet Anglers' Association junior derby Sunday. And dad, as the derby chairman, had to present the prizes.

Karl was a worthy winner. He landed a 20-pound chinook salmon to win the day's major prize — a bicycle donated by the *Times*. Derek Chow was runner-up with a 15.12 catch while Barry Lohr took third place with a 14:06 salmon.

Julia weighed in a 1:12 salmon to win the Guppie Cup for youngsters under 12.

And to make it a good day (for all but embarassed dad), Rose Leong, Harmon's wife, brought in a 12:01 catch to win second prize in the women's Sweetheart Derby staged at the same time. Marie Sidaway, landing a 17:11 chinook, was the winner while Shirley Lockett (8:12) was third.

Wests overpower Croatia to gain national tourney

Victoria West has given Victorians the chance to see some other top-notch soccer talent later this year.

Wests captured the British Columbia championship with a convincing 5-0 shutout over Vancouver Croatia before 693 fans Saturday at Royal Athletic Park and earned the right to stage the four-team Canadian tournament, Sept. 15-17.

It marks the second time in four years that Wests have reached the nationals. They captured the provincial title and carried on to take the national crown in Winnipeg in 1976.

The Croatian club, which captured B.C. honors in 1970, had its best scoring opportunity in the opening minute but rarely threatened for the remaining 89 minutes.

Bob Duncan outraced a defender to open scoring for Vic West at the five-minute mark after being set up by a through pass from Steve Moss.

Garnett Moen counted the second goal on a fine rush from midfield at 24 minutes and caused a few Croatian tempers to flare.

Croatia goalkeeper Brad Higgs, who was left fairly helpless at his own end despite some good midfield play by the visiting side, claimed Moen had knocked the John McGuire pass down with his hand — but referee Len Bridgeman allowed the goal to stand.

Following the break, Wests took over completely with winger Steve Forslund scoring at 67 and 76 minutes and substitute Dan Henry capped the offensive effort with five minutes remaining.

"We certainly didn't expect to win by five goals as Croatia had looked so good last weekend in the semi-finals at Empire Stadium," said Vic West coach Bob English following the match.

"They must have played their best game getting to the final."

A Croatia spokesman tended to agree:

"We didn't play as a team today and we wasted too much energy yelling at the referee. The officiating wasn't great but it didn't have any effect on the score."

English, in his first year as coach of the Wests, said most players would take a few weeks holiday and return to practice sometime in August.

"Some players will be turning out for the Vistas (Vancouver Island Soccer League Alls-Stars) in the summer league and we'll all get together for exhibition games a few weeks before the Canadian final."

VANCOUVER CROATIA — Brad Higgs, Rob Moore, Russell Kekec, Drago Bartolic, Bob Moss, Joe Marelic, Richard Durham, Matte Kristecevic, Apostolus Demetropolis, Zarko Perko, Julius Iring, Joe Kovar.

VICTORIA WEST — Jim DeGoede, Tim Achtzener, Greg Mellish, Darryl Hooker, Steve Moss, John McGuire, Steve Forslund, Butch Foster, Rob Williams, Garnett Moen, Bob Duncan, Ralph Anderson, Jersey Hrasky, Frank Woods, Dan Henry.

REFEREE — Len Bridgeman, Victoria.

Pecci hero of fans, but Borg bags title

PARIS (AP) — Bjorn Borg got the trophy and the winner's cheque of $49,000 and held onto his title, but it was Victor Pecci who won the adoration of fans at the French Open tennis championship.

For 30 minutes in Sunday's nerve-fraying final, Borg, the Swedish superman, looked vulnerable and human. He led Pecci 2-0 in sets and 5-2 in the third, but then the 23-year-old defending champion's machine-like precision and clay court brilliance suddenly cracked.

Through the crack burst Pecci with a flurry of brilliant volleys to win the next three games and eventually the set.

Borg regained his composure in the 10-minute break between the third and fourth sets and saved his fourth French Open crown with a 6-3, 6-1, 6-7, 6-4 victory. He departed the court immediately, trophy in hand, but the action wasn't over.

Excited fans ran on court and thrust Pecci onto their shoulders to parade him in front of the cheering crowd. For two weeks the little-known son of a Paraguayan doctor had wowed spectators by decimating players ranked much higher than he.

Chris Evert Lloyd of the United States won the $30,000 women's crown Saturday, gliding past Australia's Wendy Turnbull 6-2, 6-0.

In the French Open junior tournament, Ben Testerman of the U.S. took the title by downing Ramesh Krishman of India in the final on Sunday.

Whitecaps lose to Kicks; Chinaglia keeps scoring

Times News Services

Vancouver Whitecaps did most of the attacking Sunday, but Minnesota Kicks made Ron Futcher's goal early in the first half stand up for a 1-0 North American Soccer League victory.

Futcher punctured the Whitecaps' defence, the best in the league, for his sixth goal at 17:23. He zeroed in from close range, with assists from Alan Willey and Ace Ntsoelengoe.

Willie Morgan set up the play with a pass to Ntsoelengoe at the 20-yard stripe. Two Vancouver defenders collided, allowing Ntsoelengoe to feed Willey along the right side of the penalty box. Then Willey passed to Futcher, who was camped directly in front of the net for an easy tap-in.

Whitecaps, losing for the second time in 13 road games and slipping into second place in the National Conference West, outshot the Kicks 11-4 in the first half and had a 20-10 margin for the match.

Minnesota, 11-3, leads the Central Division of the National Conference.

Elsewhere, Giorgio Chinaglia again demonstrated that he is the constant factor upon which New York Cosmos can depend.

Franz Beckenbauer is injured and Chinaglia scores. Vladislav Bogicevic is injured and Chinaglia scores. Eddie Firmani was fired and Chinaglia still scores.

Sunday was no different for the 32-year-old striker, who connected for his 13th and 14th goals of the season to move into top spot in the scoring race as the Cosmos downed Dallas Tornado 4-1 in North American Soccer League action. Chinaglia now has 30 points.

With the absence of some of the Cosmos more reliable defensive players, interim technical director Julio Mazzei has asked Chinaglia to play more defence than usual.

"I should do what I'm good at doing when the other players come back," Chinaglia said. "Then I'll go back to the other position. Now I'm happy to help out on defence.

"I keep scoring goals even with our best players out, that's a good sign," he said.

Elsewhere Sunday, Rochester Lancers downed Philadelphia Fury 2-1 and San Diego Sockers blanked Edmonton Drillers 4-0.

On Saturday, Toronto Blizzard rebounded from a 2-0 deficit to beat San Jose Earthquake 3-2, Atlanta Chiefs whipped Chicago Sting 4-1, Tampa Bay Buccaneers shaded Washington Diplomats 1-0, New England Tea Men blanked Detroit Express 2-0, Portland Timbers downed Seattle Sounders 2-1, Houston Hurricane dumped Fort Lauderdale Strikers 3-1, Tulsa Roughnecks outlasted Memphis Rogues 4-3 and Los Angeles Aztecs tripped California Suns 3-2.

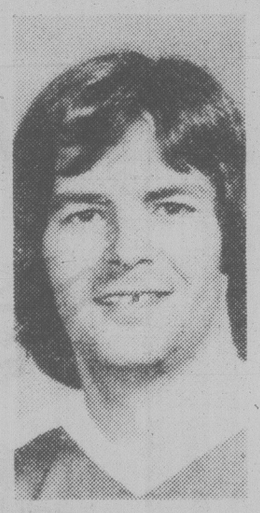

KILLED in weekend car mishap was Wayne Garland, 27, national Hockey League forward with Toronto Maple Leafs until traded to Los Angeles Kings last summer. Garland played most of last season with Springfield in American League.

Lion coach plans look at other quarterbacks

Times News Services

British Columbia Lions' first exhibition game of the season in Edmonton on Tuesday against the defending Grey Cup champion Eskimos may be remembered as the night that Carlos Brown, Dennis Shaw or Joe Poapoa made the Canadian Football League team.

Head coach Vic Rapp, who will take to Edmonton 45 of the 56 players on the Lions' roster, said Sunday at the club's training camp at Courtenay that he might give veteran starting quarterback Jerry Tagge the night off.

"We're thinking of giving the other guys the shot in Edmonton," Rapp said. "We've got too many quarterbacks and we have to find out what the other guys can do."

At Winnipeg Sunday, Calgary Stampeders showed impressive early form as they rolled over a porous Blue Bomber defence to score a 35-13 victory as the league's ehibition campaign got under way before 21,584 disappointed fans.

Willie Armstead led the Stampeder attack with two touchdowns catches and kicker Mike McTague accounted for 11 points on two field goals, four converts and a single. Other Calgary touchdowns were scored by Merv Walker and Richard Crump.

The only Winnipeg touchdown was scored by Mike Holmes on a 67-yard passing play in the second quarter.

Bernie Ruoff kicked the convert and added 35 and 41-yard field goals.

Runners pull ahead

RICHMOND — Richmond Roadrunners vaulted into first place in the Western Canada Major Junior Lacrosse League with a hard-fought 15-13 victory Saturday over Esquimalt Legion, then added some padding Sunday by trouncing Burnaby Cablevision 13-6.

The weekend sweep boosted the Roadrunners margin to three points ahead of Burnaby and New Westminster, tied for second.

Legion is fourth but gets a chance to move up a notch when they face New Westminster at the Esquimalt Sports Centre Tuesday evening.

Greg Jensen paced the Richmond attack Saturday with three goals while Rob Grant, Mike Amos and Art Hazell picked up two each.

Russ Kennedy had four goals and four assists for Esquimalt. Tarey Pollock scored three and Jim Boyd two while Rav Pallan, Rob Reid, Bruce Alexander, and Ed Van Dyk completed Legion's total. Van Dyk also picked up four assists.

Esquimalt held a 6-5 lead after one period but trailed 9-8 after two.

Both clubs used two goalies. Esquimalt's Mike Duch was pulled in favor of Bill Thomas after being tagged for four goals in the first four minutes of play. The pair combined to make 36 saves. Richmond starter Reg Forster injured his finger in the second period and was replaced by Mark Ekengaren. They made a total of 29 stops.

In Burnaby, Doug Morrison potted four goals for Richmond while Bob Johnston had three and Jack Ballimore added two. John Swan was the only two-goal scorer for Burnaby.

Richmond outshot Cablevision 39-36.

Ailing hurler spreads pain

By The Associated Press

Phil Niekro felt horrible — which left Philadelphia Phillies feeling even worse.

"I don't know what it was," the 40-year-old Atlanta pitcher said after shaking off a virus to hurl the Braves to a 10-3 National League baseball victory Sunday over the Phillies. "I just felt real terrible. Every time I tried to crank it up, it just flattened out."

Niekro used his off-speed pitches and knuckleballs to pitch his eighth complete game of the season and raise his record to 7-9.

In other National League games Sunday, Cincinnati Redss slipped by Montreal Expos 3-2, Houston Astros downed New York Mets 5-3, San Francisco Giants stopped Pittsburgh Pirates 7-4, Chicago Cubs clobbered Los Angeles Dodgers 10-3 and St. Louis Cardinalss nipped San Diego Padres 3-2.

"It's hard for guys to understand when I'm throwing a bunch of stuff like today," Niekro said. "When they were looking to hit something out of the ballpark, I just went to something off-speed to make them hit it on their own power."

The right-hander allowed eight hits in continuing his mastery over the Phillies, against whom he was 4-0 last year. Niekro now boasts a 21-12 lifetime record against Philadelphia.

In the American League, Baltimore Orioles nipped Texas Rangers 5-4, Chicago White Sox blasted Milwaukee Brewers 13-3, New York Yankees downed Kansas City Royals 10-4, Oakland A's whalloped Toronto Blue Jays 12-1, Detroit Tigers took a 10-7 decision from California Angels, Boston Red Sox blanked Minnesota Twins 5-0 and Seattle Mariners beat Cleveland Indians 5-2.

Milt May and Chet Lemon hit two-run homers in leading a 21-hit Chicago attack against Milwaukee.

Willie Randolph and Lou Piniella drove in two runs each and Graig Nettles hit a home run as New York scored seven times in the seventh inning to beat Kansas City.

Dave Hamilton, making only his third start in four years, pitched a five-hitter and Derek Bryant drove in four runs as Oakland beat Toronto.

Odell Jones won his first game for Seattle after six losses, scattering seven hits in 8 2-3 innings.

(Results on page 16).

City rowers qualify

Pat Walter and Bruce Ford of the Victoria City Rowing Club have been added to the growing list of district athletes who will represent Canada in the Pan-American Games at Puerto Rico next month.

The top-ranked pair combination in North America, the oarsmen easily qualified for the national team by topping a Games' trial in Vancouver on Saturday.

They came back Sunday to add the British Columbia championship to their credentials with a victory in the provincial regatta held on Quamichan Lake near Duncan.

Walter completed a Sunday double by also winning the elite singles as Victoria City rowers dominated the regatta that attracted entries from Alberta and Washington as well as B.C.

Sunday's results included:

WOMEN'S EVENTS

Elite singles — Janice Mason (VCRC).

Elite pair — Janice Mason and Lisa Roy (VCRC).

Elite quad — Janice and Cheryl Mason, Roy and Kathleen Alexander (VCRC).

Eights — 1. Burnaby Lake; 2. Vancouver RC "A"; 3. UVic "A".

Lightweight four — UVic.

Lightweight doubles — Sheelag Lean and Alix Peden (VCRC).

Doubles sculls — 1. Joy Fera and C. Ferrera (Burnaby); 2. Cook and Sheila Serup (UVic).

Lightweight singles — Lean (VCRC).

MEN'S EVENTS

Elite singles — Pat Walter (VCRC).

Elite pair — Walter and Bruce Ford (VCRC).

Elite quad — Keith Battersby, Wynn Wright, Ken McRae and John Edwards (VCRC).

Elite lightweight singles — John Alexander (VCRC).

Elite lightweight doubles — Alexander and Phil Haggerty (VCRC).

Senior A singles — Bill Kalenius (Tacoma) (VCRC).

Senior A lightweight singles — Doug Moffat (VCRC).

Senior A lightweight doubles — Battersby and Edwards (VCRC).

Elite eight — 1. Vancouver City; 2. Brentwood College; 3. Shawnigan Lake "A".

Just kidding, says Forzani

CALGARY (CP) — Calgary Stampeders wide receiver Tom Forzani says he was kidding a reporter when he said he wanted to be traded to Toronto Argonauts.

The three-time all-Canadian was quoted as saying he wished to be reunited with his Utah State University quarterback Tony Adams in Toronto.

"I like Calgary very much and want to stay here. I guess I've been around the league long enough to know I shouldn't be kidding a reporter. But I was and he took down everything I said as gospel."

Forzani made the comment in a radio interview after a workout Saturday.

Back-to-back no-hitters

By ERNIE FEDORUK
Times Staff

The softball crowd came out Saturday to honor Stan Kern and they wound up relishing performances by the retired pitcher's heirs.

On Stan Kern Night, youthful Dave Wilson and Mark Smith indicated Victoria Budgets' pitching future is in good hands. Wilson and Smith fashioned the first back-to-back no-hitters ever witnessed in senior men's softball ranks here as Budgets completed an embarassing sweep from Edmonton Crown Well Oilers.

Saturday's masterpieces at Royal Athletic Park, 9-0 and 8-0, sent the Edmonton squad, rated as one of Alberta's best, back home with stories to spread about the depth of Victoria's pitching.

Beaten 6-0 twice on Friday, the Oilers managed only four hits and failed to score a run in 28 innings. They coaxed only two walks, one each by Wilson and Smith to deprive them of perfection, and went down for a total of 43 strikeouts.

It was a mismatch, primarily because of Victoria's pitching strength.

Heading for Puerto Rico as Canada's softball representatives in the Pan-American Games in July, Budgets backed up their pitching with flawless fielding in all four games and had no trouble piling up runs.

Bob Walton took particular delight in leading Victoria's offensive assault. With his parents arriving from Ontario to watch him perform, Walton started the evening with a leadoff homer. He then went three-for-three in the second game, finishing off the evening with a two-run clout.

Otherwise, it was Kern's night. The fireballing righthander from Leduc, who arrived here in 1973 and helped elevate Victoria to international prominence in softball was presented a variety of gifts by former teammates, fans and the Budget team.

However, the hightlight for Kern, wife Joan and their three children was the retirement of the No. 7 jersey that was Kern's while he toiled with Victoria.

Edmonton	000 000 0 — 0	0 2
BUDGETS	105 012 x — 9	12 0

Wayne Jeske, Larry Gartner (3) and Jim Lund. Dave Wilson and Sonny Phillips. **HR:** Budgets — Bob Walton.

Second game

Edmonton	000 000 0 — 0	0 2
BUDGETS	311 102 x — 8	8 0

Bob Fisher and Doug Jov. Mark Smith and Phillips. **HR:** Budgets — Walton.

Donna proves point with borrowed putter

MASON, Ohio (AP) — It was time for self-analysis of Donna Caponi Young's career after her first Ladies Professional Golfers Association championship.

"It's a big impact on me; I'm not over the hill; I can still win a major championship," said the woman who has done it three times, tacking on the LPGA crown to 1969 and 1970 U.S. Opens.

The latest major came after a final round, two-under-par 70 gave her a 72-hole total of 279, nine-under-par over the Nicklaus Golf Centre course. That was three shots better than runner-up Jerilyn Britz, 73-282.

"I'm 34 and I feel like I really haven't reached my potential yet," said the winner of 14 tournaments in 15 years. "Not being an outstanding putter, that might stand in my way."

Ironically, it was a borrowed putter from two-time PGA champion Dave Stockton that brought Young the $22,500 first place cheque.

"He lent it to me two years ago," said Young. "He used it, but I don't know if he won with it. I'm going to keep it until he wants it back.

She sank a 40-foot, par-saving stroke at the third hole, then two-putted from 100 feet two holes later, the last one from 10 feet. There also was another two-putter from 70 feet at the 12th. In all, she took only 31 strokes on the slick greens.

With her first triumph of 1979, Young ran her seasonal earnings to $72,025, fifth on the LPGA list. Her career money went to $549,340, No.6 on that list.

Canadian Sandra Post finished 71—290, good enough to earn her $2,396 and to push her earnings for the year to more than $100,000.

Tour rookie Cathy Sherk of Port Colborne, Ont., finished with a 73—295 and won $939 while Dale Shaw of Victoria, closing with a 79, missed the money with her 304 total.

★ ★ ★

D. Young	$22,500	69-70-70-70—279
J. Britz	$14,700	64-72-73-73—282
A. Alcott	$10,500	69-72-69-74—284
S. Little	$7,500	72-73-73-68—286
J. Prentice	$6,000	73-70-70-74—287
P. Conley	$4,612	71-76-71-70—288
P. Pulz	$4,612	68-74-69-77—288
J. Steph'ns'n	$4,612	73-72-68-75—288
J. Carner	$4,612	69-70-72-77—288
L. Baugh	$3,300	75-73-69-72—289
P Bradley	$3,000	77-67-72-73—289
J Rankin	$3,300	72-71-70-76—289
N. Lopez	$3,300	73-71-69-76—289
S. Post, Ont.	$2,396	72-70-77-71—290
S. Hamlin	$2,396	69-77-72-72—290
J Washam	$2,396	72-72-74-72—290
J. Blalock	$2,396	73-75-68-74—290
D. Massey	$1,870	76-71-70-74—291
P. Meyers	$1,870	73-70-72-76—291
B Bryant	$1,870	69-72-72-78—291
C. Sherk, Ont.	$939	74-74-74-73—295
D. Shaw, Victoria		72-77-76-79—305

DONNA YOUNG
. . . proves a point

It was breeze for Bean

ATLANTA (AP) — "No doubt, that's the best I've played in a long time, if not the best I've ever played," said Andy Bean, after turning the Atlanta golf tournament into the easiest triumph on the Professional Golfers' Association tour in three years.

"It was ridiculous how good he played," said the distant runnerup, Joe Inman, who finished eight shots behind the 6-foot-4 Bean, who had a closing five-under-par 67 Sunday for a course-record 265, 23 shots under par.

It was the biggest total under par since Johnny Miller captured the 1975 Tucson Open with a 25-under figure and the biggest margin of victory on tour since Ray Floyd won the 1976 Masters by eight shots.

"For once, I guess, I thought a little bit and kept myself out of trouble," said Bean, who carried a five-shot lead into the final round after a record-setting 61 Saturday.

Inman found out how easy it would be for Bean on the first hole.

Inman knocked in a 30-foot birdie putt on No. 1 and Bean fired a 15-footer right on top of him.

"It was like he was saying, 'forget it, boy. You're playing for second,' " Inman said.

Inman was the only player within 10 shots, using his closing 70 to finish at 15-under-par 273.

David Graham and Grier Jones were deadlocked at 276, with Graham shooting a 67 and Jones a 70. Masters champion Fuzzy Zoeller nailed down the fifth position with a 74—277 and Wally Armstrong was next with a 67—279.

Dave Barr of Kelowna won $642 with a final-round 77 for a 293 total.

★ ★ ★

A. Bean	$54,000	70-67-61-67—265
J. Inman	$32,400	71-64-68-70—273
D. Graham	$17,400	71-70-67-78—276
G. Jones	$17,400	68-68-70-70—276
F. Zoeller	$12,000	68-71-64-74—277
W. Armstr'g	$10,800	71-71-70-67—279
D. Tewelo	$9,350	72-70-69-69—280
H. Green	$9,350	69-71-70-70—280
J. Renner	$9,350	68-71-70-71—280
C. Strange	$7,200	70-71-70-70—281
B. Murphy	$7,200	68-71-74-68—281
E. Dougherty	$7,200	71-73-65-72—281
B. Jaeckel	$7,200	67-72-68-74—281
M. Lye	$5,250	63-75-71-73—282
E. Fiori	$5,250	67-74-72-69—282
P. Oosterh's	$5,250	68-72-63-69—282
L. Ziegler	$5,250	70-74-66-72—282
H. Irwin	$3,651	71-69-71-72—283
L. Thompson	$3,651	69-73-70-71—283
B. Byman	$3,651	69-74-70-70—283
M. Reid	$3,651	70-71-69-73—283
B. Crenshaw	$3,651	71-69-70-73—283
M. Hill	$3,651	71-70-68-74—283
M. Hatalsky	$3,651	71-68-68-76—283
D. Barr, B.C.	$642	73-71-72-77—293

Pistol champ

PHOENIX, Ariz. (AP) — LeBaron C. Colt, a biology professor at Boston College, Saturday captured the standard pistol event at U.S. international rifle and pistol championships, firing 556 of a possible 600 points.

Styles vary, but work for Burrards, Adanacs

Times News Services

Vancouver Burrards and Coquitlam Adanacs used different systems Saturday but achieved the same result — victory in Western Lacrosse Association games.

Burrards put on a burst in the last five minutes at Kerrisdale to edge front-running New Westminster Salmonbellies 19-15.

At Nanaimo, Coquitlam jumped out to an 8-2 lead in the first period and went on to beat Nanaimo Timbermen 17-10 and retain sole possession of second place, two points ahead of Vancouver.

Doug Hayes led Vancouver with six goals while Eric Otterstrom had four and Ron Pender three. Stuart Aird added two and Burrards' singles came from Mike McMillan, Bill Foote, Terry Bingley and Dan Perrault.

New Westminster goals came from Bob Tasker (3), Len Cimminelli (2), Gilles Bezeau (2), Wayne Goss (2), Derek Dickson (2), Mario Govorchin (2), Ken Brown, Jack Fulton and Eric Cowieson.

At Nanaimo, Ray Mattinson paced Adanacs with four goals while two goals apiece came from Jim Aitchison, Fred Klomp and Dan Wilson. Singles were scored by Art Talson, Mark Valastin, Moe Jodin, Matt Aitken, Dave Durante, Fred Nielsen and Mark Tuura.

Brian Evans led Nanaimo with three goals while two came from Bob Avender. Singles were scored by Ron Sage, Mike Walsh, Gord Racette, Doug Angrove and Ron McNeil.

Coquitlam goaltenders John Lewis and Greg Thomas blocked 52 shots while their Nanaimo counterparts stopped 43.

	W	L	T	F	A	Pts
New West	9	3	1	174	150	19
Coquitlam	7	6	0	184	159	14
Vancouver	6	9	0	187	216	12
Victoria	5	5	1	116	116	11
Nanaimo	4	8	2	147	167	10

Next game: Tuesday — New Westminster at Vancouver.

Esquimalt gains

Esquimalt Universal Sheet Metal moved into a tie for second place with Saanich Metro Honda by tripping G & W Landscaping 10-4 in one of two Victoria Senior "B" Lacrosse League games played Sunday night at Pearkes Arena.

In the other tussle, Victoria Athletics padded their first-place margin by blasting Saanich, 19-8.

Randy Bryant set the pace for Esquimalt with five goals and two assists while Brian Spaven added three and four and Rick Leggett chipped in one and five. Bill Kaye (two and one) led Landscapers.

Dwayne Ferguson sparked Athletics with five goals, Kevin Kennedy added four and two and Robbie Clifford and Bill Marechek each contributed three and five. Duncan Jacob and Tom Lothian each scored twice for Saanich.

Athletics lead with a 6-1 record and are followed by Esquimalt (3-2), Saanich (3-4) and Landscaping (0-5).

"Your mother left her teeth in our bathroom. They're just starting to slow down!"

SPORTS MENU

TONIGHT

SOFTBALL

6:30 p.m. — Victoria Senior Women's League, Butler Brothers vs. VI 90, Breakers vs. Strathcona Stingers, Hyacinth Park.

6:30 p.m. — Sidney Men's League, Prairie Inn vs. Hermsen, Sanscha Park.

6:45 p.m. — Macdonald Men's League, The Saints vs. Victoria Ambulance, Birch Builders vs. Mayfair Insurance, Macdonald Park.

BASEBALL

6:30 p.m. — Victoria Senior Amateur League, Farmers vs. Cosmos, Lambrick Park.

HARNESS RACING

5:30 p.m. — Parade to post, Sandown Raceway.

TUESDAY

LACROSSE

8 p.m. — Western Canada Major Junior League, New Westminster Salmonbellies vs. Esquimalt Legion, Esquimalt Sports Centre.

SOFTBALL

7:30 p.m. — Exhibition, King and His Court vs. Heywood Men's League all-stars, Royal Athletic Park.

6:45 p.m. — Stuffy McGinnis Men's League, Labatts vs. Seaboard, Central Park; Strandlund Bros. vs. K&R Sooke, Sooke Athletic Park.

6:30 p.m. — Victoria Senior Women's League, Capital City Pirates vs. Bemister's Welding, Combos vs. Stockers North Americans, Hyacinth Park.

6:30 p.m. — Sidney Men's League, Sidney Hotel vs. Travelodge, Sanscha Park.

6:45 p.m. — Macdonald Men's League, James Bay Inn vs. Trafalgar Legion, Esquimalt Rebels vs. Strathcona Hotel, Macdonald Park.

BASEBALL

6:30 p.m. — Victoria Senior Amateur League, Capitals vs. Warehouse, Lambrick Park.

Blues acquire Brian Maxwell

ST. LOUIS (AP) — St. Louis Blues of the National Hockey League have acquired defenceman Brian Maxwell, 24, from Minnesota North Stars and dealt goaltender Terry Richardson, 26, and defenceman Barry Gibbs, 30, to New York Islanders.

ok TIRE STORES
RETREADS
550x12 600x12 600x13 A78x13 650x13 B78x13 700x13 C78x13 645x14 B78x14 695x14 C78x14 735x14 E78x14 560x15
21.95 ok
F70x14 G78x14 H78x14
24.95 ok
F78x15 G78x15 H78x15 J78x15
26.95 ok
3030 NANAIMO ST.
Turn off Finlayson at Trader Vic's
386-3156 6-5

PLAYERS PREFER
ARDMORE GOLF COURSE
930 ARDMORE DRIVE
656-4621

LET'S PLAY BALL!
THE ORIGINAL
KING and HIS COURT
vs.
HEYWOOD PARK ALL-STARS
TUES., JUNE 12
7:30 p.m.
Royal Athletic Park
Adults Advance $2.50 at door $3.00
Youth and O.A.P. Advance $2.00 at Door $2.50
Children 12 and Under $1.00
Tickets now on sale at Arena Box Office 10 a.m.-5 p.m. daily except Sunday
presented by the City of Victoria for your amusement
6-9

TILDEN
NO-GIMMICK CAR RENTALS
Our rates are a pleasant surprise!
At Tilden, it's our policy for every station to have its rates printed and displayed—because we don't want you to think that we charge what the traffic will bear!
Also, we think it's gimmicky to feature absurd "come-on" prices when the real cost ends up being the kind of surprise you don't need—once you've figured it out! What we feature is what you pay!
So next time you need wheels, get them with no gimmicks—from Tilden. And as we include 200 kilometres on the house per day at most of our stations, we think you'll find our rates an even more pleasant surprise!
Featuring fine cars by General Motors.
Reservations 386-1213

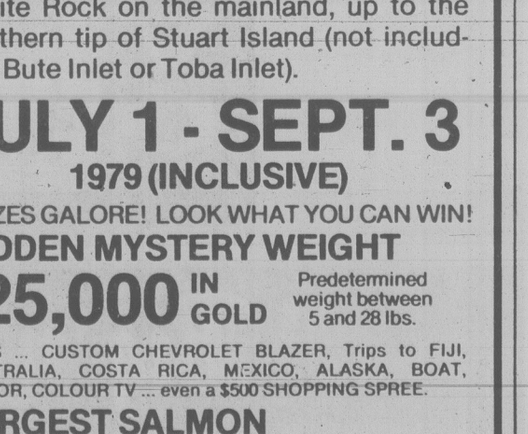

World salmon fishing championships · July 1 to Sept. 3 · 1979
SuperValu PRESENTS EXPORT 'A' Lights
12th ANNUAL BC SALMON DERBY
WORLD SALMON FISHING CHAMPIONSHIPS
more than $65,000 in GOLD, TRIPS and PRIZES
The 1979 B.C. Salmon Derby fishing area includes all of the inland waters from Rock Bay (Seymour Narrows) south to Sooke and the U.S.A. border, across to White Rock on the mainland, up to the northern tip of Stuart Island (not including Bute Inlet or Toba Inlet).
10 Entry Forms for only $12
All net proceeds to VARIETY CLUB (Tent 47) Charities
JULY 1 - SEPT. 3 1979 (INCLUSIVE)
PRIZES GALORE! LOOK WHAT YOU CAN WIN!
HIDDEN MYSTERY WEIGHT $25,000 IN GOLD
Predetermined weight between 5 and 28 lbs.
PLUS ... CUSTOM CHEVROLET BLAZER, Trips to FIJI, AUSTRALIA, COSTA RICA, MEXICO, ALASKA, BOAT, MOTOR, COLOUR TV ... even a $500 SHOPPING SPREE.
LARGEST SALMON $10,000 IN GOLD
PLUS...30 other great prizes including Trip for 2 to JAPAN, 16' Boat, Motors, Appliances, Side of Beef, 40 band C.B. Radios, Ladies Seiko watches, fishing equipment, Floater Coats...and much more.
WEEKLY DRAW PRIZES
There will be a draw made every week during the Derby for 8 weekly prizes which will include an outboard motor, $500 shopping spree, 40 band C.B. Radios, Seiko Watches and more.
Official ticket entry kits are available as of JUNE 18, 1979 at all Super-Valu stores in B.C., Marinas, Variety Club (Tent 47) members plus the following ticket outlets...
Army & Navy Stores
VANCOUVER • NEW WESTMINSTER
If you require information or assistance in chartering a boat during the derby . . . write:
B.C. SALMON DERBY BOAT CHARTERS
2668 Nelson Ave., West Vancouver, B.C. V7V 2R7
or Call: 926-9734
OFFICIAL RULES: Each catch must be witnessed and the weigh-in must also be witnessed at a Marina, Charter Boat or Offical weigh station as outlined in the official rules and regulations folder and Prize List which is contained in the $12 entry kit. All current B.C. fishing regulations apply. Participants keep all catches and may enter fish in other derbies or club tournaments.
For further information and literature contact...
B.C. SALMON DERBY
DELTA'S RIVER INN MARINA, 3500 CESSNA DR., RICHMOND, B.C. V7B 1C7
278-1241 (local 160)

Tournament honors to Mears, Vicettes

One comeback bid bore fruit but another withered on the vine in two softball tournaments that concluded Sunday.

Jack Mears Realty of the Heywood Avenue League won three successive games to climax a comeback through the losers' bracket and win the Capital Builders-Labatts invitational men's softball tournament at Macdonald Park.

But a rally by Vancouver Merchants fell short as VI 90 Vicettes won the Walter Yeamans invitational women's tournament at Hyacinth Park.

Jack Mears topped Eldorado Hotel of Vancouver 6-2 in the deciding game of the two-day, double-loss elimination tourney after toppling the same squad from unbeaten ranks with a 5-4 decision.

Eldorado had dropped Jack Mears into the losers' bracket with a 1-0 win earlier in the day but the Realty squad came back by eliminating D.J. Sports, 3-0.

Barry Moen of Jack Mears was selected as the most valuable player in the tourney while Barry Birch of Labatts earned batting laurels with a .700 average and Al Herbertson of D.J. Sports was picked as the top pitcher.

Selected to the all-star team were pitcher Greg Gagne of Jack Mears, catcher Bill Garieby of Eldorado, first baseman Dave Chewpoy of Birch Builders of the Macdonald League, second baseman Fred Voysey of D.J. Sports, third baseman Bert Tanner of Cassidy Hotel, shortstop Ted King of Sidney Hotel of the Sidney League and outfielders Birch, Vic Malli of Cassidy Inn and Ben Schuman of Birch Builders.

At Hyacinth Park, Vicettes won the deciding game against Merchants 5-1 after the Vancouver club gained a second chance with a 1-0 decision.

Merchants had come out of the losers' bracket to meet Vicettes by beating Nanaimo Lakeside Mercury, 2-1.

In earlier games, Merchants blasted Bemister's Welding 15-2 and Vicettes topped Lakeside 6-3.

All of the individual awards, however, went to visiting players.

Alyce Nasadyke of Merchants was chosen as the most valuable player, clubmate Sue Shanall collected laurels as the top pitcher and Marilyn Cooper of Nanaimo Lakeside was the top batter.

BASEBALL SCORES

NATIONAL LEAGUE

Eastern Division

	W	L	Pct.	GBL
St. Louis	31	21	.596	—
Montreal	30	22	.577	1
Pittsburgh	28	25	.528	3½
Philadelphia	30	27	.526	3½
Chicago	25	28	.472	6½
New York	21	32	.396	10½
Western Division				
Houston	36	25	.590	—
Cincinnati	33	25	.569	1½
San Francisco	29	31	.483	6½
Los Angeles	28	33	.459	8
San Diego	27	35	.435	9½
Atlanta	22	36	.379	12½

Los Angeles 000 001 002— 3 7 1
Chicago 101 053 00x—10 10 0
Sutton (6-6), Hough (5), Forster (9) and Ferguson; Reuschel (5-5), McGlothen (7) and Foote. **HRs:** Chi—Buckner (6), Kingman (20).

San Diego 001 100 000— 2 6 0
St. Louis 002 010 00x— 3 6 1
Jones (5-5), Fingers (8) and Tenace; Martinez (4-1), Schultz (9) and Simmons. **HR:** StL — Simmons (14).

San Fran. 001 002 310— 7 13 1
Pittsburgh 101 002 000— 4 10 2
Nastu, Griffin (5), Roberts (6), Lavelle (4-2) (7) and Tamargo; Blyleven, Romo (3-3) (6), Jackson (7) and Nicosia. **HR:** SF-Clark (9).

Atlanta 303 110 200—10 15 3
Phila. 000 010 200— 3 8 2
P. Niekro (7-9) and Pocoroba; Carlton (7-7), Eastwick (3), Lonborg (4) and McCarver, Rader (3). **HRs:** Atl-Horner (8), Lum (2); Pha-Rader (1).

Montreal 000 000 200— 2 6 0
Cincinnati 010 100 10x— 3 9 0
Sanderson, Sosa (2-3) (7) and Dyer, Carter (7); Moskau, Hume (5-4) (7), Bair (8) and Correll. **HR:** Cin—Geronimo (1).

Houston 001 400 000— 5 12 1
New York 100 020 000— 3 10 2
Niemann, Throop (1-0) (3), Sambito (6) and Ashby; Kobel (2-2), Twitchell (6), Glynn (7), Murray (9) and Stearns.

Saturday
Chicago 5 Los Angeles 3
San Francisco 6 Pittsburgh 2
Philadelphia 9 Atlanta 3
St. Louis 7 San Diego 4

AMERICAN LEAGUE

Eastern Division

	W	L	Pct.	GBL
Baltimore	37	21	.638	—
Boston	35	21	.625	1
New York	32	27	.542	5½
Milwaukee	32	28	.533	6
Detroit	26	26	.500	8
Cleveland	27	29	.482	9
Toronto	16	44	.267	22
Western Division				
California	35	24	.593	—
Kansas City	32	27	.542	3
Minnesota	30	26	.536	3½
Texas	31	27	.534	3½
Chicago	28	29	.491	6
Seattle	24	36	.400	11½
Oakland	19	40	.322	16

Texas 011 001 010— 4 7 1
Baltimore 000 101 003— 5 8 2
Matlack, Kern (7-1) (9) and Sundberg; D. Martinez (9-2) and Skaggs. **HRs:** Tex—Gamble (3); Bal—Ayala 2 (2).

Minnesota 000 000 000— 0 4 1
Boston 000 103 10x—5 10 1
Hartzell (3-4), Marshall (8) and Wynegar; Eckersley (6-3) and Allenson. **HRs:** Bos-Hobson (8), Evans (7).

Detroit 024 301 000—10 9 0
California 301 001 020— 7 14 2
Billingham, Arroyo (1-0) (3), Hiller (9) and Parrish; Tanana (5-4), LaRoche (3), Barlow (6). **HRs:** Det—Kemp (9), Grich (13), Trammell (1); California, Aikens 2 (10).

Toronto 000 000 001— 1 5 2
Oakland 002 060 04x—12 10 0
Underwood (0-9), Willis (5), Freisleben (5) and Davis; Hamilton (2-0) and Essian. **HR:** Oak—Essian (3).

Cleveland 100 000 100— 2 7 2
Seattle 011 000 03x— 5 5 0
Waits (8-4), Cruz (8) and Hassey; Jones (1-6), Rawley (9) and Cox, Stinson (9). **HR:** Cle—Bonds (8).

New York 002 100 700—10 11 0
Kansas City 000 200 002— 4 10 3
Tiant (2-2), Burris (9) and Johnson, Narron (4); Mingori (0-1), Martin (7), Rodriguez (7) and Porter, Quirk (9). **HRs:** NY — Nettles (11); KC Braun (2).

Chicago 021 340 030—13 21 1
Milwaukee 100 000 110— 3 11 1
Barrios (6-3), Hinton (6) and May, Nahorodny (8); Mitchell (1-5), McClure (4), Cleveland (5), Augustine (7) and Fosse. **HRs:** Chi — May (2), Lemon (7).

Saturday
Boston 12 Minnesota 6
Kansas City 9 New York 8
Toronto 5 Oakland 0
Baltimore 4 Texas 3
Chicago 6 Milwaukee 2
California 9 Detroit 1
Cleveland 4 Seattle 3

PACIFIC COAST LEAGUE
Hawaii 7 Portland 0
Spokane 6 Vancouver 0
Ogden 8 Phoenix 4
Albuquerque 8 Salt Lake 3
Tucson 12 Tacoma 10
Saturday
Hawaii 2 Portland 1
Vancouver 9 Spokane 2
Ogden 1 Phoenix 0
Salt Lake 18 Albuquerque 2
Tacoma 10 Tucson 9

Hornets take fifth straight bantam title

Saanich Hornets captured their ninth Vancouver Island Junior Bantam Football League regular-season title in the past 10 seasons, including the last five straight, by rambling to a 70-8 decision Sunday over Nanaimo Trojans at Nanaimo.

In other wind-up clashes at Cedar Hill Park, Saanich Vampires bounced Juan de Fuca Tigers 34-6 and Oak Bay Bays defeated Cowichan Patriots, 30-20.

Hornets captured the title with an unblemished 9-0 record and were followed, in order, by Vampires (5-4), Bays (5-4), Tigers (4-5), Patriots (2-7) and Trojans (2-7).

Hornets face Tigers at 12 noon and Vampires tackle Bays at 2 p.m. in playoff semi-finals Saturday at Cedar Hill.

HORNETS (70) — Doug Waldie three touchdowns, Gary Layton two touchdowns, Ian Woodcock touchdown and two-point convert, Paddy Wyman touchdown and seven two-point converts, Dan McLean touchdown, Paul Nolin touchdown; TROJANS (8) — Mike O'Shaughnessy touchdown, Randy Ramov two-point convert.

VAMPIRES (34) — Brian Starzuk two touchdowns, Richard Taylor touchdown, Kevin Farmer touchdown, Steve Barrodale touchdown, Ken Wilhelm two two-point converts; TIGERS (6) — Kevin Hanson touchdown.

BAYS (30) — Jerry Dardemgo three touchdowns, Mark Chu two touchdowns; PATRIOTS (20) — Dale Fagagello touchdown and two-point convert, Hall Chew touchdown, Dale Carnoghan touchdown.

BELANGER INJURED

BALTIMORE (AP) — Shortstop Mark Belanger, who a finger on his right hand Sunday, has been placed on the 15-day disabled list by Baltimore Orioles.

UCT TAKES RUTH TITLE

Patterson UCT of the Reynolds League edged York Electric of Esquimalt 8-7 Sunday to win the week-long Babe Ruth inter-league baseball tournament at Lambrick Park.

Pattersons tied the game in the bottom of the seventh inning when Lyle Ritchie singled in Steve Dietrich, who had contributed a solo home run to the offence in the third inning.

Derrek Gelaude then smashed a double to drive in Ritchie for the winning run.

Don Nichol earned the eight-hit pitching victory by striking out 13 batters and allowing only one base-on-balls.

Juan de Fuca, Saanich click

Saanich, the regular-season champion, and Juan de Fuca advanced to the playoff final of the Saanich Hornets Peewee Football League with semi-final victories Saturday at Glanford Park.

Saanich crushed Gordon Head 46-0 while Juan de Fuca advanced with a 24-12 win over Victoria.

Danny Michaels led the scorefest for Saanich with three touchdowns and four converts while Jim Smith added a pair of TDs and Danny Pollock added one.

Robert Dorval also scored three touchdowns to lead the Juan de Fuca attack and Dean McWilliams added a single major. Neil Ford and John Kohr scored TDs for Victoria.

The final will be played Saturday at the same site.

Bo named best Canadian

CALGARY (CP) — Mark Laskin of Edmonton rode to the greatest show jumping victory of his life Sunday on the eve of the day the Canadian Equestrian Federation will decide who will ride for Canada at the Pan-American Games.

Laskin, 22, was given a good chance to make the team before the Spruce Meadows National horse show, but after winning its premier class he will be hard to overlook.

Course designer Pamela Carruthers of England set the toughest grand prix course in the history of the Calgary show, and five horses responded with two clean rounds in the $15,000 Fleischmann's Grand Prix of Canada.

Bo Mearns of Victoria set what appeared to be a winner's pace in a jump-off, clearing the track in 37.7 seconds. Only Laskin could beat her aboard Montreal Olympic silver-medal horse "Branch County." He shaved two-tenths of a second from Mearns' pace, also in a clean ride.

Mearns, also considered a shoo-in for the Pan-Am team, was named the show's winner of the Chrysler of Canada award as the leading Canadian rider, as well as the Spruce Meadows open jumper championship. Laskin also took a third-place finish in Sunday's Grand Prix aboard "Damuraz."

In the afternoon's other featured jumper event, the $7,500 Northwood Mills Cup, Californian Linda Allen continued her winning ways on "Union Jack," with Alberta Kley of Spruce Meadows second and Judi Gorsline of Edmonton third.

The four-day show's premier hunter class, the $5,000 Westburne National Hunter Classic, was won by Lu Thomas of San Carlos, Calif., on "Fantastico." Thomas also won the Spruce Meadows Open Hunter championship based on her performance in five classes.

Mearns shook loose from a flu bug to win the $10,0000 Royal Bank Challenge Cup Saturday. She felt it was a crucial win for herself and her horse, The Flying Nun, a combination that had not found the winner's circle at a major show this year.

Four horses had advanced to the first jump-off round, but the Nun was the only one successful in a bid for a second clean ride. Lundy finished second with a three-quarter time fault.

27.3%*

*For the four years ending December 31, 1978 Principal Venture Fund grew at an average annual compound rate of 27.3% after all fees. And it's still growing! Although the return is not guaranteed, an investment of $10,000 on December 31, 1974 would have grown to $29,003 by May 1, 1979.

Call your nearest Principal Financial Centre for information.

This offering made only by Prospectus

December 31					May 1
1974	1975	1976	1977	1978	1979
$1.55	$2.19	$3.10	$3.99	$4.48	$4.94

PRINCIPAL

598-4524
1821 Fort Street
9 to 5 weekdays, Saturday til noon
in Nanaimo 754-3421

598-3341
2033 Oak Bay Ave
9 to 5 weekdays, Saturday til noon
Inquiries from rural general agencies welcome

SCREENS
INSIDE OUTSIDE STORMS
STORE FRONTS
MIRRORS
CHANGE SINGLE TO THERMO
GLASS
HUMPHREY ALUMINUM
382-8922
3-26 435 HILLSIDE

NOW 2 LOCATIONS TO SERVE YOU!
CCM SALE!! We take trades
RUSS HAY BICYCLE SHOP
2542 Government St. 384-4722
1215 Esquimalt Rd. 388-6712

VOLVO
244 GRAND LUXE
IN AUTOMATIC OR OVERDRIVE — NOW IN STOCK! HURRY!

Brian Holley MOTORS LTD.
D.L. 00903A
ON DOUGLAS JUST NORTH OF WOODWARD'S MAYFAIR
384-1161

Firestone®
GOOD REASONS TO SEE US FIRST
NATIONWIDE SERVICE
- Licensed mechanics • Competitive prices • Brand name parts
- We return your worn parts for your inspection
- Nationwide Tire and Service Warranty backed by 172 company-owned Stores. Wherever you drive in Canada you're covered.

FRONT DISC BRAKE SERVICE
- Install new disc pads
- Repack front outer wheel bearings
- Inspect front rotors, front calipers, master cylinder, brake hardware, brake hoses

WE USE CERTIFIED BRAKES
$37.45 MOST CARS 32,000 km prorated warranty

4 WHEEL DRUM BRAKE SERVICE
- Install new linings
- Repack front wheel bearings
- Inspect brake hardware and drums, master cylinder, brake hoses, wheel cylinders

WE USE CERTIFIED BRAKES
$49.95 MOST CARS 32,000 km prorated warranty

Firestone TUNE-UP
Includes: NEW plugs, NEW points, NEW condensor, NEW rotor. We also adjust timing and carburetor, and lubricate heat riser valve. Check 10 other major points. Labour included

WE USE CHAMPION
4 CYL. $38.95 6 CYL. $43.95 8 CYL. $48.95
MOST CARS AND LIGHT TRUCKS

DRUM/DISC BRAKE SERVICE
- Install new front disc pads, new rear linings
- Repack front outer wheel bearings
- Inspect drums and rotors, front calipers, rear wheel cylinders, master cylinder, brake hardware, brake hoses

WE USE CERTIFIED BRAKES
$64.95 MOST CARS 32,000 km prorated warranty

FRONT WHEEL ALIGNMENT
No extra charge for cars with air conditioning or torsion bar adjustment. Correct caster-camber, set toe-in, toe-out, adjust steering box, centre steering wheel.

WE USE MOOG
$12.95 MOST CARS

OIL FILTER LUBRICATION
Includes: Lubrication, oil filter, oil (up to 5 litres), labour.

WE USE TEXACO AND OTHER QUALITY PRODUCTS AND FILTER KRALINATOR
$9.95 CARS AND LIGHT TRUCKS

MONROE GRIPPER SHOCKS
Economically priced, full size unit equals or exceeds original equipment specifications
INSTALLED AT NO EXTRA CHARGE!
MONROE
$12.95 EACH

MONROE-MATIC HEAVY-DUTY SHOCKS
- Heavy-duty shocks calibrated and valved to deliver stability and comfort
- Twelve stages provide automatic adjustments for all roads and loads
MONROE
$19.95 EACH INSTALLED AT NO EXTRA CHARGE!

RADIAL-MATIC
MONROE
Gives a luxuriously smooth ride to any car, whether it has radial or bias ply tires. Radial-matic adjusts to a full range of road and load conditions
INSTALLED AT NO EXTRA CHARGE!
$25.95 EACH

USE OUR Firestone CREDIT PLAN OR master charge AMERICAN EXPRESS CHARGEX VISA
® Reg'd T.M. Firestone Canada Inc. Reg'd User

Firestone Stores
2882 DOUGLAS ST.
AT GARBALLY AT BURNSIDE
385-1404
Also in Nanaimo

STORE HOURS: 8:00-5:30 Mon.-Fri. 8:00-4:00 Sat.
ASK ABOUT OUR 90 DAY PAYMENT PLAN
CALL FOR AN APPOINTMENT

Mr. Big 'n Tall SHOP LTD.
Dad or Pop He's still the top
A complete Wardrobe for men Who are TALLER or BIGGER than Average
614 JOHNSON
CHARGEX VISA master charge

Movie star shares second at Le Mans

Times News Services

Film star Paul Newman, one of pro racing's oldest rookies, almost captured the dreams of any professional driver when he finshed an unexpected second at the Le Mans 24-hour road race in France Sunday.

Newman, driving a Porsche 935 turbo with Dick Barbour of San Diego and West German Rolf Stommelen, came tantalizingly near beating the victors, brothers Don and Bill Whittington of Fort Lauderdale, Fla., running a similar car with another German racer, Klaus Ludwig.

Although Newman, 54, modestly said Barbour and Stommelen did the lion's share of the racing, in tough conditions with hours of pouring rain, Barbour said: "Newman is a real professional. He lapped as fast as we had all planned."

The Whittington brothers, who are in only their second season of auto racing although both have impressive records as aircraft racers, covered an official 2,592.01 miles in the 24 hours, at an average speed of 107.99 miles an hour to finish 59 miles ahead of Newman, Barbour and Stommelen.

The other top places were taken by another Porsche 935, driven by the French crew of Francois Servanin, Laurent Ferrier and Francois Trisconi, a less modified Porsche 934 with the Swiss crew of Herbert Muller, Angelo Pallavicini and Marco Vanoli, and a Rondeau driven by French rally stars Jean Ragnotti and Bernard Darniche.

A track official was seriously injured Saturday night when he was hit by a Chevron sports car driven by Frenchman Marc Sourd. The official, Serge Morel, was trying to clean an oil spill from the track when the accident occurred.

Morel was taken to hospital with head injuries and Sourd retired from the race shortly afterward.

Also with the auto racers . . .

At Lexington, Ohio, Briton **Alan Jones**, averaging a record 100.138 miles an hour, raced to an apparent 41-second win over **Keke Rosberg** of Finland in a Can-Am Challenge Cup series race. However, Rosberg's manager filed an official protest of the result, criticizing Jones' driving tactics, and the dispute was turned over to Sports Car Club of America stewards.

Heavy favorites **George Follmer** and **Al Holbert** dropped out early with engine woes. Rosberg's teammate, **Elliott Forbes-Robinso)** of La Crescenta, Calif., finished third and **Rocky Moran** of Pasadena was fourth.

★ ★ ★

In Milwaukee, **A. J. Foyt**, a four-time winner of the Indianapolis 500, had little trouble winning the Rex Mays 150-mile championship. Foyt finished 14 seconds ahead of **Billy Vukovich. Tom Bigelow** of Whitewater, Wis., was third, while Canadian **Cliff Hucul** of Prince George was fourth. Larry Dixon finished fifth.

★ ★ ★

At Riverside, Calif., **Bobby Allison** took over the lead 125 kilometres from the finish when **Cale Yarborough** and **Darrell Waltrip** ran into problems and the leader of stock car racing's Alabama Gang motored on to a comfortable victory in a 400-kilometre stock car race. Allison finished 33 seconds ahead of Waltrip, 35 seconds ahead of **Jimmy Insolo**, and 40 seconds ahead of the frustrated Yarborough.

★ ★ ★

At Trenton, N.J., **Bobby Unser** broke a three-year victory drought when he swept both ends of Championship Auto Racing Team-sanctioned Trenton Twin-Indy. Unser, whose last victory came in the 1976 Ontario 500, finished 1.5 seconds ahead of his brother **Al** in the first leg of the twin 100-mile race. He was six seconds better than runner-up **Wally Dallenbach** in the second.

Spectators die as racer goes out of control

GRAND PRAIRIE, Texas (AP) — At least four persons died Sunday when a drag racer traveling more than 160 kilometres an hour went out of control and slammed into a group of spectators standing in a prohibited zone at the edge of the Yellow Belly Drag Strip.

Track officials said five other persons were taken to hospital with injuries after a 1967 Camaro driven by D. C. Thomas went out of control into a group of about 100 spectators, who had been warned repeatedly to stay off the track.

Thomas suffered lacerations to an arm.

Auto racing feeling pains from climbing cost of fuel

By JIM CRERAR
Times Staff

It isn't the fuel shortage that's giving automobile racing a gas pain, it's the cost of the stuff.

Bud Gorder of Spokane, president of the Canadian American Modified Racing Association, expressed concern over the spiralling cost of racing during Saturday night's 19th running of the Daffodil Cup for open wheel modified and sprint cars at Western Speedway.

A crowd of 2,735 saw Doug Larson of Quesnel win the 50-lap main event for the second year in a row after a turn-four pileup knocked out early-leader Gordie Stuart of Alder Manor, Wash., on lap 19. Larson threaded neatly through traffic to take the lead for good on lap 33.

"The gas shortage (in the U.S.) hasn't affected us as much as the cost," Gorder explained. "If you live down there you can always find enough gas to get to the border and when we're racing in the States we arrange with the promoters to provide enough gas to get home.

"When they get the price up where they want it, there'll be lots of gas."

Western Speedway manager Tony Mortel agreed.

"I've been doing a lot of thinking about the future of auto racing and how we're going to combat inflation," he said. "We've just put in a quarter-million dollar facility here (Western's new steel and concrete grandstand) and we've got to make sure racing doesn't fold up on us."

The open wheel cars don't run on gasoline but use methanol, an alcohol-based fuel. The price of methanol has skyrocked to $100 for a 45-gallon barrel, good for about two nights of racing, Mortel pointed out.

"It costs 75 cents to race one lap," he said.

Many drivers travel from race to race in motor homes to beat the high cost of motels and meals, but they're now caught in the gas price squeeze.

Even so, 20 cars made it to the track Saturday and 18 timed in.

Among the missing, however, were Blaine and Jan Sneva of Spokane, younger brothers of Indianapolis 500 drivers Tom and Jerry Sneva.

"I found out that they apparently broke down on the way and decided they could't make it," Mortel explained. "I believe that to be true because I've known the family for years and if anybody will make a race it's Edsol (the father and man in charge of the Sneva racing operation)."

The lone Victoria entry, Jerry Vantreight, had mechanical problems all evening and was forced to slow down after the 25th lap of the main event. He wasn't among the front-runners at the finish.

Seventeen cars started the feature and Stuart was the first casualty when Jack Cross of Vancouver spun out on a water slick and crashed into the leader. Rebel Jackson of Seattle took the lead after the restart and held it until Larson took charge.

A Dash: 1. Pat Jessmore, Winthrop, Wash.; 2. Jack Cross, Vancouver; 3. Doug Larson, Quesnel; 4. Marty White, Kamloops.

B Dash: 1. Lloyd Eby, Calgary; 2. Don Kynoch, Spruce Grove, Alta.; 3. Ken Svensen, Nanaimo; 4. Stan Crisswell, Sultan, Wash.

First Heat: Randy Johnson, Spokane; 2. Eby; 3. Svensen; 4. Ken Kennedy, Vancouver.

Second Heat: Gary Miller, Calgary; 2. Gord Stuart, Aldor Manor, Wash.; 3. White; 4. Larson.

Third Heat: 1. Kynoch; 2. Crisswell; 3. Kennedy; 4. Joe Johansen, Sultan, Wash.

Main Event: 1. Larson; 2. Rebel Jackson, Seattle; 3. Cross; 4. White.

Five veterans from Victoria earn honors

TACOMA — It was in track and field, but Victoria's five representatives in the 10th annual Western Washington Cinder Classic at Spanaway Park came through with an impressive batting average. They all won.

Heading the performances was 68-year-old Herb Plattner of the Flying Y. He won the shot put with a 12.08-metre toss and the discus, breaking the Canadian native record for his age group (60-69) with a 41.5-metre effort. The former record was 40.82.

Y teammate Jack Carson, 52, also was a double winner, establishing meet records in the mile (5:17.6) and the javelin (30.18 metres).

Rafe Duke, 48, of the Y won his specialties — the 100-yard dash in 11.2 and the 220 in 25.2.

Gerard Dumas of Victoria Track Club and Derek Ellis of the Y also won events in the 40-49 division. Dumas won the pole vault (3.60 metres) and Ellis won the three-mile race (17:44.8).

Canadians win rugby

TORONTO (CP) — The Canadian All-Stars defeated United States Eagles 19-12 in an international rugby game during the weekend.

The Canadian team, represented by 14 British Columbia players, one from Edmonton and veteran captain Mike Luke of St. John's, Nfld., got 12 points from Preston Wiley on four penalty goals. Spence McTavish added a try and Jim Donaldson a drop goal.

The U.S. team got all of its points from world all-star team member Dennis Jablonski of California, who had three penalty goals and a drop goal.

DEALERS
LAWNBOY — MTD
BRIGGS — TECUMSEH
SALES & SERVICE
Lawnmowers — Engines
Outboards — Chainsaws
Light Industrial Equip.
NEW — USED
Convenient
Downtown Location
D & R MOWERS
& ENGINES LTD.
615 Chatham
384-5551
6-16

FRYE
BENCHCRAFTED SINCE 1863
Everyday is Fryeday!
Styles for the contemporary in ladies' and men's sizes.
Expert, knowledgeable boot fitters.
Personal service by people who know Frye boots and feet.
Visit Crockett and Jones, and find out how comfortable a properly fitted boot can be.
Crockett & Jones
916 Douglas Street 383-6215

Veteran pitcher tosses no-hitter at Seaboard

Veteran Denny Sullivan of Port Angeles Telecable fashioned a no-hitter Sunday to help the Washington squad to a split of its Stuffy McGinnis Men's Softball League doubleheader with Seaboard Construction.

Sullivan retired 18 batters in a row before an error by shortstop Tom Gagnon spoiled the pitcher's bid for perfection. Sullivan retired the final three in quick order and settled for a 1-0, no-hit victory over Seaboard.

A bases-empty homer by Wayne Forland and a three-run clout by Paul Morrison in the sixth inning helped Seaboard to a 5-4 victory over Port Angeles in the second game at Central Park.

In another game, Len Carolan allowed only two hits — a single by Bob Butterworth and a home run by Mike Lee — but suffered from shaky defensive support and Juan de Fuca Builders dropped a 5-2 decision to K&R Sooke.

Batters dominated a pair of Heywood Men's League games. They connected for a 42 hits as Victoria Athletics and Ingraham Hotel split an afternoon doubleheader.

Athletics, with Ryan Talbot collecting three hits and driving in two runs, won the opener 8-4. Randy Epp and Gary Willyman each banged out three and Ross Swanton added a pair, including a two-run homer, as the Hotelmen won the nightcap 9-4.

MCGINNIS LEAGUE

Sooke	000 031 1	5	2	2
Juan de Fuca	001 000 1	2	5	3

Mel Nelson, Ron Fedosenko (7) and Jim Boyd; Len Carolan and Pete Rumsby. Home run: Sooke — Mike Lee.

Pt. Angeles	010 003 0	4	6	0
Seaboard	001 013 x	5	10	2

Jerry Sparks and Bob Berglin; Barry Wilkin, Randy Jackson (6) and Tom Robertson. Home runs: Seaboard — Wayne Forland, Paul Morrison.

Second game:

Pt. Angeles	000 001 0	1	5	1
Seaboard	000 000 0	0	0	1

Denny Sullivan and Berglin; Jackson and Robertson.

CONMAC STAGE LINES
49 Passenger Air-Conditioned
CHARTER BUSES
PHONE 656-3012

See the difference...

in just weeks

Losing at Weight Loss Clinic is an exciting experience. Because results begin as soon as you do! Hundreds of thousands of successful clients are living proof that Weight Loss Clinic really works!

You too, can lose from 3 to 5 pounds a week. You'll reach your goal quickly and learn how to keep those unwanted pounds from coming back. No fad diets, no harmful drugs, no strenuous exercise, no binding contracts.

If you're looking for amazing results, you'll find them at Weight Loss Clinic. We're offering a free weight loss consultation visit. Come in and see for yourself what a difference losing weight will make. Call now!

WEIGHT LOSS CLINIC

COOK MEDICAL BLDG. 1175 COOK ST. #308 384-7177

Visa and Master Charge welcome. Some clinics open Mondays through Fridays. ©WEIGHT LOSS CLINICS INC. 1979

WE THOUGHT YOU SHOULD KNOW...

GERRY NEWLOVE
(35 yrs. Mechanical experience)
MASTER TECHNICIAN

DON SIMPSON
(8 yrs. Chrysler Mechanical experience)
MASTER TECHNICIAN

VERN VOWLES
(22 yrs. Chrysler Mechanical experience)
SHOP FOREMAN

AIR CONDITIONING MAINTENANCE CHECK
- Evacuate and test
- Check clutch operation
- Check and adjust drive belts
- Check summer coolant
- Clean out condensor
- Recharge system

MOST CARS $39.95
TAX and FREON EXTRA

TRANSMISSION TUNE-UP
- Replace filter
- Replace gasket
- Replace Trans. fluid
- Adj. bands and inspect
- Adj. throttle linkage
- Adj. gear shift
- Check gear shift pattern

$44.95 Plus Tax
(Parts and Labor Incl.)
All Makes—Most North American Cars

SUMMER TUNE-UP
4 CYL. $35.95
6 CYL. $42.85
8 CYL. $46.95
PLUS TAX
INCLUDES:
- Plugs, condensor, fuel filter, points
- Check choke operation
- Set carb to specs
- Service air cleaner
- Service battery, adjust drive belts
- Set engine to specs on electronic scope

MOST CARS

WHEN TOWING A BOAT OR TRAILER PROTECT YOUR TRANSMISSION WITH A MESA TRANSMISSION COOLER
10,000-lb. GVW Reg. $43.60 ..... SPECIAL $39.25
18,000-lb. GVW Reg. $70.80 ..... SPECIAL $63.75
Installation extra plus tax
TRAILER HITCH AND BALL 10% OFF RETAIL
(Labor extra)

MAJOR CREDIT CARDS ACCEPTED
Dodge Road Ready Service
Chryco
autopar
ANY ADDITIONAL PARTS OR SERVICE WILL BE QUOTED BEFORE WORK IS STARTED. 6-10
Call 386-2411 For an Appointment

ENSIGN SERVICE CENTRE
COOK and VIEW
CHRYSLER PLYMOUTH LTD.
Dealer Licence Number D495

Many believed Cyclone was best all-time hockey player

VANCOUVER (CP) — Hockey great Fred (Cyclone) Taylor was two weeks away from his 94th birthday when he died in his sleep early Saturday at a private nursing home in Vancouver.

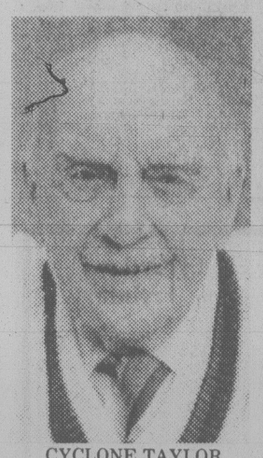

CYCLONE TAYLOR
. . . dies at 93

Taylor, whose skating speed and hockey skills have become legendary, became the first living member to be admitted to the Hockey Hall of Fame when he was inducted in 1947.

He was one of the last 60-minute players in professional hockey and was described by many observers during his career as the greatest of all players.

Eddie Shore of Boston Bruins said there was no comparison between Taylor and players of Shore's day. Lester Patrick, at that time manager of New York Rangers, said Taylor was the best hockey player of all time.

Taylor ended his 18-year pro career in 1923 with more than 500 points at a time when assists were rarely counted.

In seven seasons with the Vancouver Millionaires — from 1913 to 1919 — he scored 245 points, including 148 goals, in 126 games. He was league scoring champion for five of those seasons. In the 1918-19 season, Taylor had 32 goals in 18 games.

Taylor led the Millionaires to a Stanley Cup victor in 1915.

He despised rough play, saying he was paid to play hockey and not sit in the penalty box. Taylor said he didn't think he averaged more than four penalties a season.

He ascribed his amazing skating ability and speed as a gift from God.

Three decades after ending his playing career, Taylor weighed only three pounds over his playing weight of 165 pounds.

He earned the nickname Cyclone while playing with Ottawa Senators in 1909. Taylor scored five goals in his first game and an Ottawa sports writer wrote: "He may have been known as the whirlwind of the International League but he certainly is the cyclone of the Eastern Canada Senior Hockey League."

Former hockey and lacrose great Newsy Lalonde said few players today can skate as fast forward as Cyclone did backwards.

In 1910, while with Renfrew Millionaires in Ontario, he skated backwards through the opposing team, circled the goal, and scored, still skating backwards.

Taylor played every position except goal. He became the highest-paid player of his day and made all-star each season. A rushing defenceman, Taylor played on two Stanley Cup championship teams and twice led the playoffs in scoring.

Taylor was born in Tara, Ont. June 23, 1885, one of five children. The family later moved to Listowel, Ont.

His first sport interests were soccer and lacrosse. In 1902 and 1904 he played on Ontario championship hockey teams and was a lacrosse star with Listowel, Ottawa and Vancouver.

The first hockey team to pay Taylor was Portage La Prairie of the Manitoba Senior League. From there, he went to Houghton, Michigan, and Portage Lakes of the International Hockey League.

In 1909 he went to Ottawa for $1,000 a season. He was signed by Renfrew Millionaires in 1910 and was paid $5,250 for a 12-game season — the highest salary ever paid a hockey player at that time.

Taylor returned to Ottawa two seasons later.

He joined Vancouver Millionaires for the 1912-1913 season and was with them for seven seasons during which time the team dominated the Pacific Coast League and won the Stanley Cup in 1915.

He returned to hockey in 1937 as president of the Pacific Coast League in 1937, and resigned the position four years later. He then resumed his service with the immigration service, becoming commissioner for British Columbia and the Yukon before retiring in 1950.

Taylor flew to the USSR with Kelowna on a 1958 hockey tour, and when he returned, predicted the Soviet players would, within a decade, rival and eventually surpass Canadian athletes performing in the National Hockey League.

His last public appearance was May 23, when he attended the annual B.C. Sports Hall of Fame banquet of champions in Vancouver.

Playoff-ticketed Islanders establishing solid reputation

It's beginning to look as if Goodwill Bottling Islanders of Victoria might play a more solid role than just appearing as the host team when the Canadian intermediate "A" lacrosse championships are held in Victoria, Aug. 22-26.

Jim Lightbody, Shawn Dheensaw and Frank Wendt each scored three goals Sunday to lead Islanders to a 16-15 victory over Vancouver in a B.C. Intermediate "A" Lacrosse League game at Vancouver's Trout Lake Arena.

The win extended Islanders' unbeaten streak to seven games (5-0-2) and padded their hold on first place.

Gordie Taylor and Doug Barnes each scored twice for Victoria and singles were added by John Crowther, Mike Thomas and Al Zozula.

Kevin Mutch was the top gun for Vancouver with five goals while doubles were contributed by Grant Shavor, Tony Vandrasco, Bruce Davidson and Geoff Kendull. Ray Richards and Rudy Eisner had singles.

Goaltender Herb Isherwood played a vital role in the Islander victory with a total of 42 saves while Randy Lewis of Vancouver blocked 36 shots.

Alcos score two victories

Alcos came up with two wins at the weekend to move into a tie for second place with Albion in the Victoria and District Cricket Association 40-overs competition.

Alcos dropped Cowichan by four wickets Sunday at Shawnigan Lake after posting a one-sided win by 118 runs Saturday over Castaways at Windsor Park.

In other Sunday matches, Incogs stayed on top by beating Oak Bay by 17 runs at Windsor and Albion kept pace with Alcos by posting an eight-wicket decision over Castaways at Beacon Hill Park.

Standings, scores and leading batting and bowling performances:

40-Overs

	G	W	L	T	P
Incogs	3	2	0	1	13
Albion	3	2	1	0	10
Alcos	3	2	1	0	10
Cowichan	3	1	2	0	5
Oak Bay	3	1	2	0	5
Castaways	3	0	2	1	3

COWICHAN (103): Batting — Tim Lord 66, Ken Aziz 15; Bowling - Lord 3 for 27, Aziz 2 for 22. ALCOS (105 for 6): Batting — Trevor Bagot 38, Peter Nation 24 not out, Steve Hanson 21; Bowling — Bagot 2 for 8, Bob McKay 3 for 20.

CASTAWAYS (144): Batting — Dave Clarke 55, Dave Shaw 30. ALBION (145 for 2): Batting — Elvin Carter 52 not out, Keith Dixon 33, Brian Heaps 30.

INCOGS (144 for 7): Batting — Bevan Grant 75; Bowling — David Gladders 3 for 15, Rob Wilson 3 for 9. OAK BAY (127, all out): Batting — Jan Aten 36, Eric Richards 35; Bowling — Tim Brierley 2 for 16, Tony Metcalfe 2 for 28.

Saturday

ALCOS (167): Batting — John Schofield 56, Bagot 45; Bowling — Sandy Hutchison 3 for 9, Peter Nation 2 for 0, Mike Nation 2 for 12, McKay 2 for 14. CASTAWAYS (49 all out): Batting — David Barnicot 17 not out; Bowling — Bob Beecher 3 for 28.

British rider wins

CALGARY (CP) — Malcom Rathmell of Great Britain, riding a Montessa, won the seventh race of the 12-event world championship motorcycle trials Sunday. Another Briton, Martin Lampkin, was second.

Title for Irish girl

NAIRN, Scotland (AP) — Maureen Madill of Ireland defeated Jane Lock of Australia 2 and 1 Saturday to take the women's British Amateur golf championship.

She was the first Irish winner of the title since 1957.

Madill, 21, from Londonderry, was two up at the turn and seemed to have the match wrapped up when she took the 13th and 14th, with an eagle and a birdie.

Lock, 24, from Melbourne, took the next two holes, but the 17th was halved and that gave the title to Madill.

Sigel beats Hoch

SOUTHPORT, England (Reuter) — Jay Sigel, a 34-year-old insurance broker from Philadelphia, won a seven-hour duel in the sun with his U.S. Walker Cup team-mate Scott Hoch to take the men's British Amateur golf crown Saturday.

Sigel beat the 23-year-old Hoch 3 and 2 in the 36-hole final after surviving a counter-attack that cost him a three-hole halfway lead.

For Sigel, the first recipient of an Arnold Palmer golf scholarship in 1967 at Wake Forest University, the win was his first major success.

Harvard crew snaps record

LEDYARD, Conn. (AP) — In the closest varsity eight-oared race since Yale last won in 1962, Harvard captured its 17th consecutive Yale-Harvard regatta title Saturday by slightly more than a half length.

Harvard's winning time was 19 minutes 22.9 seconds, a new upstream record for the four-mile race on the Thames River. The old course record of 19:37.2 had stood since 1969.

Yale won the three-mile junior varsity race by two and one-half lengths.

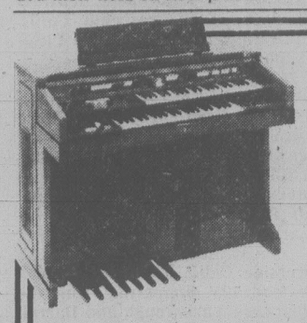

OUR BIGGEST SALE EVER!
5th ANNIVERSARY
WE MUST CLEAR OUR TERRIFIC SELECTION OF DEMONSTRATOR AND USED
YAMAHA ORGANS

B20CR Big Sound Reg. $2450 ..... SALE $1750.00
B30AR 6 Flutes Reg. $2995 ..... SALE $2495.00
B45 Auto Arpeggio Reg. $2495 ..... SALE $2095.00
A40 The ideal starter Reg. $1295 ..... SALE $995.00
BK20BS Spanish Style NEW $3195 ..... SALE $2295.00
E30 Beautiful console NEW $7695 ..... SALE $6995.00
B40 NEW $2095 ..... SALE $1850.00
C601 Our best Spinet Reg. $5095 ..... SALE $4495.00

HERE ARE SOME OTHERS:
HAMMOND VS100 A nice starter SALE $650.00
WURL 375 3 keyboards SALE $2050.00
LOWREY LSL with Leslie speaker SALE $800.00
LOWREY TG Full auto features SALE $800.00

FULL WARRANTY
TRADE-INS ACCEPTED MAKE US AN OFFER!
James PIANO & ORGAN LTD.
YAMAHA
MAYFAIR SHOPPING CENTRE 6-10 386-6339

Character, quality, Royal Reserve.

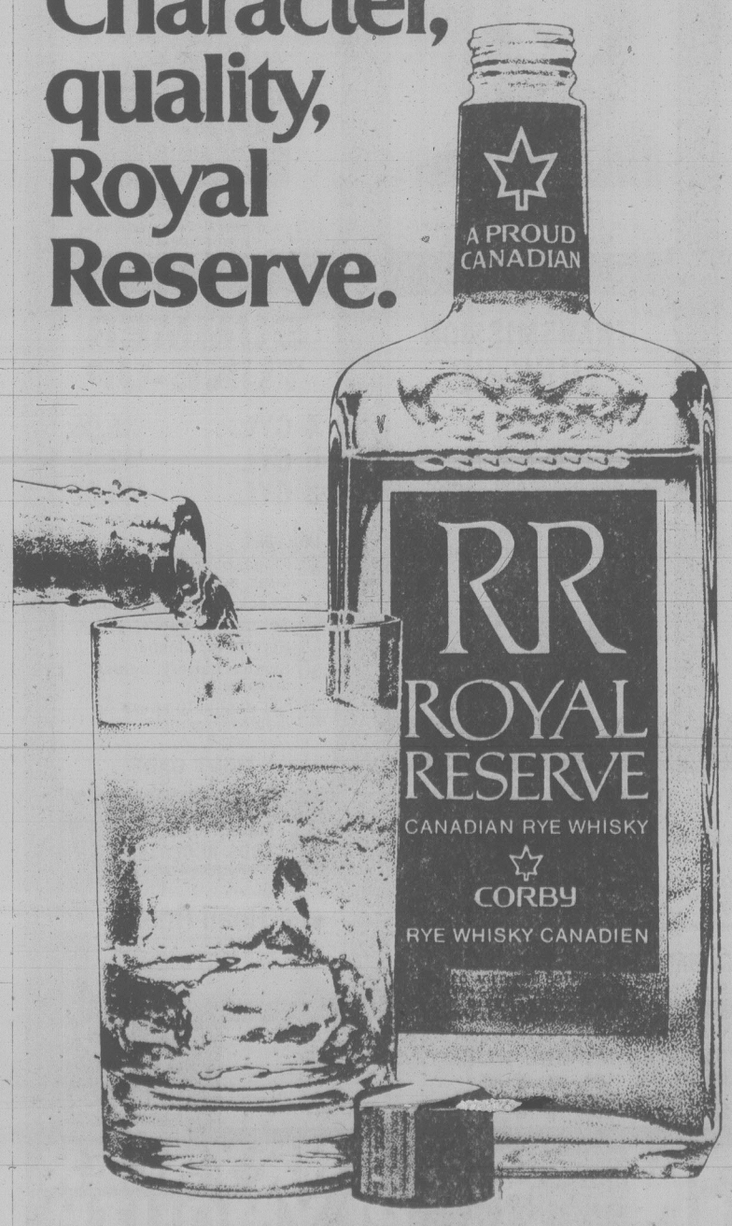

Light mixable character and fine quality that's within your reach

WEST COAST AIR.

The First Class business approach to Vancouver

35 minutes harbour-to harbour
8 departures weekdays from each terminal

departs VANCOUVER Mon.–Fri.		departs VICTORIA Mon.–Fri.	
Leave	Arrive	Leave	Arrive
7:45 a.m.	8:20 a.m.	7:45 a.m.	8:20 a.m.
8:45 a.m.	9:20 a.m.	8:45 a.m.	9:20 a.m.
11:15 a.m.	11:50 a.m.	10:15 a.m.	10:50 a.m.
1:15 p.m.	1:50 p.m.	12:15 p.m.	12:50 p.m.
2:45 p.m.	3:20 p.m.	2:15 p.m.	2:50 p.m.
3:30 p.m.	4:05 p.m.	3:30 p.m.	4:05 p.m.
4:30 p.m.	5:05 p.m.	4:30 p.m.	5:05 p.m.
5:30 p.m.	6:05 p.m.	5:30 p.m.	6:05 p.m.
		*6:15 p.m.	6:50 p.m.

*Friday only

New Weekend Schedules—Sat., Sun., Statutory Holidays
Lv. Vancouver: 9:30 a.m., 12:15 p.m., 3:30 p.m.
Lv. Victoria: 10:30 a.m., 1:30 p.m., 4:30 p.m.

All flights stop in Gulf Islands. For specific Gulf Island destinations, call reservations:

VANCOUVER:
273-8811
Terminal—3 blocks east of Bayshore Inn

VICTORIA:
656-3971
Terminal—Hartwig Court
1208 Wharf St., ft. of View

West Coast Air We care.

Coastal's class, and a safety pin

TOO MUCH FOR BID IN BELMONT STAKES

By ED SCHUYLER JR.

NEW YORK (AP) — Class was the foundation of Coastal's upset victory in the Belmont Stakes, says trainer David Whiteley, while trainer Buddy Delp thinks Spectacular Bid's downfall might have been caused by a safety pin.

"He was never trained to run 1½ miles," the 34-year-old Whiteley said Sunday of Coastal, who before the Belmont had raced only three times this year — winning at six furlongs, seven furlongs and 1⅛ miles.

"He won on class . . . and the jockey rode a fine race."

Shortly after the running of the 1½-mile Belmont Saturday, Delp said: "The best horse won the race. We have no excuses."

But Sunday morning at Pimlico in Baltimore, Delp told reporters Bid had stepped on a safety pin before the race and he and owners Harry, Teresa and Tom Meyerhoff had discussed scratching the colt from the race.

Delp said he showed up at Bid's barn at 5:45 a.m. and "I soon discovered he was lame."

The trainer said when groom Mo Hall removed bandages from Bid, an open safety pin had fallen into the straw and the colt, in pawing around, got it lodged in his left front foot. The pin went in about an inch and drew blood, Delp said.

"We cleaned and tubbed the wound, and it appeared OK," Delp said. "Besides, you can't win the Belmont by staying in the barn."

Delp's son Gerald, who works for his father, said Bid's shoe was removed at noon Sunday and the foot was bruised and hemorrhaging. Although it was the same foot, the younger Delp said it was not felt the bruise or the hemorrhaging was caused by the pin.

Jockey Ronnie Franklin, who returned to Baltimore with Delp shortly after the race, said: "I really didn't get into the horse. I didn't want to abuse him because I knew he was really hurting."

However, films showed Franklin had Bid in a drive down the backstretch and whipped him left-handed through the final eighth of a mile.

Bid left Sunday morning for Baltimore without the jewel most people felt he was a cinch to add to his already glittering record. He came north with 12 straight stakes victories, seven of them this year. They included the Kentucky Derby and Preakness.

For much of the 1½-mile Belmont it looked as though the dark grey would become thoroughbred racing's third consecutive Triple Crown winner. Then, as the crowd of 59,180 urged Bid on, Coastal, ridden by Ruben Hernandez, shot through the stretch along the rail to turn the Triple Crown dream into a nightmare.

Golden Act finished second and Spectacular Bid wound up third.

"I felt sorry for him," said Lucien Laurin, in whose barn Bid stayed. "You hate to see a good horse lose."

Before the race, Laurin, who trained 1973 Triple Crown champion Secretariat, warned that Coastal "was going to be awfully tough to beat."

"I told you," Laurin said Sunday. "Boy, those fresh horses are tough."

As for having a fresh horse, Whiteley said, "Yesterday it was very significant. Last year, the fresh horses were distanced." In 1978, Affirmed and Alydar continued their Derby and Preakness duels with a two-horse race in the Belmont which gave Affirmed the Triple Crown.

Coastal wasn't nominated for the Belmont, and the decision to run him wasn't made until a few days before the race.

"Two days after the Peter Pan (May 27 at Belmont), we had no thoughts of the Belmont," Whiteley said. The 1⅛-mile Peter Pan, which was used as a springboard to Belmont victory by Stage Door Johnny in 1968, was won by Coastal by 13 lengths in 1:47.

"Then I started thinking about it from reading the papers," said Whiteley, who talked it over with owner William Haggin Perry. It cost Perry $5,000 to enter Coastal and another $15,000 to start him.

For a while Saturday, Whiteley thought it was $20,000 wasted. "I thought he was dead at the five-eighths pole, but I was hoping he could make it up in the next three-eighths or half-mile," said the trainer.

"David asked me if I thought he could go a mile and a half, and I said I thought he could," Hernandez said after Coastal ran the distance in 2:28 3-5 for his winning 3¼-length margin.

"I'm very happy. This is very important to me."

Another jockey who was happy — he actually appeared to be as happy as Hernandez — was Angel Cordero Jr., who had been feuding with Franklin and had a fight with him in the jockeys' room last Wednesday.

After finishing seventh on General Assembly, Cordero told reporters: "Look at your super horse now, guys, and I hope you write that down."

There was some criticism of Franklin's ride in the Belmont — that he moved Bid into the lead too soon. Bid reached the three-quarter mile mark in 1:11 1-5 and was timed in 1:36 for the mile and 2:02 2-5 for 1¼ miles.

But Delp found no fault with the 19-year-old jockey's performance.

Whiteley said he had no idea what Coastal's next race would be, but Delp's plans for Spectacular Bid were to send him to Saratoga in August for possibly the Jim Dandy and then the Travers. Plans then call for Spectacular Bid to run in the Marlboro Stakes and the Woodward in the fall.

The loss almost certainly knocked out a possible match race between Bid and Affirmed, and the injured foot could change the other plans.

The tough Golden Act, who finished a neck ahead of Bid under Sandy Hawley to add a Belmont second to his third in the Derby and second in the Preakness, was headed home to California for a rest.

The complete order of finish after Spectacular Bid was Screen King, King Celebrity, Gallant Best, General Assembly and Mystic Era.

Coastal, who earned $161,400 from a purse of $269,000, paid $10.80, $4.80 and $2.10. Golden Act returned $5.40 and $2.10, and Bid, the 1-5 favorite, returned $2.10 in becoming the ninth three-year-old to win the Derby and Preakness only to lose the Belmont.

There have been 11 Triple Crown champions, three in this decade — Secretariat, 1973, Seattle Slew, 1977, and Affirmed, 1978.

Quirk collects four victories

CALGARY (CP) — Edmonton's Wendy Quirk won four events to capture the senior women's crown at the Alberta invitational swimming competition here on the weekend.

Stephen Badger, who won three events, and Jeff Riddle, both of Edmonton, shared the senior men's award.

Lumber pressure stays on Farmers

Unbeaten Mike Squire and Rick Shenton are helping second-place Lumberworld keep pressure on pace-setting Farmer Construction in the Senior Amateur Baseball League.

Lumberworld sliced a game off Farmers' advantage by sweeping a Sunday doubleheader from Quadra Warehouse, 10-2 and 8-3. Squire boosted his won-lost pitching record to 5-0 by scattering five hits in the opener while Shenton won his second straight decision in the nightcap at Lambrick Park.

Playing-manager Russ Holmes sparked Lumberworld's offense with a four-for-seven batting performance, including a three-for-three effort in the nightcap.

Mike Laffin contributed a three-run homer in the first game.

Lumberworld	023 014 0	10	1
Warehouse	000 200 0	2	5

Mike Squire 5-0 and Russ Holmes; Tom Bradley 0-3 and Bruce Collins. Home run: Lumberworld — Mike Laffin (3rd).

Second game:

Warehouse	200 001 0	3	8
Lumberworld	501 110 x	8	9

Lorne Halme 0-3 and Jim Pickering, Collins (2); Rick Shenton 2-0 and Holmes. Home run: Warehouse — Collins (1st).

Upset in singles

Play went according to form in men's singles play but an upset was featured in women's singles competition as action opened at the weekend in the annual Oak Bay Tennis Club championship tournament.

Top-seeded Tony Simnett and third-ranked John Nichol square off in a semi-final match at 5:30 tonight after close victories. Simnett downed Mike Sheikh 6-4, 7-5 while Nichol ousted Neil Coutts, 4-6, 6-4, 7-5.

Unranked Betty Hutton gained a berth in the women's semi-finals against defending-champion and top-seeded Sandra Moss by toppling fourth-seeded Nancy Hill, 7-6, 3-6, 6-2.

The tourney concludes Saturday.

NOW 10 NUMBERS DRAWN
5 X $100,000.00
5 X $10,000.00
plus prizes of $1,000.00, $100.00, and $25.00 on all ten numbers
EVERY WINSDAY
WESTERN EXPRESS $1

ANY 2 SWEATERS OR SKIRTS
Beautifully Sanitone Dry Cleaned and Pressed
$2.99
JUNE 4th to JUNE 30th
SLEEPING BAGS
Cleaned and Fluff-Dried
$3.99 ea.
Down Filled $1.00 extra ($4.99 each)
individual drycleaners
Sanitone
Home Pick-up & Delivery 595-4141

VICTORIA TIRE
BRAKE SERVICE
Fast! Dependable! Guaranteed Quality!

For service, nobody beats Victoria Tire. That includes bringing your car up to full, safe braking performance.
To ensure a professional job and your satisfaction, our mechanics install only premium quality parts.
Whatever you drive, bring your car to Victoria Tire for fast dependable guaranteed brake service.
Includes resurfacing, parts and labour.
DRUM TYPE 2 Wheels — 34.95
• Install new premium quality Brake linings on 2 wheels
• Resurface 2 brake drums
• Clean brake backing plates
• Check return springs and hold down parts
• Inspect master cylinder and wheel cylinders
• Road Test
DISC TYPE 2 Wheels — 64.95
• Install premium quality Disc pads on 2 wheels
• Resurface 2 disc rotors
• Inspect master cylinder and disc brake calipers
• Repack front wheel bearings
• Road Test
CHARGEX
AVOID DELAY — PHONE FOR APPOINTMENT
VICTORIA TIRE
610 HERALD AT GOVERNMENT
382-6184
GOODYEAR

Save $500 on a Honda Civic.
One of the reasons why Honda Civics have become the best selling small cars in Canada is because they come with almost everything on. Now the cars with almost everything on have something off. Right now, manufacturer's previous suggested list prices have been reduced by $500 on a Civic Sedan or CVCC, and $400 on a Civic Hatchback or Station Wagon. Imagine that, $400 or $500 off and they still come with almost everything on. Front wheel drive, independent suspension, tinted windows, reclining bucket seats, carpeting and much more are all still on. And all still standard. And every Honda model rates among the best when it comes to gas mileage. That's $500 off Honda Civic Sedans and CVCC's. And $400 off Honda Civic Hatchbacks and Wagons. While supplies last.
New Car Prices*
HONDA CIVIC from $4,195*
CHEVROLET CHEVETTE from 4,466
DODGE OMNI from 4,923
TOYOTA COROLLA CANADIAN from 4,968
VOLKSWAGEN RABBIT from 6,045
*Based on manufacturer's suggested retail prices of May 22, 1979. Honda price includes $500 deduction from previous manufacturer's suggested retail price. Local freight, pre-delivery inspection and local taxes extra. A dealer may sell for less.

Honda Civic 2-door Sedan
Now $4,195
Honda Civic. Now the lowest priced popular car in Canada.
Source: R. L. Polk–1978 New Car Sales.

FAMILY CIRCLE

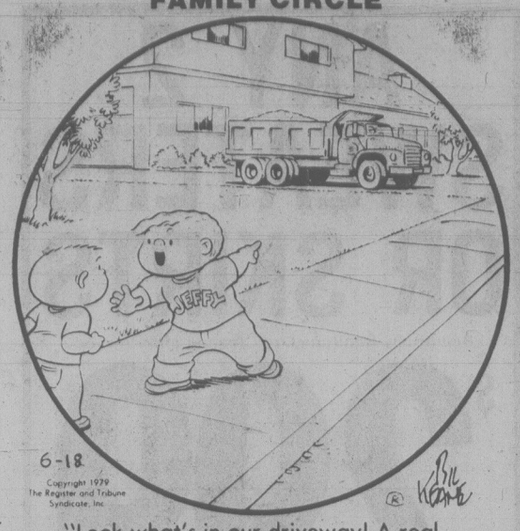

"Look what's in our driveway! A real live truck!"

Contract Bridge — B. Jay Becker

South dealer.
North-South vulnerable.

NORTH
♠K J 6 4 3
♡9 7 5 4
◇10 5
♣A 4

WEST
♠9 8 7 5
♡K 10 6
◇K J 9 3
♣J 5

EAST
♠10
♡Q
◇8 7 6 4 2
♣K Q 10 9 3 2

SOUTH
♠A Q 2
♡A J 8 3 2
◇A Q
♣8 7 6

The bidding:

South	West	North	East
1 NT	Pass	2 ♣	Dble
2 ♡	Pass	4 ♡	

Opening lead — jack of clubs.

Most players prefer natural bidding, but there is much to be said in favor of some of the artificial methods used in tournaments. Consider this deal played by Italy and the United States in the 1965 world championship. At the first table, with Schenken and Leventritt North-South for the U.S., the bidding went as shown.

One notrump indicated 15 to 18 points. Two clubs was Stayman; it asked South to bid a four-card major if he had one. East (Avarelli, playing with Belladonna) doubled to show clubs. From then on, the bidding was natural and Leventritt had no trouble making four hearts. He lost two trump tricks and a club.

At the second table, the bidding was more spirited, and also much more artificial. With Garozzo and Forquet North-South for Italy, the bidding went:

South	West	North	East
1 ♠	Pass	1 ♠	2 NT(!)
Pass	5 ◇(!)	Pass	Pass
Dble			

The one club bid by Forquet had nothing whatever to do with his club length. It merely indicated he had at least 17 high-card points. Theoretically, Forquet could have had almost any distribution.

North's one spade response was also artificial; it was only a coincidence that Garozzo actually had a spade suit. His spade bid indicated either one ace and one king, or three kings.

The two notrump bid by East (Mrs. Dorothy Hayden, playing with this writer) was the so-called unusual notrump convention. It announced great length in both minor suits. My leap to five diamonds was an attempt to short-circuit the major-suit game it seemed certain our opponents could make.

The Italians thus found themselves faced with a five diamond bid — and had not yet bid a real suit! They did the best they could by doubling, but the two-trick defeat brought the U.S. team a gain of 320 points.

Tomorrow: The king can do no wrong.

CRYPTIC CROSSWORD

ANSWERS TO FRIDAY PUZZLE

Across
1 Lighterman
7 Ellen
8 One-step
10 Nocturne
11 Fist
13 Steams
15 Poplin
17 Lady
18 Elevator
21 Barbara
22 Raise
23 Detachment

Down
1 Lilac
2 Gin rummy
3 Thorny
4 Reel
5 Ant-hill
6 Tennis club
9 Put in order
12 Converse
14 Endorse
16 Bleach
19 Twist
20 Saga

CLUES

ACROSS
6 They're angelic phrases in translation (7)
7 See 19 Across
9 Looks over one vessel inside another (5)
10 Thinks distractedly about the first of the German paladins (7)
12 A tumult in applause for those appearing at the Hippodrome (11)
14 The doggedness shown by recent spies (11)
18 Not reluctant in making a bequest (7)
19 3 Down and 7 Across. Take part in the tournaments put in the catalogues (5,3,5)
21 Destined, we hear, to be honoured with celebrations (5)
22 The beginning of life in imagination (7)

DOWN
1 Make some response about part of the play (5)
2 Have a meal around a pleasure-boat (6)
3 See 19 Across
4 So far, unmatched (6)
5 Effigy round the top of the road showing height and bearing (7)
8 Remaining fixed and showing no emotion (7)
11 Put before the public now (7)
13 Wanted a title in the official document (7)
15 I will leave the military man to join up (6)
16 Suitable material for tent-stitch? (6)
17 Use a sword — a crime is of this! (5)
20 The intention is to finish (3)

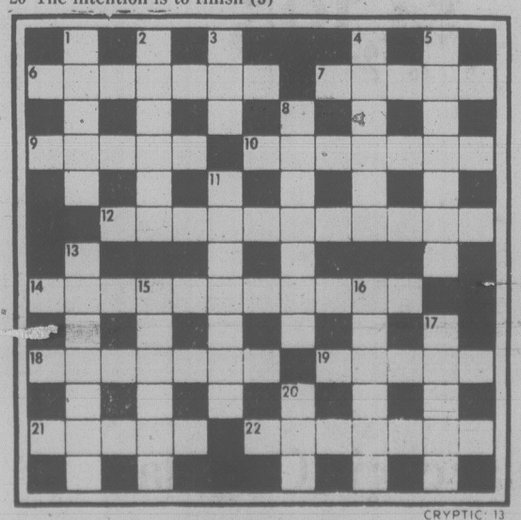

SOLUTIONS TUESDAY

DENNIS THE MENACE

WORDY GURDY

BY TRICKY RICKY KANE

Every answer is a rhyming pair of words (like FAT CAT and DOUBLE TROUBLE), and they will fit in the letter squares. The number after the definition tells you how many syllables in each word. To win $10, send your original rhymes with your definitions to this newspaper. All entries become the property of UFS, Inc.

1. Unhealthy legal document (1)
2. Mr. Bridges' foot digits (1)
3. "Divine Comedy" writer's poker stake (2)
4. Mr. Diamond's welts (1)
5. Happy Tootsie Pop (2)
6. Famous chef was afraid (1)
7. This month's sign's responses. (2)

Thanks and $10 to Karen Bohn of Dayton, OH for # 3. Send *your* entry to this newspaper.

ANSWERS: 1. ILL WILL 2. BEAUS TOES 3. DANTE ANTE 4. NEILS WEALS 5. JOLLY LOLLY 6. BEARD FEARED 7. CANCERS ANSWERS

6-11

© 1979 United Feature Syndicate, Inc.

LITTLE PEOPLE'S PUZZLE

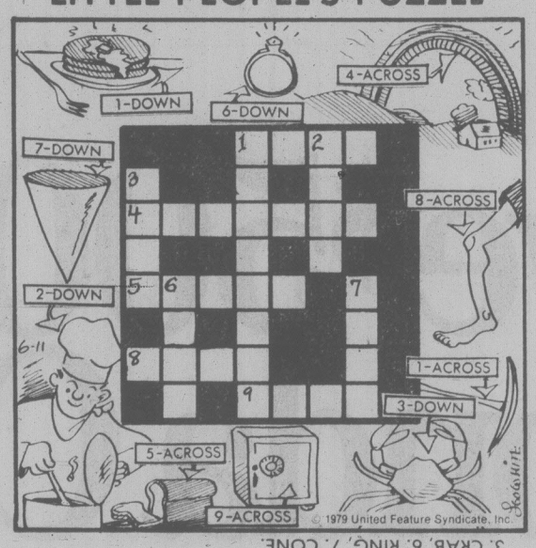

ANSWERS: Across—1. PICK, 4. RAINBOW, 5. BREAD, 8. KNEE, 9. SAFE. Down—1. PANCAKES, 2. COOK, 3. CRAB, 6. RING, 7. CONE.

YOUR HOROSCOPE

Astrological Forecast for Tuesday, June 12
By SYDNEY OMARR

ARIES (Mar. 21-Apr. 19): You get more recognition. Promotion could be in offing — or civic honor. Libra aids in getting facts in order — and legal. Another Aries could also figure promipently. You get rid of burden which was not your own in first place.

TAURUS (Apr. 20-May 20): New approach to education, potential, affair of heart indicated. Some preconceived notions, pet theories get rattled, shaken. Don't resist cold plunge! nto future. Travel, publishing plans could be on agenda.

GEMINI (May 21-June 20): You're pulled in more than one direction. Follow through on hunch; learn by teaching. Aquarius, Capricorn, Cancer natives could play key roles. Concern with the occult could surface. Check with partner, mate regarding money in connection with lease, rental, taxes, legal costs.

CANCER (June 21-July 22): Obtain hint from Gemini message. Some ties are loosened. You get chance to insure greater degree of security. Gemini, Sagittarius individuals figure prominently. One close to you may be seeing clearly — know it, be agreeable.

LEO (July 23-Aug. 22): Basic issues, dependents require more-than-usual attention. Aquarius, Taurus, Scorpio persons figure prominently. Keep on diet, nutrition promises. You get chance to break through barriers, psychological and otherwise.

VIRGO (Aug. 23-Sept. 22): Accent on creative changes, heart's desire, reaching understanding with young person. Be analytical — find reasons. Don't be satisfied with superficial explanations. Member of oppostie sex cares — and will prove it.

LIBRA (Sept. 23-Oct. 22): Emphasis on home, security, greater adjustment in domestic area. Family member could make major concession. Money, special purchase is likely to be involved. You gain, feel as if you are on more solid footing. You are, too!

SCORPIO (Oct. 23-Nov. 21): Emphasis on trips, ideas, calls, close neighbors and relatives. Define terms, clarify meanings, be positive of sources, quotations. Pisces, Virgo persons figure prominently. Forces could be scattered; avoid self-deception. Someone would like you to see through haze of wishful thinking.

SAGITTARIUS (Nov. 22-Dec. 21): Accent on locating what is needed, finishing task, having past efforts bear fruit. Aries, Libra play key roles — and so does the number 9. Payments, collections figure in scenario. You get useful information concerning basic values.

CAPRICORN (Dec. 22-Jan. 19): Lunar cycle indicates crucial decisions come out in your favor. Take initiative. Regain prestige, maintain balance, self-esteem. You're "going places" and Aries could play significant role. What seemed nebulous comes into full bloom.

AQUARIUS (Jan. 20-Feb. 18): Check behind the scenes — do so in an original, unorthodox manner. Stay away from "committees." Strive for individuality. Display talents, courage of convictions. Those who might accuse you of being "selfish," are jealous, uncertain and vindictive.

PISCES (Feb. 19-Mar. 20): Follow through on hunches; give full rein to our extrasensory perception. You find way of winning major point through a "third party." Be flexible, without scattering efforts. You gain access to a "valuable secret."

IF JUNE 12 IS YOUR BIRTHDAY you are talented, attractive, have a sense of humor and a tendency to vacillate. You can be plagued by indecision. You want to be everywhere at once. You travel, read, could succeed in publishing and other forms of communication. Sagittarians play key roles in your life — so do others born under Gemini.

FUN WITH FIGURES

By J. A. H. HUNTER

Peter pointed to a printed Notice on the fence as they passed a construction site. "That's a funny number," he said. "I guess it's the building permit."

"That's right, but why funny?" Stan asked. "You mean because the first three figures are the same as the other three?"

"Partly," the boy replied. "It's also just seven times the square of each half."

What was the number?

Thanks for idea to T. Gifco, Moose Jaw, Saskatchewan.

(Answer tomorrow)

Friday's answer: Numbers from 976 through 1024.

WINNIE THE POOH

SUPERHEROES

HAGAR

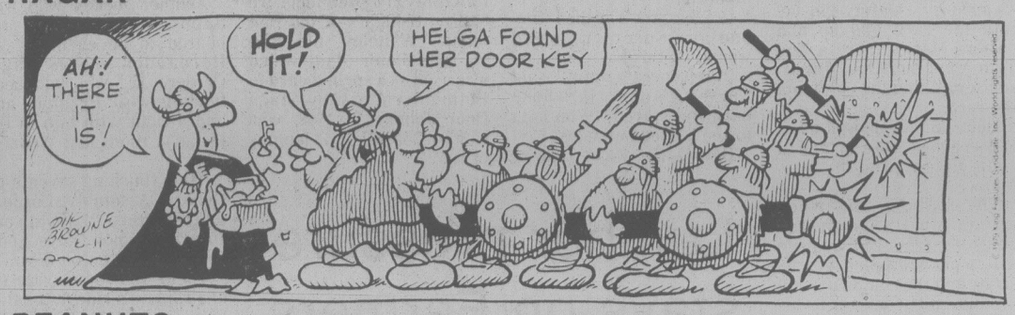

PEANUTS

MISS PEACH

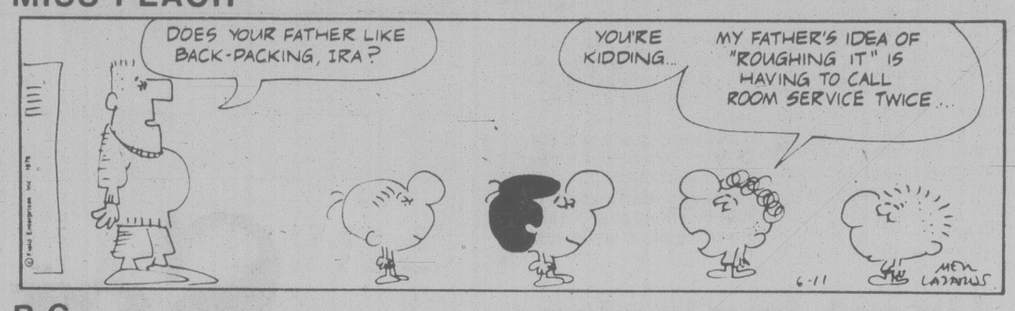

B.C.

WIZARD OF ID

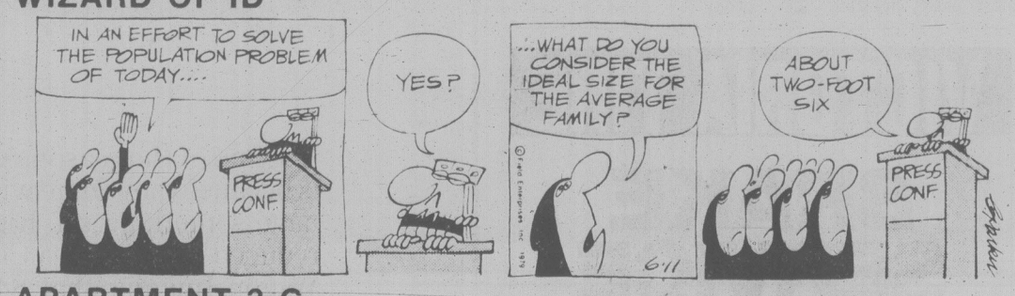

APARTMENT 3-G

NANCY

MARK TRAIL

Linton's bold bid spoiled by Billy

An honest workman, Keith Linton tired to "steal" the featured race at Sandown Park on Saturday. He couldn't because Billy Barker lived up to his reputation as one of Western Canada's leading pacers.

Driving Senga Decker against favored Billy Barker and Jim Mohorvich, Linton took the lead quickly in the featured, one-mile Invitational Handicap.

Billy Barker, a five-year-old bay gelding which set a Western Canada pacing record with a 1:58 4/5 mile at Edmonton last month, started on the outside of the six-horse field.

Senga Decker's fast pace, maintained through a challenge from Andys Peyton, almost paid off but Billy Barker collared Linton's entry in the final yards.

The winner's time was 2:03, the fastest mile of the 13-day harness meet.

Linton still managed to share the day's limelight with Billy Barker with another successful afternoon. The meet's leading driver won three races, placed second twice and was third once to improve his sparkling success percentage to .533.

Linton now has 21 victories, 19 seconds and six show finishes in 63 drives.

And for five bettors, there was even greater excitment in the second race.

Spunky Dale, off at odds of 4-to-1, won the race with an excellent stretch charge. When outsider (30-to-1) Mark Missle took place with a photo decision over Andys Buzzer, the 1-6 exactor produced a whopping $983.80 payoff, the largest of the meet.

Only five of the 1,569 fans on hand were able to click with the combination.

The meet's second dead heat, again for second place, came in the sixth when judges were unable to separate Robbie Boy and Babrow. The winner, Combat Lands, also was involved in the three-horse photo but came out on top.

Saturday's mutuel handle was $109,077. It marked the fifth time the betting handle has surpassed the $100,000 mark.

Racing continues tonight at 5:30.

★ ★ ★

Saturday's results

First — $800, 1 mile pace & trot.
Hot Shoes (Tonkin) 6.00 3.40 2.70
Charms All (Glen) 2.60 2.60
Spang Time (Rankin) 2.50
Time 2:10.1. Exactor 3 & 6 $14.00.
Macs Glory, Beavers Chip, J. A. Duchess, TimberBill, Edgewood Sampson also ran.

Second — $800, 1 mile pace & trot.
Spky Dale (Stymest) 9.90 5.60 4.10
Mark Missile (Hng Sr.) 55.50 6.90
Andys Buzzer (Jungquist) 5.70
Time 2:10.3. Exactor 1 & 6 $983.80.
Irish Lehigh, Lady Fort, Glen Crooks, Ceelay Hathy, Remiers Best also ran.

Third — $800 — 1 mile pace & trot.
Phnfm Dncr (Sfv.) 40.50 10.30 3.90
Bangor Scot (K. Linton) 3.10 2.50
Ray (D. Linford) 2.80
Time 2:07.4. Exactor 2 & 3 $107.20.
Doc The Dauber, Moko N, Wise Move A, Hidden Time, Stone Flower also ran.

Fourth — $800 — 1 mile pace & trot.
Strm Flow (Jgqst) 18.10 6.80 3.80
Joe Blades (MacDonald) 13.00 4.60
Clauds Town (Linton) 2.70
Time 2:08. Exactor 3 & 8 $156.10.
Bachelor Eddy, Snagel, Tobies Spark, Jos Premiere, Hes Dusters also ran.

Fifth — $900 — 1 mile pace — Claiming.
Senga Suntan (Lntn) 3.50 3.40 2.80
Little Pockets (Tonkin) 7.70 4.30
First Escape (Coleman) 3.50
Time 2:08.1. Exactor 3 & 2 $55.30.
Miss Royal Silrook, Dilly Jim, Cenalta Storm, Hotline Annie, Senga Levi also ran.

Sixth — $800 — 1 mile pace.
Combat Lds (J. Rkn) 8.60 4.60 3.50
*Babrow (Armstrong) 3.70 3.50
*Robbie Boy (Boyd) 5.00 4.80
Time 2:07. Exactor 4 & 2 $35.40; Exactor 4 & 7 $51.10.
Holride Caper, Nechako Prince, Come Back Due, Linda Quill, Jocko Tomahawk also ran.
*Dead Heat for second.

Seventh — $1000 — 1 mile pace.
Etawah Hank (Ltn) 5.10 3.10 2.80
Holridge Gringo (Bgs) 4.60 4.10
Pages Bruiser (Glen) 5.20
Time 2:05.1. Exactor 2 & 7 $22.50.
Handle Carefully, Here By Chance, Candy Legs, Melody Wave also ran.

Eighth — $1050 — 1 mile pace — Claiming.
Irish Dawn (Linton) 5.00 3.00 2.50
Dustys Bomber (Amstrg) 5.90 3.60
Shadows Rival (Urquhart) 4.60
Time: 2:06.1. Exactor 2 & 8 $38.70.
Gil Counsel, Sandy Pick, Dungavel Duchess, Baron Romero, Gingers Dustie also ran.

Ninth — $1800 — 1 mile pace — Invitational Handicap.
#6 B. Brkr (Mrch) 3.10 3.60 2.30
#4 Senga Decker (Linton) 3.90 2.60
#5 Andys Peyton (Marks) 3.20
Time 2:03. Exactor 6 & 4 $16.20.
Delta Duke, C. T. Chippewa, Easy D.C. also ran.

Tenth — $1000 — 1 mile pace.
Hirdg Duke (Ercsn) 4.10 3.20 2.30
Mss. Hazel (J.M. Bvr) 10.50 5.20
Yankee Mate (Lundy) 7.00
Time 2:05. Exactor (6 and 3) $59.20.
H.T. Brook, Freemans Memory, B.C. Arden, Jay Dee Axworthy, Khan Hit also ran.
Attendance 1,569. Mutuel Handle $109,077.

Bikini by a nose in Klondike 'Cap

VANCOUVER (CP) — Highly-favored Kiwi Bikini got up in the last desperate stride to catch Seattle invader Cupid's Cross and win the $13,550 Klondike Handicap Saturday at Exhibition Park.

Jockey Mark Walker overcame traffic problems with a furlong remaining in the mile and 1-16th contest for three-year-olds and got Kiwi Bikini in front by a nose at the wire. Red Desert was third, 3 1-2 lengths behind the leaders.

It was the second straight stakes win for Kiwi Bikini, a California-bred colt owned by Vancouver-based Salishan Meadows.

Saturday's results:

First-$2,600,claiming,4yearoldsandup, 1 1-16 miles
Tracy's Tenuity (Cr'ght'n) 5.10 3.30 2.70
Martinas Girl (M. Mena) 8.40 4.90
Cotton Kacy (Loseth) 3.70
Time: 1:47 3-5
VixenLass,SureMurt,Maruby,Playful Lady, Haigette, Our Neelie also ran.

Second—$3,500, allowance, 2 year olds, 3 furlongs, 150 yards
Commanditaire (Carter) 13.10 6.60 5.70
Sherrigan (Johnson) 4.20 3.60
Harry Jerome (Brownell) 7.20
Time: :42 2-5
Daily Double: $64.80. Quinella: $31.30
Big Copper, Peace Be With You, Pilot Lea, CallMePro, Skover, SquadCar, Coco King also ran.

Third—$2,700, claiming, 3 year olds, 11-16 miles
Bristler (Johnson) 13.20 5.90 4.40
Red Pool (M. Mena) 6.40 5.10
Miss Meie (Walker) 9.20
Time: 1:47 3-5
MonPetiteChoux,Italiano,AmberPine, Devorince, Past Honor, Tambua Castle also ran.

Fourth—$3,800, allowance, 3 year olds, 11-16 miles
Power Like (Krasner) 6.00 3.30 2.60
Easters Memory (Johnson) 4.20 3.20
Gallant Purchase (Arnold) 2.80
Time: 1:45 2-5. Exactor: $22.80
VillageFlyer,Leavin',HeadOfTheFleet, Up Espoir, Victory Round, Victorian Clown, Burgoin also ran.
Track scratch: Right Ribot

Fifth-$5,000, claiming, 4 year olds and up fillies and mares, 6 1-2 furlongs
Snow Quality (Krasner) 4.70 3.60 2.60
Dannys Honey (Bray) 6.00 4.00
Moonlight Cocktail (Creighton) 3.10
Time: 1:17 4-5. Exactor: $31.50
Swan Khal, Ask the Fleet, Diving Girl, Dorset Place, Brutal Orbit also ran.

Sixth-$4,500, claiming, 4 year olds and up, 6 1-2 furlongs
Copr Cstle (Krsnr) 18.90 11.40 6.20
Plucky Prince (Walker) 23.70 9.80
Winning Flanks (A. Smith) 5.00
Time: 1:17 2-5. Exactor: $337
Andy's Star, Blue Gravy, Top Sport, Prince of Derry, Reformed, Jo Jo's Mac also ran.

Seventh-$6,200, allowance, 4 year olds and up fillies and mares, 1 1-16 miles
Palica (Loseth) 5.30 3.60 2.80
Silky Steel (Thompson) 7.60 4.80
Country Kitten (Johnson) 3.30
Time: 1:46
Aunita Leswick, Brandys Quicker, Tasla, Miss Streaker, Will She Be Frisky, BlueCheese, Uvanka, SwingingSafari also ran

Eighth-$6,000, allowance, 4 year olds and up, 6 1-2 furlongs
Harpoon (Arnold) 8.90 4.10 3.20
Saucy Verdict (Loseth) 4.80 3.50
Skovinsky (Krasner) 3.70
Time: 1:16 3-5. Exactor: $32.10
Moonbird,Tompian'sTim,B.DonB.,My Son John, On Your Way also ran.

Ninth-$13,550, handicap, 3 year olds, 11-16 miles
Kiwi Bikini (Walker) 4.10 3.30 2.80
Cupid's Cross (Krasner) 5.60 4.70
Red Desert (Johnson) 6.40
Time: 1:45 2-5
Mick A Rooney, Market Surge, Chute Creek, Prince Harry, Better Business, Vital Native also ran.

Tenth-$4,000, claiming, 4 year olds and up, 6 1-2 furlongs
Astro Comet (Dailey) 13.60 5.60 4.40
Our Boy Kirk (Krasner) 3.80 2.50
Lucky Canuck (Brownell) 7.00
Time: 1:18 1-5. Quinella: $20.30
Prince Cactus, Participaction, Orlie's Jet,SurgicalSkills,SinfulDuke,JetCastle, Flyability also ran.
Handle: $1,132,494
Attendance: 9,829

Soccer idols flee field in panic

FRANKFURT, West Germany (AP) — A surprise defeat at the hands of Bayern Munich and a stadium wrecked by rampaging fans spoiled the victory celebration Saturday of newly-crowned West German soccer champion Hamburg SV.

Munich beat Hamburg 2-1 in their season finale at the Volkspark Stadium and rescue helicopters landed on the field minutes after the final whistle when fans tore down an iron fence, trampling and badly injuring other spectators while swarming on the grounds.

A police spokesman said 18 persons were injured, four of them seriously.

Ambulances raced through the stadium gates and helicopters ferried out some of the victims while thousands tried to reach their idols, who had fled the field in panic.

Hamburg finished the season at the top, one point ahead of runner-up VFB Stuttgart.

One victory for Canada

TURIN, Italy (CP) — Middle-distance runner John Craig salvaged the lone Canadian victory at a two-day, four-country men's track meet when he bolted from a tight pack to win the 1,500-metre event Saturday.

The Canadians arrived hours before Friday's opening events after a 16-hour train trip from England, where they had completed in a similar three-country meet.

"I couldn't see anywhere clear, so I risked being disqualified and just pushed through," the Toronto runner said of his winning performance.

Craig's time was a slow three minutes, 43 seconds. Peter Spir of Vancouver was eighth in 3:44.1.

Canadian coach Zoltan Penke of Toronto hasn't been discouraged by the performances of his athletes during their European tour. They finished last in England and again here.

"It really was just a warm-up for us," Penke said Saturday, "but the Europeans were using the event as a selection meet for the European Cup."

Pole-vaulter Bruce Simpson, who won a gold for Canada at the London meet, had to settle for third here behind two Poles. Kozakiewicz, Klimiczyk and Simpson all reached the same distance, 5.20 metres, but the Toronto jumper took third on the basis of more misses at that height.

Canada took another bronze when Peter Butler of Calgary finished third in the 10,000-metre run.

In the final team points standing after Saturday's events, Polish athletes defeated both Italy (114-109) and Canada (153-66) while Italy got credit for a 141-78 victory over Canada.

Almost constant rain during the two days of competition kept public interest at a minimum, but the Poles did exactly what was expected of them.

Highlighting the meet was Pole Ireneusz Golda, who stretched his national hammer record to 74.22 metres. Canadians Fred Sommer of Montreal and Jack Harkness of Uxbridge, Ont., trailed the field with throws of 54.68 and 43.12 metres respectively.

Menea of Italy scored an easy victory in the 200 metres with a time of 20.69. The two Canadian entries finished in the middle of the field, Desai Williams of Toronto fifth in 21.21 and Tony Sharpe, Toronto, sixth in 21.29.

The young Canadian squad was a distant finisher in the 3,000-metre steeplechase, won by Malinowski of Poland in 3:22.0. Greg Duhaime of Uxbridge was seventh in 8:36.3 while Rob Evans of Montreal finished eighth (8:55.7).

Craig Taylor of Courtenay finished fifth in the long jump with a distance of 7.07 metres to 7.74 for the winner, Jaskulka of Poland.

Canada Grade A Boneless
HIP PACK 45 lbs. $109.00
OPEN 7 DAYS 9-9
Feltham at Shelbourne 477-9541
GRAHAM MEATS
Prices effective June 11, 12, 13
Devon Sliced BACON 1.19 lb.
U.S. New White POTATOES 9¢ lb.
WE RESERVE THE RIGHT TO LIMIT QUANTITIES
6-10

Sears
Recheck your 40-page 'Sears Summer Sale' full colour circular. Buys for the entire family!
Baby Week
Shop for these great baby buys now through Sat., June 16
Save $10
Here's value! Hardwood-frame crib with single drop side.
59.99 Reg. $69.99
Crib has postureboard and 4-position mattress support. In White or Yellow. 29R 065 108
Save $4 on 90-coil mattress. Vinyl print. Abt. 27x52". 29R 063 067. Reg. $32.99 ..... $28.99
Save $3 on bumper pad. 29R 063 064 Reg. $12.99 ..... $9.99
Value priced dressing table
34.99 Reg. $39.99
A real necessity! Vinyl-covered foam padding on steel frame. Towel bar, safety straps, lots of storage space. Abt. 32½x19". 29R 064 047.
Sears: Infants', Children's Wear (29)
24 Hour Teleshop: 595-3161
mattress
Save $1 on Sears disposable diapers
1.99 Pkg. of 20 Reg. $2.99
Pinless and with moisture-absorbent liners. Fits 22-30 lb. Limit 3 pkg. per customer. 29R 010 083.
Save $3 on lightweight 'umbrella' stroller. Aluminum frame. 29R 066 142. Reg. $26.99 ..... $23.99
Save $15 on Carriage that can be converted to stroller. Padded bed, hand grip. 10" wheels. 29R 066 008. Reg. $84.99 ..... $69.99
Save $4 on vinyl travel bed. About 15½x29" long. Foam pad. 29R 027 269. Reg. $22.99 ..... $18.99
Save $3 on comforter/pillow set in Green and Yellow print. 36x44". 29R 016 390. Reg. $16.79 ..... $13.79
Cotton flan. blanket 29R 016 113 Reg. $3.79 ..... $2.99
Lap pad 29R 016 434 Reg. $2.39 ..... $1.99 or 2/$3.48
Save 20¢ on infants' terry washcloths. Pkg. of 3 in asst'd. colours. 29R 016 490. Reg. $1.69 ..... $1.49
Save $3 on Deluxe recliner chair/lounge. Printed vinyl covers foam-padded masonite frame. 29R 027 263 Reg. $21.99 ..... $18.99
Save $15 on Kant Wet Car Seat. Steel frame. 29R 027 267. Reg. $49.99 ..... $34.99
Save $9 on Highchair. Plastic Tray, Steel Frame. 29R 068 049. Reg. $26.99 ..... $17.99
Save 50¢ on gauze diapers. 21x40". White Box of 12. 29R 010 023. Reg. $9.99 ..... $9.49 or 2/$17.99
Value! Hospital quality cotton-flan. diapers. Abt. 27x27". Wht. Pkg. of 12. 29R 010 016. ..... $8.99
Save $1 on Sears disposable diaper liners. 9½x11½". Box of 200. 29R 010 054. Reg. $4.99 ..... $3.99
Value! Infants' drawstring gown. Aqua, Yellow, Wht. 29R 010 670. Reg. $3.99 ..... $2.99 or 2/$5.99
Value! Infants' sundresses in asst'd. solids and prints. 12, 18, 24 mos. 29R 000 440. Reg. $2.44 ..... $1.99
Value! Infants' polyester/cotton Training Pant. White or Yellow. Sizes 1,2,3,4. 29R 035 055. Reg. $1.29 ..... 99¢
Save $1 on fitted crib sheets. Top 29R 016 275; Bottom 29R 016 276 Reg. $6.99 ..... $5.99 or 2/$10.99
Save 70¢ on hooded towel/washcloth set in soft cotton-terry. 29R 016 477. Reg. $3.99 ..... $3.29
Value! Infants' Bodysuit. 100% Cotton. Sizes 3,6,12, 18 months. 29R 031 959 ..... $2.49
Value! Fancy baby pants in waterproof nylon-covered rubber. S,M,L,XL. 29R 010 201 88¢
Value! Infants' 2-pce. sets doubles as play set or underwear. 12, 18, 24 mos. 29R 031 902 $2.99
Sears disposable diapers Newborn fits to 11 lb. Pkg. of 20. 29R 010 080 Reg. $1.69 ..... $1.59
Simpsons-Sears Ltd.
'Reg.' and 'Was' refer to Simpsons-Sears Ltd. prices

QUALITY COLLISION REPAIR
ON ALL MAKES OF AUTOMOBILES
SATISFACTION GUARANTEED
ICBC OR PRIVATE INSURANCE WORK WELCOME
SPECIALIZING IN COMPLETE REPAINTS
CORNER OF JOHNSON AND VANCOUVER
1010 YATES ST. 2-27 382-9121
PLIMLEY

FAA raked over coals on DC-10s

WASHINGTON (AP) — The chairman of a U.S. House of Representatives subcommittee said today the Federal Aviation Administration (FAA) "exposed passengers and crew members to potential danger" by allowing DC-10 jetliners to continue flying after the Chicago crash which killed 275 persons.

As the subcommittee opened hearings into the FAA's certification procedures, Representative John Burton (Dem.—Calif.) said the agency's "yo-yo-like activities have not inspired confidence."

The FAA three times required U.S.-registered DC-10s to undergo inspections before finally suspending the design certificate of all DC-10s last Wednesday.

"We have not been hesitant to take those actions merited by our assessment of the information made available to us and we will not be hesitant to take whatever actions are warranted as information comes to light in the future," said FAA administrator Langhorne Bond, the first witness before the subcommittee.

Asked by Burton what actions the airlines must take before the suspension is lifted, Bond replied: "We are not at present prepared to reinstate the certificate. We are looking at the problem. We have probably more than 100 people working on the problem."

Burton, long a critic of Bond, said the FAA caused "chaos, confusion and a widespread lack of confidence," by its "pattern of vacillation" on the DC-10 grounding.

He said the FAA "gave the final spin of the yo-yo" last week when it first fought a court order to ground the DC-10 fleet; then, after getting a stay in the order, went ahead and grounded the planes itself.

"He's a disaster," Burton said of Bond last week. "His constant changing of mind about this DC-10, for instance, had endangered lives. This and other evidence shows that he just doesn't know what he is doing."

Another witness expected to be called was Philip Hogue, who until Thursday was a member of the National Transportation Safety Board, the agency that investigates airplane accidents.

On Friday, the day after Hogue's three-year term ended, the Airline Passengers Association — an organization of air travellers that sued to ground the DC-10 — announced he was taking over as director of the association's newly created Washington office.

At a board briefing after last month's crash of an American Airlines DC-10 in Chicago, Hogue said he would ground the DC-10s if the choice were his and that he wouldn't fly on the plane until some questions were answered.

American Flight 191 crashed on takeoff May 25, killing 275 persons.

On Sunday, the FAA ordered engine mount inspections on all L-1011s and two other models of wide-bodied jets operating in the United States, although a spokesman said "we have no indication, no information there is anything wrong with any of these aircraft." The other aircraft involved are the Boeing 747 and the A-300 Airbus manufactured by a European consortium.

Meanwhile, in Montreal, both of Canada's main airlines said they had already completed checks on the engine mounts of their wide-bodied aircraft before the FAA issued its order.

An Air Canada spokesman said inpections of the Crown corporation's L-1011 Tristars were completed a week ago and that the airline had just finished checking the mounts on its Boeing 747s.

U.S. atom test tickles Los Vegas

PAHUTE MESA, Nev. (UPI) — A nuclear weapon buried beneath the volcanic rock of Pahute Mesa was triggered today sending earth shock waves which were felt slightly in Las Vegas 110 miles away.

The Department of Energy said the underground nuclear test, codenamed Pepato, had a yield of 20-150 kilotons, meaning a maximum equivalent of 150,000 tons of TNT.

The nuclear test originally was scheduled for June 1 but was delayed on several occasions because of adverse winds at the Nevada Test Site.

The 150-kiloton maximum yield announced for the test is within the limits of a threshhold treaty negotiated with Russia several years ago which has yet to be ratified by the U.S. Senate.

Pepato was buried 2,234 feet beneath the surface in a vertical shaft.

Longshoremen voting on pact

B.C. longshoremen began voting today on a tentative contract which could end the strike which has closed seven west Coast ports for a week.

Union president Bob Peebles said if the contract is accepted the ports could be reopened this weekend.

The tentative pact was worked out early Sunday under the guidance of mediator Bill Kelly, federal deputy labor minister.

The 3,500 members of the International Longshoremen's and Warehousemen's Union whose strike has halted vital shipments through major B.C. ports, are to hold ratification votes by Thursday, Peebles said. Meetings are to be held today, Tuesday and Wednesday.

The union negotiating committee is recommending acceptance of the settlement. No details of the settlement have been released.

Peebles said he has no way of knowing if the workers will accept the agreement.

"We've recommended acceptance before," he said.

During previous negotiations, three tentative agreements were rejected by either union negotiators or the membership. The last offer was rejected by only one vote.

That offer called for increases of 90 cents an hour in each year of a three-year contract. The current base pay rate is $9.10 an hour.

Kelly was sent here Thursday by Labor Minister Lincoln Alexander to resolve the impasse. The settlement was reached after a total of 20 hours of talks on Friday and Sat.

There were fears that Parliament might have to be recalled to deal with the dispute.

The strike has shut down the ports of Vancouver, Victoria, Prince Rupert, New Westminster, Port Alberni, Nanaimo and Chemainus.

The governments of the four Western provinces, who rely heavily on the ports, called upon Prime Minister Joe Clark to take swift action to end the dispute. Businessmen and farmers have also called for whatever steps are necessary to end the walkout.

Mayday call wins rescue for seven

Seven people were rescued unharmed early today after the Pacific Rescue Co-ordination Centre at CFB Esquimalt received a Mayday call from a 37-foot pleasure craft.

The Mayday said the Seacorasel was in trouble after striking something in the Fraser River.

The Canadian Coast Guard hovercraft found the converted fishboat hard aground near the No. 8 buoy.

The seven people aboard were taken to the hovercraft base at Vancouver International Airport.

Names of the seven were not available.

A rescue centre spokesman said salvage arrangements would be made by the owner.

Tentative pact offered B.C. forest workers

B.C. forest companies have offered their employees a two-year contract with a 60-cent-an-hour increase in the first year and six per cent in the second, a union spokesman said today.

Clay Perry of the International Woodworkers of America said both sides realize the offer is an initial one and doesn't mean too much at this stage of negotiations.

The union, representing about 40,000 workers in the coastal and southern interior regions, began bargaining with Forest Industrial Relations about mid-April.

The employees' contract expires at midnight Thursday.

The IWA is asking for an across-the-board hike of $1.50 and hour in a one-year agreement. With the base rate at $8.16 an hour, the increase would amount to 18 per cent.

The union began a strike vote May 29 and Perry said the results will likely be known Saturday. Meanwhile, talks are expected to continue today.

Gold brings record price once again

LONDON (AP) — Gold hit a record $282.875 U.S. an ounce today, pushed up by alarm over oil supplies and high prices. The U.S. dollar registered slight gains and losses.

The gold record was set in Zurich, where the metal closed Friday at $280.125, the previous all-time mark.

In London, gold also opened at a record — $282.125 — and within an hour was trading at $282.625, a new high for that bullion market.

SEARS AD CORRECTION

An error appeared in Sears Steak & Seafood ad. in Thursday, June 7 Times, 8th Colonist. The sirloin tip steaks should have read 12 steaks and not 23 steaks as printed. Our apologies for any inconvenience this error may have caused.

Sears Portrait Studio
portraits/passports/frames

14 color portraits
10.95 total

• two 8x10 • two 5x7
• ten wallet size

95¢ deposit

No limit on number of packages. Our selection of poses. 95c additional for each added person in portraits. Choice of backgrounds. Full package orders only. No age limit — adults and family groups welcome!

This offer good for portraits taken through June 11-June 16

"One Hour Passport Service Available"

We use Kodak paper... for a good look.

Sears Portrait Studio
3190 Shelbourne

Mon., Tues. and Sat. 9:30-5:30
Wed., Thurs. and Fri. 9:30-8:00

Use your Sear charge card

Sears Satisfaction guaranteed or your money back.

Sears
Canada's Largest Floor Covering Retailer

Installed carpet sale

Choose from a huge selection of first quality carpets . . . over 130 styles and colors!

Sears 6-point satisfaction guarantee:

Carpet
Prices quoted are for first quality carpet with installation included. Extra charges if accessories and added services required.

Undercushion
Where separate undercushion is needed Sears uses only heavy duty cushion (no seconds) for comfort and for longest wear.

Installation
Your carpet will be installed quickly and professionally by Sears. Subject to minimum labor charges for small jobs (e.g. hallways, stairs).

Guarantee
Peace of mind is yours when you shop at Sears because we guarantee the complete job, material and labor. We deal with any problem without fuss.

Charge it!
Charge it on your Sears All Purpose Account. It's so easy to have a beautiful new carpet installed. No need to wait—call us today!

Shop at Home
If you wish, you can make your selection at home. We'll bring selected samples, measure carpet area and give you a free estimate without obligation.

Sears: Floorcoverings (37)
Phone enquiries welcome: 595-9111

Advertised prices in effect now through 5:30 p.m. Sat., June 16, while quantities last.

Multicolor hi-lo loop
10.19 sq. yd. installed
Reg. $11.19 sq. yd. installed
'Glowtone'. Most stains just blot off this 100% nylon pile rug. Rubber backed. For use anywhere in the home. 5 multi-toned colors. Approx. 12' wide. 37R 018 290 C

Multicolor multi-level loop
9.39 sq. yd. installed
Reg. $11.69 sq. yd. installed
'Pebblebrook'. 100% nylon fiber in an easy-care loop construction. Foam rubber backing. For use anywhere in the home. 5 popular colors. Approx. 12' wide. 37R 018 280 C

Plush style traditional print
12.19 sq. yd. installed
Reg. $13.69 sq. yd. installed
'Brixton Collection'. 100% nylon pile with attached cushion backing. Anti-soil, anti-static treated. 3 patterns, 11 colors in all. Approx. 12' wide. 37R 022 711 C

Saxony plush, multicolor
18.18 sq. yd. installed
Reg. $21.38 sq. yd. installed
'Hidden Charms'. A saxony plush in 100% nylon pile. Heat-set for better texture retention. Subtle multi-color in 8 decorator shades. Approx. 12' wide. 27R 013 660 C

Multicolor multi-level loop
14.69 sq. yd. installed
Reg. $15.69 sq. yd. installed
'Beaucoup'. Easy-care 100% nylon fiber with Ultra Cushion® backing. Anti-soil, anti-static treated. For use anywhere in the home. 7 colors. Approx. 12' wide. 37R 018 267 C

Rugged twist style
16.69 sq. yd. installed
Reg. $18.69 sq. yd. installed
'Chantal'. A durable 100% nylon pile with deep color treatment. Attached Plus Back Super® cushion backings. Use anywhere in the home except stairs. 6 colors. Approx. 12'w. 37R 017 045 C

Modern cut-and-loop
19.18 sq. yd. installed
Reg. $21.38 sq. yd. installed
'Liselle'. 100% DuPont® nylon pile with more crimp and bulk while having a soft wool like feel. Jute backing. 9 rich multicolors. Approx. 12' wide. 37R 012 520 C

Very thick saxony plush
19.18 sq. yd. installed
Reg. $23.38 sq. yd. installed
'Vivienne'. 100% Ultron® nylon pile. Built-in carbon core to dissipate static build-up. Anti-soil treated. Jute backing. 12 colors. Approx. 12' w. 37R 013 760 C

Cut and loop saxony carpet
20.18 sq. yd. installed
Reg. $22.38 sq. yd. installed
'Shadow Light'. Innovative coloring for today's modern home decorating and 100% nylon pile for today's tough wear. 10 color combinations. Approx. 12' w. 37R 012 460 C

Cut and loop shaded plush
19.18 sq. yd. installed
Reg. $22.38 sq. yd. installed
'Added Touch'. Soft and silky like a plush in durable 100% nylon pile. Heat-set to ensure texture and twist retention. 9 decorator colors. Approx. 12' w. 37R 012 440 C

Luxurious saxony plush
36.19 sq. yd. installed
Reg. $39.99 sq. yd. installed
'Shantung'. Elegant saxony plush texture in 100% DuPont® nylon pile. Use anywhere in the home. Jute backing. 20 rich decorator colors. Approx. 12' wide. 37R 013 780 C

Luxurious cut and loop
27.19 sq. yd. installed
Reg. $30.39 sq. yd. installed
'Hellene'. Elegant carved pattern in 100% Acrilan® acrylic with a soft wool-like texture. Jute back. 13 popular shades to choose from. Approx. 12' w. 37R 012 540 C

Simpsons-Sears Ltd.
'Reg.' and 'Was' refer to Simpsons-Sears Ltd. prices

Students restore castles and spirits as well

By SUSAN ANDERSON

ARGY, France (NYT) — Noses running and hands reddened with cold, a dozen young people confronted a daunting pile of 17th-century beams stacked outside the Chateau d'Argy, then cheerfully carted them off to a site a kilometre away. Another group chipped, scraped and painted, while others installed electrical wiring and repaired roofing on a 17th-century farm.

This tiny village 270 kilometres southwest of Paris echoed with the sounds of hammers, cement mixers, saws and the presence of 50 students who spent their spring vacations restoring its once-derelict castle.

This summer about 8,000 young people from Europe and North America will devote their holidays to bringing to life 120 neglected castles, churches, hamlets and historic sites in France.

The loosely organized movement fulfulls two primary aims: instilling in the volunteers a respect for the architecture of the past, and saving hundreds of decrepit yet valuable buildings.

The experience is apparently great fun. "It was really wonderful," said Barbara Gault, a San Francisco graduate of Vassar College who worked last summer on a project in Burgundy. "It was hard work, but everyone loved it. I shared a tent with a French girl and we learned from each other."

A cross between summer camp and construction site, a generous dose of architecture, art and history, the chantiers, or building sites, vary in size and ambition.

The Chateau d'Argy, with its meticulously restored 16th-century keep and 17th-century towers, welcomes 200 people in the summer. During the spring vacation, a Renaissance room in which the women sleep was strewn with sleeping bags. The refectory serves as a communal dining hall. Evenings may include talks or films, or simply the strains of a guitar drifting from the river bank.

There are two principal organizations devoted to bringing young people and monuments together; they are supported financially by about 16 government ministries.

The oldest, and the pioneer of the movement, is the Club du Vieux Manoir, which actually owns the castle here operates some 16 chantiers. REMPART (acronymn for Rehabilitation et Entretien des Monuments et du Patrimoine Artistique, or Rehabilitation and Upkeep of Monuments and Artistic Heritage) is a union of local preservation groups that organizes 100 chantiers.

About 20 per cent of both groups' volunteers come from outside France, and half of those are American and Canadian. "One attraction is that they learn French and have an interesting cultural exchange with kids their own age," said Maurice Duton, the founder and president of the Club de Vieux Manoir.

Duton, who is known as Momo, and inspires something approaching reverence among the students, started it all in 1953 in his hometown of Guise in northern France. He has supervised summer camps and youth activities after the war and wanted to start his own group. "I knew a strong goal was needed to keep young people together," he said. He hit on the idea that the town's crumbling fortified castle, abandoned since the First World War, would make a nice headquarters and that fixing it up would be the fledgling group's first project.

It was an ambitious undertaking. The Chateaufort de Guise is mammoth — a 10th-century fortress dominating the Oise Valley, with three medieval bastions, vaulted passageways, ancient prisons, a vast courtyard, a medieval tower, plus the castle itself built in the 16th century by the first Duc de Guise. "It was considered a lost cause," said Pierre Lebouteux, the chief architect for historical monuments.

Youngsters pitched tents on the grounds and began cleaning up the site. By 1956 it showed visble signs of improvement and the club's reputation spread. By 1968 the club had expanded its projects to 11, one of which was Argy. To date it has taken on more than 100 restorations and completed 85.

REMPART, was created in 1966. "The main difference between us and Vieux Manoir is that our chantiers are small, about 20 people with one or two in charge, and more flexible," said Daniel Bruneau, who directed Miss Gault's chantier.

Life is similar in both groups. The young people live on the site, either in the monument or in tents on the grounds. They may be beginners or experienced in such work. "I never thought I could hammer a nail," said Regis Martin, 19 years old. "There's not much chance for kids to do something concrete, to be responsible: It's really something, to discover you can build a wall."

All work is shared, with little sex discrimination. At Argy, young men and women reshingled the roof, hoisted stones and mixed mortar.

Despite the hard physical work, a holiday atmosphere prevailed. "It was very relaxed. You didn't have to work every day," Miss Gault said. "But the work was part of the fun." Duton believes that such activity builds character. "A bored kid might smash a window in Paris, just for the fun of it," he said. "But he would not break a window he had built himself."

The Club du Vieux Manoir seems rather more strict than other groups. "We take kids as young as 13 here," Duton explained. Brigitte d'Arcy, the on-site director, stated, "We're very tough on three points — sorties into town, safety on the site and les flirts." Boys and girls sleep in different parts of the castle. On other sites the minimum age is 15 and at REMPARTS, 16.

There is great enthusiasm on the chantiers and no audible grumbling. "There's a terrific esprit de corps when you rescue something crumbling," said Therese Beckelynck, who heads a chantier at Sarlat in the Dordogne.

Although the volunteers must get to the sites on their own, once they arrive their working vaction is cheap. At the club the daily pension covering room and board is $5, and foreign visitors are allowed to stay free after the first 15 days. At REMPART, the pension ranges from nothing to $5.

North Americans interested in REMPART may apply in the United States through the International Council on Monuments and Sites, which requires some knowledge of French. The Club du Vieux Manoir has no such requirement nor, in fact, does REMPART, if one applies directly. Applications can be made to:

International Council on Monuments and Sites, 1522 K Street N.W., Suite 530, Washington, D.C. 20005. Tel: (202) 254-3495.

Club du Vieux Manoir, 10 Rue de la Cossonnerie, 75001 Paris. Tel; 508-8040.

REMPART, 1 Rue des Guillemites, 75004 Paris. Tel: 271-9655.

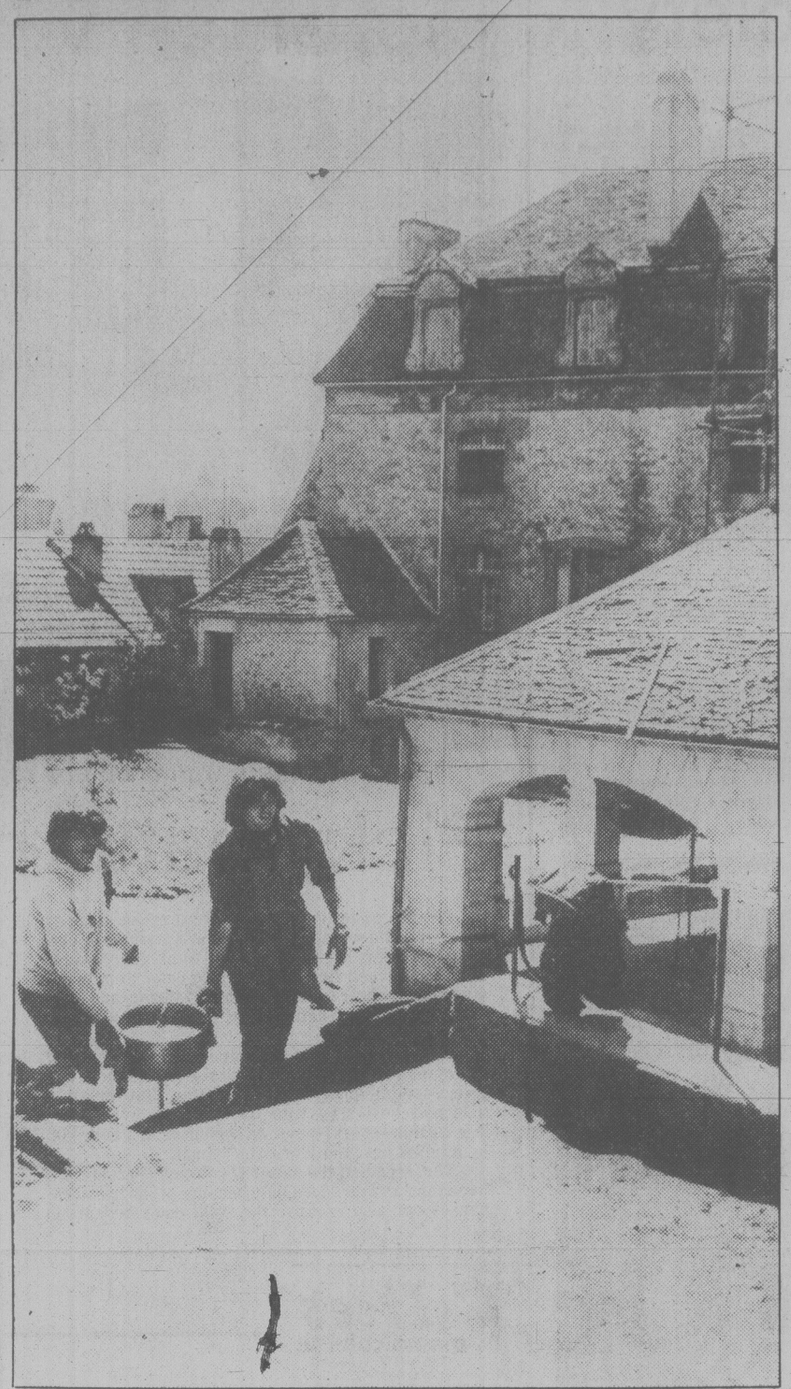

ANCIENT CASTLES in France are getting a facelift these days, thanks to the efforts of an international group of young people who spend their vacations restoring ancient sites such as this 15-century abby in Sarlat, France.

FAMILY

the Bay

Only one more week

50% OFF
First Lady wigs

Until this Saturday only, save a fabulous 50% off selected styles of First Lady wigs. We're featuring 4 attractive, versatile styles in an excellent range of colours, including darks, lights, auburns, greys and frosteds. Pick out your summer look now, and don't miss these great savings! Our featured styles are:

Young Cut Reg. $45	Sale 22.50
Penny Reg. $45	Sale 22.50
Robin II Reg. $42	Sale $21
Hope Reg. $48	Sale $24

Prices in effect until June 16.
Wigs, Second Floor

Hudson's Bay Company

LAMP SHADES
Repaired or Made To Order
THE VICTORIA LAMPSHADE SHOP
493-B Burnside Rd. E. 383-1544

FOR THE GRADUATE

No. FJ121M—$210.00. Seiko Quartz Sports 100. Water tested to 300 ft (100 metres). Stainless steel, black dial.

No. FJ115M—$260.00. Seiko Quartz Sports 100. Water tested to 300 ft (100 metres). Stainless steel, blue dial, rotating bezel.

SEIKO SPORTS "100" QUARTZ. FOR THE RUGGED LIFE.

Watches designed to take all the shocks and knocks of the active life without losing their superb accuracy or their rugged good looks. From Seiko, the world leader in quartz technology. Water-tested to 100-meters (300 ft.), with screw-lock crowns for maximum protection. All are shock resistant, with HARDLEX mar-resist crystals. All with English-French day/date calendars, attractive cases and bracelets.
Seiko Quartz

See our large selection of both quartz and mechanical Seiko watches for men and women.

SPECIAL
Your graduate's watch engraved with name and date at no extra charge.

Easy Terms
Chargex
MasterCharge

1317 DOUGLAS STREET
DOWNTOWN

ROSE'S LTD. JEWELERS

6-11

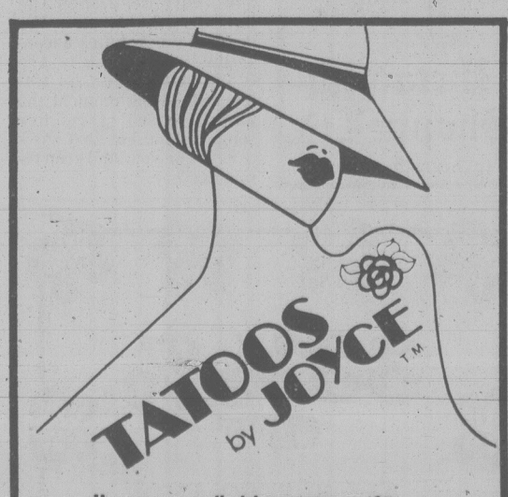

Have one applied in our store $2.00
Package of 3 ~~$4.95~~
LASTS 4 to 7 DAYS... See them at

*Blink Bonnie

HILLSIDE, VICTORIA
595-6262

6-11

town and Country SHOPS

SEMI-ANNUAL
SALE

ON
SUMMER
FASHIONS
NOW ON
• • • • • •

NOW WITH 90 STORES TO SERVE YOU
COAST-TO-COAST

NO CHARGE FOR ALTERATIONS

Guildford Mall, Surrey	581-4747
Harbour Square, Victoria	383-6744
Park Royal, Vancouver	926-6112

6-12

Charmante's
SALE! SALE! SALE!
Charmante's
after five dresses and loungers
1/2 price!
Charmante's
imported raincoats
1/3 off!
Charmante's
selected ultrasuede items reduced!
Charmante's
Sportswear groupings by hobnobber koret ship and shore
1/3 to 1/2 off!
Charmante's
SALE! SALE! SALE!
Charmante's
NOW! IN HILLSIDE CENTRE!
6-14

Charmante's
SALE! SALE! SALE!
Charmante's
S A L E
Charmante's
SALE! SALE! SALE!
Charmante's
NOW! IN HILLSIDE CENTRE!

'Love crisis' in society

MOOSE JAW (CP) — Society is experiencing a severe "love crisis," more serious than the energy crisis or unemployment, Father Lucien Larre, director of Regina's Bosco Home for emotionally disturbed children, said.

We live in an age of lonesome people because so many have not been loved, said Father Larre, opening a two-day conference on the emotional problems of children.

He said there are 4,000 to 5,000 reported cases of teenage suicides in Canada each year.

The problem has has reached epidemic proportions, he said, with the figure surpassed only by car accidents. But even many auto accidents involving teenagers are suicides in disguise, he said.

Society is not doing well, said Father Larre. Part of the answer may be that children are not raised properly, but it is more than that.

"Youngsters do not care what happens to them because no one cares for them," he said.

Dr. J. B. O'Regan, a Regina psychiatrist, told a workshop on teenage suicide and depression that warnings issued by potential suicides often go unrecognized or overlooked .

He said teens act out their problems when they are depressed. Symptoms may include loss of energy, weight loss, withdrawal, worry or anger.

MacLAREN HEARING AIDS
Custom "IN THE EAR" AIDS
24-Hr. "Custom made earmold" service
Also all other models
"HEARING TESTED" by
JAMES A. DUNN C. LOUISE PARTON
Government Licensed Hearing Aid Dealer and Consultant
740 YATES ST. TRIAL PERIOD 382-4524

NOW TICKETS POUCHED.
WIN
INSTANT PRIZES
WESTERN EXPRESS $1

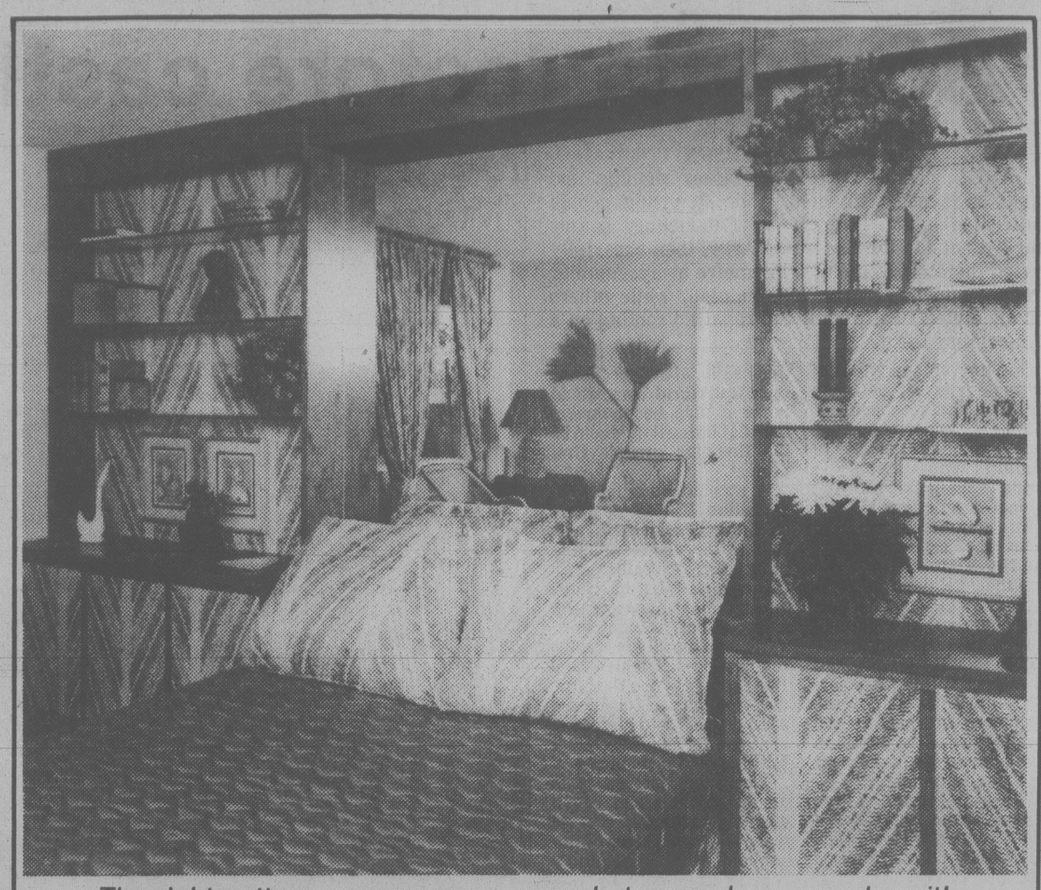

The right pattern warms up any room, but remember: easy-does-it!

Picky pattern-picker tips

Putting patterns together offers a challenge to experienced decorators, much less amateurs. Combining patterns has been popular these past several years, and when first portrayed in color in national magazines, the results were very daring and dramatic. Everyone had to try it, sometimes with hodgepodge results.

Patterns do warm up a room. The enveloping colors and designs somehow create intimacy and give a feeling of personal decorating. But the amateur had best stay with one pattern, even when it is used in several ways, as seen here in a bedroom by interior designer Norman Colburt.

The impact of the pattern is strong, seen as wallpaper and as fabric, not only because of the broad expanses but also because the solid color bedspread offers contrast. On the walls the paper backs up the open shelves and then repeats on the bedside cabinet doors. Pillows and dust ruffle use the fabric.

In addition to being attractive, the wall functions well, with concealed storage in the base cabinets that are used as bedside tables too. The cabinets are 57 inches wide, 30 inches high and 16 inches deep, the top and trim given a walnut finish to stand out against the wallpaper pattern. The shelves are of glass for the opposite reason, so that they will blend, not contrast, with the background. The first shelf is 21 inches above the cabinet, the others are spaced 14 inches apart.

To give the room depth, a mirror covers the wall above the bed, and lighting is concealed behind the cornice at the top.

Felice's
DINING LOUNGE
1218 WHARF 385-4497
AT THE FOOT OF YATES
OPEN FOR LUNCH
TUES. to FRI. 11:30 to 2:00

Dear Abby

by Abigail Van Buren

DEAR ABBY: I am a widow with eight children. The oldest is 21 and the youngest is 10. My husband was killed a year ago and it hit me awfully hard.

Here is my problem. I'm in love. I am 40 and the kid I'm in love with is 21. We didn't intend to get serious — it just happened, and now we have this love affair going. He moved into my house about a month ago.

I loved my husband very much, but he is gone and I need someone to love. Do you think there is any future in this love affair?

IN LOVE

DEAR IN: I could be wrong, but I can't see much of a future for you and your young lover. Not so much because of the vast age difference, but because of the emotional state you were in when the affair took root. Of course you need someone to love — we all do. But for your sake and his, I think the kid should move out of your house and you should move toward men you own age.

DEAR ABBY: A woman in our office is freaking us out with her humming. When she concentrates she hums one low monotonous note. This can go on continuously for as long as two hours or more without a break.

When I call her attention to the maddening distraction, she quits for a while, then resumes humming again until I could scream.

Others have told her, too. Nothing helps. Her humming has got me so crazy I sometimes can hear it when it's not there.

GOING BANANAS

DEAR GOING: She has undoubtedly developed the humming habit over the years and now hums unconsciously. But habits are learned and can be unlearned, so the moment the hummingbird starts her song, remind her that she's distracting you. And keep reminding her.

ACCENT SHOPPES
HOME FASHIONS BED • BATH • KITCHEN
FATHER'S DAY SPECIAL
DOWN QUILT SALE!
Accent Shoppes are pleased to announce the special purchase of a down quilt made by the world's largest producer of down quilts.
• Overall channel construction
• 100% cotton Cambric
• 10-year guarantee
Once you sleep under a down quilt, chances are that you will not sleep under anything else.

SIZE PRICE
TWIN 119.99 ea.
DOUBLE 175.99 ea.
QUEEN 189.99 ea.
KING 239.99 ea.

THE SHOWER MASSAGE by Water Pik®

Chrome finish wall-mount model 19.99
Deluxe hand-held and stationary model SM-3 ..... 29.99

SHOWERMIKE Soap on a Rope
For Fathers who sing in the shower
Reg. 5.98
SALE ..... ea. 4.98

BARBERSHOP Professional SHAVING SET
Reg. SALE
Mug 10.98 7.97
Soap 3.98 2.98
Genuine Boar Bristle Brush .. 10.98 7.98

BATH SHEETS
in plain and assorted colours. In-store items only.
ALL 20% OFF MARKED PRICES

We Reserve the Right to Limit Quantities
Accent Shoppes
home fashions for the bedroom, bathroom and kitchen
Estimates from our custom drapery service with no obligation
CHARGEX VISA master charge
3960 Quadra St., Ph. 479-2812
STORE HOURS: MON.-THURS. 9:30 to 5:30
FRI. 9:30 'til 9:00, SAT. 9:30 to 5:00
5-28

HAPPY! ATTRACTIVE! SMART!
A LITTLE BIT OF LONDON
EXCLUSIVE TO US!
Piccadilly Shoppe Ltd.
1017 GOVERNMENT ST.

33 1/3 % OFF
ALL SPRING AND SUMMER STOCK
Shop while selection is best
Mariposa
Hillside Shopping Centre
Mayfair
6-8

Seniors deserve a break today

Leslie Holbrook
the fourth quarter

It is becoming the rule rather than the exception for merchants, the hospitality and transportation trades, and others retailing wares and services to offer discounts to seniors. If you are not benefiting from this, you had better start checking.

As late as last year when I reported on discounts for senior shopping, I told of individual companies and a few chains offering a percentage off their regular prices, some only on special days or at special times. Now the thing has started to snowball and is becoming widespread.

For example, the Senior Citizens Advisory Council of St. Catharines started the new year by canvassing merchants on behalf of oldsters in the area. By May over 60 stores had agreed to sell to seniors at reduced prices, ranging as high as 25 per cent off.

In Downsview, Ontario, The Centre for Creative Living is meeting with similar success in an ambitious program to bring both local and national companies into their Senior's Discount Plan with discounts, offered by some 100 firms, ranging from five to 30 per cent.

With the help of a grant from New Horizons, the Centre has produced a purse/pocket-size, loose-leaf binder containing details of each merchant's offerings and an ID card which may be required by retailers before granting reductions. (Many merchants, hotels, restaurants, entertainments,parks, etc. simply accept your federal or provincial Senior's Privilege Card.)

As new retailers join the movement or changes are made in discount rates, etc., the Senior's Discount binder is updated. A charge of $1.50 is made for a senior's registration which includes an up-to-date copy of the binder, an ID card and future mailings of additions and changes.

Most of the companies listed are in or near Downsview and so the discounts are of chief interest to senior people living in that area. However the idea is so good that seniors' clubs elsewhere may want details. If your club would like a copy of the binder, ID card, an informative sheet titled "The Senior's Discount Plan", plus answers to specific questions, send $2.00 ($1.50 plus 50 cents handling) to Mrs. Ida Lipson, The Centre for Creative Living, 15 Hove St., Downsview, Ont. M3H 4Y8.

Both the above successful programs are based on the premise that it is profitable business for merchandisers to offer discounts on goods, services, car rentals, hotel rooms, meals and the like. Don't feel that this is a begging operation or that companies should do this just as a public relations gesture — like taking an ad in the school annual.

The smart merchant will look on this as a reasonable and effective form of promotion for his offerings. Major car rental firms offering as much as 30 per cent off, motels and hotels as much as 25 per cent off are not in business for their health. They know that seniors provide some of the best word-of-mouth advertising they can get.

And we seniors are more than justified in doing all we can to stretch our shrinking dollars to make ends meet.

Send comments and questions (stamped, addressed envelope for reply) to Victoria Times, c/o Box 1506, Guelph, Ont. N1H 6N9.

CLOTH CASTLE
IN LANGFORD: 478-2112
778 Goldstream Ave.
OPEN: MON. THROUGH SAT. 9-5:30
(FRI.-8 P.M.)
IN BRENTWOOD BAY:
652-4121
7120 W. Saanich Rd.
OPEN: MON. THROUGH SAT. 9:30-5:30

TOWEL RIOT
Cannon and Lady Pepperal Towels—Broken Lines

	REG.	SALE PRICE
BATH	5.99-8.99	3.88 ea.
HAND	3.99-5.99	2.88 ea.
FACE	2.69-2.99	1.88 ea.

Cannon Monticello Towels
The thick and thirsty ones in 10 colours.

	REG.	SALE PRICE
BATH	10.99	8.99 ea.
HAND	6.99	5.99 ea.
FACE	3.29	2.99 ea.

FABRIC SPECIALS

99¢ yd. 36" Cotton Percale Polk-a-dots and Prints
1.49 yd. 36" Cotton Corduroy Prints; 45" Cotton/Poly and Cotton Prints; 60" Polyester Interlock
1.99 yd. 60" Cotton/Polyester T-shirting
2.49 yd. 45" Cotton/Polyester Gingham
3.99 yd. 45" Hawaiian Prints
4.99 yd. 60" Polyester Gabardine
8.99 yd. 60/62" Luxury Velour —lots of colours

MIN. CUT ON SALE FABRIC IS 1 YARD

SEWING MACHINES SPECIALS
Every BROTHER Sewing Machine is on Sale—Save up to $130

LANGFORD STORE ONLY
Manufacturer's Clearings
- Drapery Fabric 1.49-6.99 yd.
- Upholstery Fabric such as
  — Tweeds and Florals 5.99-6.99 yd.
  — Heavy Vinyl 6.99 yd.
  — Velvets 9.99-12.99 yd.

PRICES EFFECTIVE 'TIL 5 P.M. SAT., JUNE 23

WHEELS
by Mike Lamm

DEAR MIKE: It's becoming harder and harder to find high-test gasoline for my 1965 Corvette 327, 350 bhp. The engine has an 11:1 compression ratio. What can I do to make this car burn available fuels? — KNOCKING

DEAR KNOCKING: First, look into the possibility of running aviation gasoline in your Vette. I wouldn't have suggested this until recently, but in my area (California), aviation at present sells for $1.03 a gallon. With premium costing upwards of 95 cents, aviation fuel looks pretty good. Even so, I realize it might not be $1.03 by the time this column reaches print. As for adapting your engine to lower octane fuels, you can: 1) retard the timing, or/and lower your compression ratio by installing thick or double head gaskets. And yes, these modifications will cut into your car's performance.

DEAR MIKE: I've been having to get the valves ground in my 1973 Toyota pickup every 10,000 miles. I bought the car used at 50,000. Since then, the valves have been ground three times, each time by a different shop. The head is not warped. This condition has local mechanics baffled. Hope you can offer a solution. — BATTLE OF THE VALVES

DEAR BATTLE: A vacuum leak might be letting cold air hit a hot valve, thus warping it. Or perhaps the valves aren't rotating as they should. A third but unlikely possibility is that they're being adjusted too tight.

DEAR MIKE: Would E78-14 rear tires on my Nova 6 give me more power than my present F78-14s? — READY TO RETIRE

DEAR READY: Yes, a tiny bit — because the E78s are smaller in circumference and thus amount to a lower gear ratio. On the other hand, the F78-14s will give you a tad more gas mileage. But the tires are so similar in size that you most likely won't notice any difference at all.

DEAR MIKE: The starter in our Datsun is on the fritz. When I hit the key, the starter spins but doesn't engage. This usually happens several times before it catches. A new starter is out of the question. It costs $90 plus installation. Should I buy a rebuilt starter or have this one rebuilt or get one from a wrecking yard? What's your advice? — SPINNING

DEAR SPINNING: Sounds like a dirty Bendix. First remove your present starter and clean and oil the exposed gear on its shaft. Try that before you buy anything. If that doesn't do it, though, I'd recommend a starter from a wrecking yard over a rebuilt one.

You're invited to send your automotive questions to Michael Lamm, Box 7607-B, Stockton, Calif. 95207. Not all questions can be answered personally. Those of broadest reader interest will appear in future columns.

Some overlooked

HAMILTON (CP) — Many doctors and VD clinics are so geared to treating gonorrhea that they overlook other types of VD that are twice as common, says a Hamilton general hospital specialist, Dr. Ian Stewart.

Sale of Large, Colourful BEACH TOWELS
Just in time for Father's Day
20% OFF
All cloud soft, Hand Upholstered TOILET SEATS
25% OFF
Take a few moments and stop by. You're in for a treat
1640 OAK BAY AVENUE 595-1123
THE WATER CLOSET

it's our 7th Anniversary and during the month of JUNE, every item in our store has one BIG thing in common... a
20% discount
The Wooden Spoon KITCHEN SHOP
ON VIEW ST. BEHIND STANDARD FURNITURE 384-8823

When should a man be given a gold signet ring?

When he graduates with honours, or makes a valiant effort to do so. When he turns 18 or 21—or 39 for the third time. When he becomes a bridegroom or a president...or just when some girl realizes what a remarkably fine fellow he is!
These Birks rings are in heavy 10kt. yellow gold, two of them with discreet diamond accents.
Clockwise from upper left: $115., $240., $220., $180.
Other rings from $80-$815.
706 Yates Street Hillside Shopping Centre
CHARGEX VISA BIRKS JEWELLERS master charge

LADIES' SHOES by
SELBY
SPECIAL CLEARANCE
SALE

Classic low heel pump in white or bone leather. Size range 6-10 B, 7-10 AA. Regular 43.95
Comfortable leather upper in red, navy or white. Size range 6½-10 B, 7-10 AA. Regular 39.95
Casual or for dress in bone leather. Size range 7-10 AA and B. Regular 42.95
Low and comfortable in tan or bone leather. Size range 7-10 B, 7½-10 AA. Regular 39.95
Classy wedge sandal in white leather. Size range 6-10 B, 8-10 AA. Regular 42.95

SELBY SELBY
SALE PRICE $25.99
SHOP EARLY FOR BEST SELECTION AT
OAK BAY VILLAGE SHOES
2238 OAK BAY AVE. 598-3031
HOURS: 9 to 5:30 MON. to SAT., FRI. to 9 p.m.
master charge CHARGEX VISA
6-10

SALE
OUR BEST SALE
SEMI ANNUAL SPRING-SUMMER CLEARANCE
GEOFFREY BEENE
PIERRE CARDIN
ANN KLEIN
ALBERT NIPON
SPORT COUTURE
MON.-SAT. 9:30-5:30
SALE ENDS JUNE 23
CARDINS FASHIONS
1841 OAK BAY
at Chamberlain

Sweden's population

STOCKHOLM (AP) — Sweden's population grew by 0.4 per cent last year to 8,317,000, the highest rate of increase since 1971, the Central Statistics Bureau says.

GREATER VICTORIA SCHOOL DISTRICT
COMMISSION ON EDUCATION
OPEN HEARING
Tuesday, June 12th, 1979 — 8:00 p.m.
Harbour View Junior Secondary
(Cafeteria),
637 Head Street, Victoria, B.C.

The Public is invited to come and present their views on the local school programme — Such questions as:

1. What are present day students not getting from their schooling that they should get?
2. Are present day instructional methods satisfactory?
3. What, if anything, is wrong with discipline in our schools?
4. Why don't parents show greater interest in the programmes of the schools?

—are open for comment. Your ideas may be presented either orally or in writing. All Citizens Welcome.

B. C. Gillie
Chairman

N.B.: Please inform the Commission (592-1211, Loc. 228) if you wish to make a statement or submit a brief.

Suicide agent left spies' numbers?

BALTIMORE (AP) — A Central Intelligence Agency notebook, containing top-secret telephone numbers of U.S. spies, was among effects left aboard a boat by former CIA intelligence officer John Paisley, the Baltimore *Sun* says.

The newspaper reported in its today's editions that the "red-line" notebook was discovered in a briefcase full of papers recovered from Paisley's boat last October, a few days after a body Maryland State police said was his was found floating in the Chesapeake Bay.

State police said they believed Paisley committed suicide. Maryann Paisley has questioned whether the body was really that of her husband.

State police and Mrs. Paisley said the notebook contained numbers and names in the former intelligence officer's handwriting, *The Sun* said. The book bore a strip of red tape along its left edge — a marking the newspaper said indicates it must never leave agency headquarters and must be kept in a safe.

The notebook contained secret telephone numbers which connected with U.S. intelligence-gathering operatives, said unidentified CIA sources quoted in The Sun.

The CIA has said Paisley was doing routine weapons-analysis work at the time of his disappearance but *The Sun* said discovery of the phone book suggests he may have been involved in covert operations.

Herbert Hetu, a CIA spokesman, said the claim is "ridiculous."

"Sure they found a notebook with a few phone numbers in it but nothing top-secret," he said. "It's unbelievable. That's irresponsible."

Taking such a notebook outside of headquarters in Langley, Va., is considered a security breach, the newspaper quoted CIA sources familiar with the agency's communications system as saying.

The CIA says Paisley never worked in counterintelligence but *The Sun* said a six-month investigation disclosed a different John Paisley.

The newspaper quoted sources as saying Paisley regularly interrogated dissident emigrants and political defectors from the Soviet Union to try to sniff out Soviet spies and double agents.

The sources said Paisley was approached by agents for the KGB — the Soviet counterpart to the CIA — and was asked to become a double-agent. The offer allegedly took place during the second round in the strategic arms limitation talks in Helsinki, Finland.

The KGB, the sources said, wanted information about the U.S. negotiating position. The sources said that when Paisley reported the contact to his superiors, he was advised to "take the pitch."

Paisley then fed information to the KGB about the U.S. fallback position in the SALT negotiations and about how the U.S. intended to "cheat" on SALT, *The Sun* quoted the sources as saying.

The Sun also said Paisley was involved about five years ago in an agency-wide search for a well-entrenched Soviet double-agent, or "mole," who had penetrated the highest levels of the CIA command.

"Paisley may have gotten caught in the middle," suggested one of *The Sun's* sources. "Maybe he learned who the mole was. Or maybe he stumbled across some piece of information which might have led to the mole — and which made him an instant liability."

Fun park train blaze kills seven

SYDNEY, Australia (AP) — A fire broke out in the Ghost Train ride at a Sydney amusement park Saturday night and at least seven persons were killed.

Firemen sifted through the debris of the train ride, which went through a darkened tunnel, in search of other victims.

The fire at Luna Park, on the shore of Sydney harbor, sent thousands of persons fleeing from the flames and smoke.

Drought threatens famine

DACCA (Reuter) — Bangladesh may face famine if rain does not end its worst drought in 40 years soon, according to a government report.

Vast areas of the country lie parched, and ponds and streams used for irrigation have dried up.

Exactly how much of the country has been hit by the drought is not known, but the government estimates that nearly one-third of Bangladesh's 14.4 million acres of arable land have turned into waste ground.

The water in the Kaptai Dam, the country's largest hydroelectric power station, is at an all-time low and electricity supplies to Dacca and elsewhere are seriously threatened.

The drought has not claimed any deaths so far in this land of 85 million people, but the memory of the major crop failure in 1974, which helped to topple the government of Sheikh Mujibur Rahman the following year, still haunts Bangladesh.

People are pinning their hopes on the monsoon which already is late. If it fails, President Ziaur Rahman will find himself in grave trouble.

Gallagher vice-chairman

Lawyer George Bud Gallagher has been appointed vice-chairman of the British Columbia Labor Relations Board.

King's

featuring:
SELBY
GOLD CROSS
AIR STEP
NICCOLINI
DUVAL
COBBIES

fine shoes for women

at 1453 DOUGLAS

King's

is there a part of you that's over weight

You can look and Feel Great this Summer! Don't delay another day the **TIME is NOW!** You can Shape-Up FAST with a SPECIAL **Pre-Summer** Fitness program designed specially just for You, by **Professionals.** Whats more you'll enjoy complete, latest, most modern facilities available.

pre-summer SHAPE UP

For limited time only

Must be used within 5 weeks

For 1st time Spa visitors only

20 VISITS $20

19 years and older

european spa fitness centre

595-5252

HILLSIDE SHOPPING CENTRE

6-26

soft as butter, fluffy as a new lamb, and on sale now at Alcheringa

We bought out a manufacturer's line at a fantastic savings, couldn't wait 'til fall to pass them on!

COATS

Every one is hand worked, signed by the individual tailor. Styles for men and women—vests, jackets, bombers, car coats, and some full length ones in the group. Great selection of styles and colors. Come down at your earliest opportunity—you'll never see prices like this for such quality again.

SEAT COVERS

Lambswool seat covers, aside from being the height of absolute luxury, are as cool in summer as they are warm in winter, which surprises most folks! They come in white, beige, caramel or grey, and they're fully machine-washable. Universal size fits all cars. Wouldn't Dad just go wild over a set for his?

OPEN 9-5:30
MON. TO SAT.
616 TROUNCE ALLEY
383-8224

SUMMER SALE

20% TO 50% OFF

Save on Spring/Summer sportswear, dresses, coats and accessories

DALMYS

VICTORIA — Mayfair Shopping Centre
709 Yates Street

Open a Dalmys Charge Account

C-1

CLASSIFIED ADVERTISING

Vancouver Island's Largest Shopping Centre in Print

386-2121
Monday through Friday 8 a.m. to 6 p.m.
Saturday 8 a.m. to 5:30 p.m.

386-2121
Monday through Friday 8 a.m. to 6 p.m.
Saturday 8 a.m. to 5:30 p.m.

CLASSIFIED ADVERTISING

Combination advertising must appear first in the Daily Colonist and then in the Victoria Times without change.

RATES

All rates quoted are for insertion in both the Daily Colonist and Victoria Times.

SPECIAL PRIVATE PARTY WORD RATES
10 word minimum
1 or 2 days
14c per word per day
3 to 5 consecutive days
11.50c per word per day
6 consecutive days or more
9.50c per word per day

Real estate, mobile home, rental, clubs, organizations and business advertising does not qualify for these rates.

GENERAL WORD RATES
10 word minimum
1 or 2 days
18c per word per day
3 to 5 consecutive days
14.50c per word per day
6 or more consecutive days
12.50c per word per day

SEMI-DISPLAY LOCAL RATES
Any advertisement which varies from 6 pt. regular classified style shall be considered semi-display.
14 agate lines per column inch.
1 or 2 days
65c per agate line per day
3 to 5 consecutive days
58.50c per agate line per day
6 or more consecutive days
52c per agate line per day

NATIONAL AND OUT OF PROVINCE RATE
Regular Classified 19c per word. Semi-Display 75c per agate line. 14 agate lines per column inch.

BIRTH NOTICES
Up to 30 words $3.75
Each additional word 14c

DEATH NOTICES, MEMORIAL NOTICES AND CARDS OF THANKS
56c per count line per day
3 consecutive days
48.50c per count line per day

PRIVATE BOX NUMBERS
$3.25 except Help Wanted Advertisement, $5.00 which includes a Position Filled Advertisement.

Contract rates for local businesses available on request.

CLASSIFIED ADVERTISING COPY DEADLINES

REGULAR CLASSIFIED advertising may be placed in The Daily Colonist and Victoria Times up to 5 p.m. the day prior to publication.

SEMI-DISPLAY advertising may be placed in The Daily Colonist and the Victoria Times up to 3 p.m. the day prior to publication.

CLASSIFIED SERVICE FOR DUNCAN COWICHAN VALLEY AND CHEMAINUS

Classified Ads placed through Duncan office before 3:00 p.m. will appear in the following day's papers.

746-6181

TERMS OF PUBLICATION

F.P. Publications (Western) Limited shall not be liable for non-insertion of any advertisement beyond the amount paid for such advertisement.

In the event of error occuring the liability of F.P. Publications (Western) Limited shall not exceed the charge for the space actually occupied by the item in question.

All claims of error in publication shall be made within 12 hours thereafter and if not made shall not be considered. No claim will be allowed for more than one incorrect insertion not for errors not affecting the value of advertisement.

All estimates of cost are approximate. Advertisers will be charged with space actually used.

All advertising copy will be subject to the approval of the Victoria Press, who reserve the right in its sole discretion to classify, reject or insert copy furnished.

All advertisements must comply with the British Columbia Human Rights Act. This act states no advertisement may state or imply a preference, limitation or specification on the basis of an applicant's race, religion, colour, marital status, ancestry, place of origin, age; or sex (unless the matter relates to the maintenance of public decency AND prior approval has been obtained through the Human Rights Branch).

While every endeavor will be made to forward replies to box numbers to the advertiser as soon as possible, we accept no liability in respect of loss or damage alleged to arise through either failure or delay in forwarding such replies, however caused, whetner by negligence or otherwise.

NOTICE OF COPYRIGHT

Full complete and sole copyright in any advertisement produced by F.P. Publications (Western) Limited is vested in and belongs to F.P. Publications (Western) Limited, provided, however, that copyright IN THAT PART AND THAT PART ONLY of any such advertisement consisting of illustrations, borders, signatures or similar components which is, or are, supplied to Victoria press by the advertiser in the form of reproduction proofs, veloxs, engravings, etc., and incorporated in said advertisement shall remain in and belong to the advertiser.

BUSINESS OFFICE HOURS

Monday to Friday
8:30 a.m. to 5 p.m.

Mailing Address:

Victoria Press
P.O. Box 300
Victoria, B.C.
V8W 2N4

PHONE DIRECT
386-2121
TO PLACE YOUR CLASSIFIED ADVERTISEMENT

CLASSIFICATION INDEX

VITAL STATISTICS
1 Births
8 Cards of Thanks

THE FOLLOWING SEVEN CLASSIFICATIONS ON THE LAST PAGE OF CLASSIFIED
308 Cards of Thanks
305 Deaths and Funerals
312 Florists
310 Funeral Directors
309 In Memoriams
313 Miscellaneous
311 Monuments

NOTICES
14 Announcements
16 Catering, Banquets and Reception Rooms
15 Coming Events and Meetings
20 Lost and Found
18 Places to Visit
17 Restaurants

EMPLOYMENT
28 Employment Service
21 Help Wanted — General
22 Office Help
26 Part Time — Temporary Help
24 Sales Persons and Agents
30 Situations Wanted
33 Skilled Trades
25 Teachers

BUSINESS SERVICES AND DIRECTORY
36 Business Services and Directory

PERSONAL SERVICES
33 Bands, Musicians and Orchestras
40 Business Personals
43 Dancing
42 Education
41 Legal Services
71 Music Teachers
39 Personals
34 Pre-Recorded Music
32 Trade Schools
38 Travel

MERCHANDISING
83 Aircraft
117 Antiques and Arts
78 Bicycles
80 Boats and Marine
65 Building Supplies
93 Cameras, Supplies and Photo Finishing
127 Chicks, Poultry, hatching Eggs, Supplies
101 Children's Miscellaneous
116 Coins and Stamps
135 Farm Implements
60 Fuel
97 Furniture
105 Garage Sales
120 Garden Supplies
99 Groceries, Meats and Produce
130 Heavy Equipment and Machinery
128 Livestock, Supplies and Events
100 Miscellaneous for Sale
103 Miscellaneous Wanted
109 Miscellaneous to Rent
77 Motorcycles
70 Musical Instruments
125 Pets and Supplies
96 Ranges, Stoves and Furnaces
92 Sporting Goods
81 Sailboats
115 Swaps
63 Timber
98 TV, Stereo, Radio Sales and Service
112 Wanted to Rent, Miscellaneous

AUTOMOTIVE
155 Automobile Financing and Insurance
164 Auto Body and Painting
168 Campers, Trailers and Motor Homes
166 Cars and Trucks Wanted
150 Cars for Sale
148 Lease Vehicles
149 New Car Directory
160 Parts, Accessories and Service
151 Sports, Import Cars
158 Tires
154 Trucks, Buses and Vans
156 U-Drive and Auto Washing

ACCOMMODATION
185 Convalescent and Rest Homes
175 Hotels
178 Summer Homes, Cottages and Resorts
181 Tourist Accommodation

RENTAL
201 Apartments to Rent, Furnished
200 Apartments to Rent, Unfurnished
203 Apartments Wanted
206 Duplexes to Rent
207 Duplexes Wanted to Rent
202 Furniture to Rent
215 Halls, Warehouses, Stores and Offices to Rent
197 Housekeeping Rooms to Rent
199 Housekeeping Rooms Wanted
211 Houses to Rent, Furnished
210 Houses to Rent, Unfurnished
212 Houses Wanted to Rent
190 Room and Board
191 Room and Board Wanted
193 Rooms to Rent
194 Rooms Wanted
204 Shared Accommodations

FINANCIAL
155 Automobile Financing and Insurance
233 Mortgage Loans and Insurance
234 Mortgages for Sale
230 Personal Loans and Insurance
235 Wanted to Borrow

REAL ESTATE
280 Acreage for Sale and Wanted
240 Business Opportunities
241 Business Opportunities Wanted
247 Commercial or Industrial Properties
258 Condominiums
253 Country Homes and Properties
270 Exchange Real Estate
290 Farms for Sale and Wanted
263 Garages for Sale, Rent, Wanted
293 Gulf Island Properties
250 Houses for Sale
265 Houses Wanted to Buy
295 Listings Cancelled
268 Listings Wanted
271 Lots for Sale
294 Mainland and Out-of-Province Properties
169 Mobile Homes and Parks
273 Property for Sale
274 Property Wanted
244 Revenue Property
245 Revenue Properties Wanted
259 Townhouses
285 Up-Island Properties
256 Waterfront Properties

SUBSCRIPTION RATES

Wherever carrier service is maintained, $4.50 per month.

By mail — Vancouver Island and Gulf Islands, $7.00 per month, $20.00 per 3 months, $40.00 per 6 months, $80.00 per year. Rest of Canada, $8.00 per month, $22.50 per 3 months, $45.00 per 6 months, $90.00 per year.

Outside Canada, $20.00 per month, $240 per year.

BY MAIL
Saturday Times Only
Sunday Colonist Only
Canada 60 cents per copy, $30.00 per year.
Outside Canada, $1.10 per copy, $55.00 per year.

CIRCULATION REPRESENTATIVES

Duncan, Chemainus—	
Mr. HILTON HOLT	746-6181
Nanaimo	753-2766
Lake Cowichan	749-6206

United States Representatives
LANDON ASSOCIATES INC.
New York, Chicago, Southfield, Atlanta, Boston San Francisco, Los Angeles, Philadelphia, Rochester, Cleveland, Charlotte, Cincinnati, Syracuse, Hamburg, Williamstown, Clinton, Memphis, Levittown, Raleigh.

PAGE REPRODUCTIONS OR MICROFILM COPIES OF COMPLETE PAPERS AVAILABLE OF ALL PAPERS PUBLISHED PHONE 382-7211, LOCAL 276

1 BIRTHS

JONES — Peter and Susan (nee Davis) are happy to announce the unexpected arrival of twins on June 4, 1979 at Royal Jubilee Hospital, a girl, Emily Patricia 3 lbs. 9 ozs. and a boy, Ryan Hywel 3 lbs. 3 ozs. Many thanks to Dr. S.L. Peterson, Dr. Hunt, Dr. B. Boulton and Maternity Staff.

14 ANNOUNCEMENTS

Summer Sports School
WILL BE HELD AT ST. MICHAELS UNIVERSITY SCHOOL COMMENCING JULY 2nd FOR BOYS 9-14 YEARS OF AGE. THE COST WILL BE $40. PER WEEK. FOR FURTHER INFORMATION CALL 658-8375.

RUTH'S DOLL STUDIO HAS booth at Vancouver Island Ceramic Show, Esquimalt Curling Rink, Saturday, Sunday. Have doll molds, wigs, glass eyes, reproduction bodies for sale. Come see us there!

NOW OPEN, YE OLDE BICYcles Repair Shop, same day service, 160 Market Square on Pandora.

PENSIONER'S DISCOUNT, Oak Bay Beauty Salon. Ask for Candy. 598-1114

15 COMING EVENTS AND MEETINGS

ARMY, NAVY AND AIR FORCE BINGO
Every Sunday
VICTORIA CURLING CLUB
Early Bird 6:30 p.m.
5 — $1.00
Regular
6 — $2.00
Extra Games
5 — $1.00

EVENING OPTIMIST BINGO
Monday- Curling Rink
Quadra St.
EARLY BIRD
7pm.$60-$75
REGULAR GAMES
$50-$300
EXTRA GAMES
$60-$75
TRANSPORTATION TO TOWN
Help Us Help Youth

BASEBALL BINGO
EVERY TUESDAY
Victoria Curling Club
1952 Quadra
Early Birds 6:45pm
9 GAMES
$100 OR MORE
20th GAME $350
5 EXTRA GAMES
$100 AND MORE
Free taxi to town

Gorge Soccer BINGO
EVERY MONDAY
ST. JOSEPH'S HALL
745 W. BURNSIDE
FIVE EARLY BIRD GAMES 7 P.M.
Good Neighbour Games and Bonus Games
NO GAME UNDER $20
Plus Min. Jackpot $100
5 Extra Games
This Is Win The Watch Nite

NON-STATUS INDIANS BINGO
Every Monday
ESQUIMALT LEGION
ADMIRALS ROAD
Early Bird 6:45 p.m.
20 Main Games
5 Extra Games
Free Bus into Town
After Extra Game
EVERYONE WELCOME!

OAK BAY MINOR SPORTS BINGO
EVERY MONDAY
Early Bird 7 p.m.
Regular and extra games
SENIOR CITIZEN HALL
1442 MONTEREY

ST JOHN AMBULANCE
SAFETY ORIENTED FIRST AID
SATURDAY JUNE 16
THURSDAY JUNE 28
8:30am-4:30pm. $20. 8-hour basic first aid course presented through film, practice sessions, and self instruction work books. For registration phone 388-5505

ATHLETICS BINGO
EVERY WEDNESDAY
Victoria Curling Club
Early Birds 6:45 p.m.

LAST ART RENTAL UNTIL Fall. Art Gallery of Greater Victoria, 1040 Moss St. Monday June 11, 1-3:30 and 7:30-9 pm.

15 COMING EVENTS AND MEETINGS

GONZALES PRE SCHOOL (cooperative) picnic, June 10, at Beacon Hill Park. Bring your lunch and join us at the picnic area near the play park. All past, present and future families invited.

JUAN DE FUCA LACROSS BINGO, EVERY SUNDAY EARLY BIRDS 6:45 LANGFORD HALL ON SHELTON RD

16 CATERING, BANQUETS and RECEPTION RMS

GARCIA'S
Mexican and International Cuisine
104-1551 CE DARHILL X RD.
(In the Cedar Hill Mall)
Planning an Office Party
Banquet or Special Function?
Call us at 477-7744
Banquet Facilities
For up to 100
ample covered parking

GEORGE'S BAVARIAN BANQUET FACILITIES
1081 Pandora 383-
INTERNATIONAL CUISINE
3 DINING ROOMS AVAILABLE
SMALL OR LARGE PARTIES
Up to 150 Seating Capacity
ENTERTAINMENT
AVAILABLE ON REQUEST

BLACK PRINCE CATERING (1976) Ltd.
655 Douglas St. 388-4488. For all your catering needs in our roof top Queens Reception Room or on your premises.

20 LOST and FOUND

LOST: IN LAMPSON/HEAD ST area, smallish female tan short haired Abyssinian cat. Answers to Tonia. Needs medication. Reward. Any information appreciated. 388-5683, 385-9707

FOUND: WHITE FLUFFY FEmale puppy, 4-6 months, vicinity of Oak Bay Village, please call 592-1643 after 6pm.

LOST: COCA-COLA COOLER, fishing and camping gear in boat accident off Sidney Spit. Reward. 656-4386.

LOST-LADIES RED JACKET from the Tall Shop. Please phone 388-9548 reward.

REWARD. LOST ADULT MALE Siamese cat. Neutered. Answers to Jade. 386-6338 or 721-5346

LOST EYE GLASSES, BLACK rims, case, elastic cord. Reward. 385-2471.

ANYONE FINDING A HEARing aid, please phone: 598-1391, urgent, after 5 pm.

LOST: MANS RING WITH FAMily crest. Sentimental value, reward, 592-0217.

LOST-SMALL BLACK CAT with limp. Vic West-Lampson-Ellery. 381-6356.

LOST: LADIES RING. GOOD reward. Phone 384-8385 evenings.

LOST IN MARIGOLD AREA: Irish Setter. 479-9738

LOST-BLACK NOTEBOOK, REward. Please phone collect 756-2390.

FOUND-OLD FEMALE SIAmese cat, Willows school area. 592-7565.

FOUND: SMALL PULLOVER on Foul Bay Rd. 598-5742 before 9am.

FOUND: ONE TAME RABBIT, vicinity of Hatley Dr. Phone 478-0102.

FOUND: SET OF KEYS ON Oakcrest Drive. 595-3029

LOST: LINEMENS TOOLS, bolt cutters etc. 479-6767.

FOUND: CHILDS BRACLET. Fairfield Rd. 384-6452

21 HELP WANTED GENERAL

ADVERTISEMENTS IN THIS CLASSIFICATION MUST COMPLY WITH THE BRITISH COLUMBIA HUMAN RIGHTS ACT

IMMEDIATELY NEED A COUple, with knowledge of and experience in behaviour modification techniques, that would take into their home a 16 year old boy who has difficulties in coping with his social and emotional development. Specifically, he is unable to get along with his peers, lacks concentration in school work, has tendencies to disrupt a group and has difficulty with overbearing authority figure. Only couples not living with children should apply; a resume will be needed before setting up any interview.
Fee for service on contractual bases will be $900 per month; $200 will be paid as a maintenance allowance for the child; summer relief time is negotiable. Phone B. Gill at 598-5121 local 253 between 10 a.m. - 4 p.m. on Mondays, Tuesdays and Thrusdays or write to: The Ministry of Human Resources, Atten. B. Gill 1627 Fort St., B.C. V8R-1H8.

SENIOR REPORTER
REQUIRED IMMEDIATELY

Southam daily newspaper in British Columbia's Central Interior requires a senior staffer with varied experience, fully able to handle a top beat. Desk experience an asset.

We offer a five-day work week, full company benefits, four weeks holiday after one year and generous salary.

The city offers a full range of recreational and cultural acitivities and is a top growth area of the province.

Apply to:
Mr. T. Roberts,
City Editor,
P.O. Box 578,
Prince George, B.C.
V2L 4T1

Children's Day Care Homes Urgently Needed

Are you interested in earning a reasonable remuneration for providing a much needed community service?
If you have the time, energy and affection to give a child during all or part of the day, become a day care mother. This can be a happy and productive experience for both you and the children in your care.
Homes are needed for children of all ages near the following schools: Sir James Douglas, Margaret Jenkins, James Bay Community and George Jay.
For further information please call Day Care, Ministry of Human Resources, 386-6174.

WADDLING DOG INN

We are looking for a full time dining room cook for steaks, prime rib, etc. Night shift. We will be expanding into a full facility hotel shortly. Modern kitchen, good hourly pay for right person. Apply in person.

21 HELP WANTED GENERAL

ADVERTISEMENTS IN THIS CLASSIFICATION MUST COMPLY WITH THE BRITISH COLUMBIA HUMAN RIGHTS ACT

SOCIAL WORKER

Applications are being accepted for our In-Patient Psychiatric Unit. Candidates must have a Masters' Degree in Social Work with at least two years experience in a medical or psychiatric setting. Experience in working with families and with groups an asset.

Salary: As per H.S.A. Agreement

Please apply to:
Lions Gate Hospital,
Personnel Department,
230 East 13th Street,
North Vancouver, B.C.

TAKE A SUMMER ROUTE IN
OAK BAY FOUL BAY VIC HIGH FERNWOOD
Easy Routes! That takes only 1 to 1½ hours in the early quiet morning. These routes will earn up to $200 to $250 per month (mainly apartments). For further information please call Mr. St. Onge or Mr. Hillman at 383-4111 in the Circulation Department. Your application will get our immediate attention.

Avon
IT PAYS TO MAKE PEOPLE HAPPY. Sell the products people want to buy. Sell Avon. Excellent earnings, flexible hours. For information, call 384-7345.

HALF TIME HOMEMAKER COordinator for non-profit agency. Duties: program development, implementation, budgeting and evaluation; recruitment, training and supervision of Homemakers; coordination and consultation with clients and community. Qualifications: experience in a health or social service field demonstrating personnel and leadership abilities. Well developed skills in communication and relationships. Good health and own car essential. $652 per month, half time to go to full time. Apply to: 9813 Fifth St., Sidney BC V8L 2X4.

SHELBOURNE-CEDAR HILL X Rd.
Burnside-Marigold
McKenzie-Shelbourne
Gorge-Tillicum
Colonist routes soon to be available in the above areas with an opportunity to earn $80-$160 per month for 1-1½ hours of your time in the quiet early morning. An ideal summer business venture for students or adults as the day is left free for leisure or other activites!
Call Mr. D. Hodgins or Mr. C. Sampson: Colonist Circulation 383-4111

YOUTH WORKER FOR THE community of Victoria West, starting July 1, 1979. Should have experience working with "youth at risk" as well as skills in counseling, programing and sports activities. Degree preferred, but not required. Apply in writing only before June 18, 1979 to The Victoria West Community Development Association, 521 Craigflower Rd, Victoria, B.C. V9A-2W1.

TRAVEL AGENCY
Require immediately, fully experienced travel consultant, must have two years IATA and be familiar with all aspects of the travel industry. Well established and progressive firm. Travel and educational benefits. Salary negotiable. Interview by appointment only. Mrs. C. Crowther, Featherstone Travel, 477-0131

FOOD AND BEVERAGE SECRETARY
Short hand or speed writing and good typing skills are essential. Must be capable of dealing with all types of clientele by phone or in person and maintaining liaison with senior personnel, position is full time year round. Union scale, please phone 382-0351 from 9 am to 5 pm for further information.

FRIENDS & COMPANY HAIR stylists Inc. 204 Hartwig Court, 1208 Wharf St. We are expanding. We are looking for staff for our new salon. The positions to be filled are: one manager/manageress; six hairstylists; three apprentices; one cosmetician. Please phone 388-6618 in strict confidence for interview.

LADY FINELLE COSMETICS, has openings for managers and consultants in B.C. Full or part time. No door to door selling. No investment required. Qualify for a car and European Trip. Party plan experience helpful but not necessary. Duncan 748-4915 or Victoria 598-3028

HAIRSTYLIST. WE HAVE fulltime work for a good hairdresser with at least 2 years experience. You will be busy and earn high wages with us. Call or apply in person to Lakehill Hair Fashions, 3960 Quadra 479-7115 or evenings 479-8583.

LIGHT LOCAL DELIVERY. Must own car, know City, have desire for above average income and dress neat. Car expenses. Your hours. Full or part time. Apply 10 am. to 7 pm. Monday thru Saturday, 259 Market Square.

SERVICE BAY PERSON WANTed, must have service station experience, be able to do light mechanic, and mixed service station duties. Basic mechanical knowledge a must, and willing to learn, full time. Write resume to Victoria Press Box 304.

SHOP FOREMAN
Required by a major logging contractor for one of its coastal operations. Full family facilities available. Excellent salary and fringe benefits. Apply giving full particulars to Victoria Press Box 338.

COUPLE TO MANAGE VICtoria Motel. Must be outgoing and enjoy meeting people. Require previous business experience preferably in a motel. Regular time off, free suite, and other benefits. To start immediately. Victoria Press Box 358

TEL. RECEPTIONIST (20), NO experience necessary; we train. Must speak clearly and dress neat. Salary plus bonuses. Full and part time. Apply Monday to Saturday 10 am to 7 pm., 259 Market Square.

PINBALL TECHNICAN REquired immediately for electro mechanical and electronic games. Mail resume with experience and salary expected to PO BOX 1459, Grande Prairie, Alta., T8V 4Z7.

MATURE CARETAKER COUple required for adult orientated 165 apartments. Live-in, permanent position. Maintenance and general cleaning. Please apply in writing to Victoria Press Box 119.

FULL TIME EXPERIENCED night cook wanted. Apply in person only, Monday-Friday between 2pm and 4pm. Experienced only need apply. Shortts Restaurant, 910 Government Street, Victoria.

ADULT BABYSITTER FOR 3 small children from 3 pm to 7 pm. Occasional evenings. Rockland area. $2.00 per hour. 595-5342.

21 HELP WANTED GENERAL

ADVERTISEMENTS IN THIS CLASSIFICATION MUST COMPLY WITH THE BRITISH COLUMBIA HUMAN RIGHTS ACT

EQUIPMENT MANAGER, HORnet Football Club. Knowledgeable manager required for part time employment, 4-5 months per year. Apply in writing to Box 4202, Postal Station A, 3449 Saanich Rd.

SUMMER STAFF FOR SMALL country club, shift work and weekends, must be neat, of legal age and have transportation. Experience on cash and knowledge of golf an asset. Phone 479-9421 for appointment.

W.&J. WILSON LTD
Requires a tailor to perform fittings and tailor alterations to fine quality men's wear. Only those capable of high quality work need apply to Mr. John Josephy, W. & J. Wilson Ltd, 383-7177

FULL TIME EXPERIENCED breakfast and lunch cook wanted. Only experienced need apply. Apply in person only, Monday-Friday 2-4pm to Chef. Shortts Restaurant, 910 Government St, Victoria.

BANK OF COMMERCE 1517 DOUGLAS
Douglas & Cormorant. Requires experienced tellers, full-time and part-time. Please apply in person

HELP WANTED
Experienced caretaker required for 60 suite, Well-established adult-oriented block. Apply Victoria Press Box 349.

OFFICE EQUIPMENT SERvice technician trainee required for Victoria. Some experience desireable. Car essential. Reply in own handwriting to Victoria Press Box 250

WAITRESS/WAITER WITH some cooking experience required immediately. Transportation a necessity. Call 595-4596, leave name, phone number and job experience after tone.

TAKE A BREAK. EVEN IF YOU can't find the perfect job, put yourself to good use and volunteer to help a handicapped person. Call 388-4244 Citizen Advocacy

REQUIRED FOR A MEAT packing house, experienced shipper/receiver with some meat cutting experience. Please call 385-2524, Tues, June 12th, between 9 am and 12 noon.

MAJOR NEW 87-SUITE APARTment complex requires competent couple as managers. References required. For interview appointment: 384-2944, evenings, 477-7630.

MATURE - PART-TIME REceptionist in Senior Citizens Activity Center, some arts and crafts experience preferred. Salary $499 per month. Victoria Press Box 329.

CARETAKER, COUPLE, PREferably retired, to manage 17 suite apartment in Fairfield area. Good accommodation in exchange for specific duties. Avail immediately. 595-4413 or 642-4708

CHEERFUL HOMEMAKER companion wanted by gentleman pensioner. Own room and privacy assured. In very nice home, Parksville. Victoria Press Box 343

SHINGLE SAWYER SHINGLE PACKER
Steady employment, Campbell River, small mill. 287-7943.

ONE LICENSED BARBER AND hairdresser for Unisex shop in Port Hardy. Contact "Collect" Dee, 949-7312 or Judy, 753-6327. Commission negotiable.

NEED MONEY?
Summer subscription sales - no competition, good commission, choice of territories. Phone 479-6525 or 479-3876.

WANTED EXPERIENCED COOKS FOR VICTORIA'S FINEST RESTAURANT LIBERTOS QUADRA AT HILLSIDE. 386-8982.

PAN MUSICAN REQUIRES D.J. for weekend work. Must be over 21, with good personality and appearance. Send resume to Suite 111, 3943 Quadra St. V8X 1J5

APARTMENT MANAGER wanted for up Island location. Excellent remuneration with room for advancement. Send resume to Victoria Press Box 310

WAITRESS/WAITERS REquired for dining room, bar experience essential. Apply in person, After 5 pm to 1021 Pandora Ave.

WANTED EXPERIENCED full time cook for busy kitchen at the Oak Bay Beach Hotel. Apply Chef Tony between 10 and 3, 598-4556 extension 227.

EXPERIENCED DINING room person needed. Apply in person to: Mr. Dentro, Victoria Airport Travel Lodge, 2280 Beacon Ave, Sidney.

WANTED: ICE MAKER/MANager, Duncan Curling Club, 3191 Sherman Road. Reply Box 430, Duncan, V9L 3X8. Salary and duties to be negotiated.

PHONE SOLICITORS NEEDED, bright, courtious and energetic. Apply 1002 Wharf St Tues, June 12th only, ask for Mr. Ken Deck. Bastion Theatre Company.

SHORT ORDER COOK WITH experience to start immediately, Brentwood area. Must have transportation and work shifts. 595-4596.

SOMEONE NEEDED TO REpair and service excavating equipment and truck. Could suit older person. Reply to Victoria Press Box 354.

SITTER FOR THREE CHILdren, 4, 2½, 1½. Monday to Friday, 7 am to 5 pm. Parkside Place - Burnside-Tillicum area. 386-3958

SHORT ORDER AND PREP cook. Must be reliable. Apply in person to Imperial Inn Hotel, 1961 Douglas between 11 am and 2 pm.

REQUIRED AN EXPERIenced responsible night auditor for full time job, evening shift 5pm-1am, union wages. Apply Douglas Hotel, 1450 Douglas.

$178 WEEKLY GUARANTEED, working 1 hour daily at home. Free brochure. Mr. Oppenheimer, P.O Box 7159, Victoria.

LADYS' HAIRDRESSER, PERmanent part time. Annas Taylor Beauty Salon, 1004 Broad Street, 383-6015, 598-1849 (after 6).

CHEF FOR CHARTER YACHT on North Coast. Call Seattle 206-283-8144. or write P.O. Box 70257, Seattle, Washington, 98107

IMMEDIATELY, LICENSED pesticides applicator, Victoria area. Further information call 595-0104.

NEW ESCORT FIRM REquires additional staff, male and female. Particulars to Victoria Press Box 262.

EXPERIENCED COOK, FULL or part time, 3 yrs. experience. Apply at Scotts Restaurant, 650 Yates St. 382-1289.

DINING ROOM COOK REquired, must be fully experienced. Please apply in person 1021 Pandora after 5pm.

EXPERIENCED PERSONS TO make slip covers for upholstered furniture in your own home. 598-2706

CASH
Looking for summer work? Got wheels? Call Mike 388-7325.

HAIRDRESSER, 2-3 YRS. EXperience. 592-2464.

21 HELP WANTED GENERAL

ADVERTISEMENTS IN THIS CLASSIFICATION MUST COMPLY WITH THE BRITISH COLUMBIA HUMAN RIGHTS ACT

MATURE PERSON FOR PERmanent or part time waiting tables. Brentwood area. 595-4596 leave name and number.

HOUSEKEEPER FOR WEEKends for motel, also to relieve during the week, Gorge Rd. Phone 388-5461.

PRESSER, SLANT COUNTER staff required for drycleaner. Experienced preferred. 388-9821 for interview.

EXPERIENCED HAIR STYLIST for Esquimalt Salon. Starting July. Apply 386-6421 or 385-0709.

MATURE HOUSEKEEPER companion for elderly lady in James Bay duplex. Salary. 388-7227.

MANAGERESS FOR LADIES wear store in Duncan. Must relocate. Opportunity to advance. Write Victoria Press Box 238.

BABYSITTER NEEDED FOR good tempered 9 month old boy while mother works, Esquimalt-Lampson area. 384-7646, after 6.

NEW RESTAURANT REquires grill cook. Experience, good appearance: 479-7313 or 658-8239

DOGSITTER, MINIATURE poodle, James Bay or downtown area. For occasional night or weekend. 384-0352

VICTORIA GOLF CLUB
Mature waitress-waiter required, 4 hours daily, 5 day week. Apply to manager, 598-4321

COLWOOD PIZZA PIEMAN REquires mature person as cook, wages negotiable. Apply 858 Esquimalt Rd. in office.

EXPERIENCED SHOE FITTER for better quality ladies shoe store. Apply Kings Shoes, 1453 Douglas.

SUMMER STUDENTS WELcome, looking for 6 people for phone work. Part time. Call Mike 388-7325.

NEED EXTRA SUMMER money? Have car? Filter Queen looking for reps. Call Paul 388-7325.

WANTED EXPERIENCED aluminum welder. Farrell Boats (1977) Island Highway, Nanoose. 468-9842.

MATURE PERSON TO BE REsponsible for boy 12, light housekeeping, my home, 4 to 5 hours daytime. Mon to Thurs, 477-5862.

CARETAKER REQUIRED FOR a small apartment block, retired couple preferred. 477-9591 (9-4)

MATURE LIVE IN HOUSEkeeper for elderly lady. Must be non smoker, 592-2170.

FLORAL DESIGNER, FULLY experienced in all shop operation. Hatley Park Florist 478-0833.

BABYSITTER WANTED EVEnings, View Royal. 386-6200 days, 479-1739 evenings.

WANT TO KNOW MORE ABOUT Amway? Reply Box 6211, Victoria.

EXPERIENCED VEGETARIAN cook needed, fulltime day work, call 383-8512.

LICENSED DAYCARE HOME needed for 2½ year old, vicinity of Cloverdale and Quadra. 386-2246.

ELDERLY LADY NEEDED TO look after house for Elderly Man. 384-9205.

TWO FULL TIME TELEPHONE solicitors required. Experience an asset. Call 384-8431

COMMERCIAL ARTIST AIR brush operator to teach and instruct in operation. Paasche brush. 598-6991.

BABYSITTER WANTED, OWN car preferred, 8:30-3:00. 384-1368 after 6.

WANTED PERSON CAPABLE of driving 450 Case Crawler with backhoe. Victoria Press Box 353.

WANTED: RESPONSIBLE BAbysitter, Sidney area. 656-2948

FLORAL DESIGNER, MUST BE experienced. 479-6121 or 477-0401

DESK CLERK, OXFORD CAStle Inn, 133 Gorge Rd East.

DRIVERS WANTED, CHIEF'S and class 4, 386-7766.

WANTED, WAITER OR WAITress. 598-3113

CHANDELLE LADIES FASHions. 479-6894.

22 OFFICE HELP

ADVERTISEMENTS IN THIS CLASSIFICATION MUST COMPLY WITH THE BRITISH COLUMBIA HUMAN RIGHTS ACT

SECRETARY
for the
CAPITAL REGIONAL DISTRICT

Applications are invited for the position of Secretary to Standing Committees with the Capital Regional District.

Under the direction of the Secretary of the Board, the successful applicant will act as recording secretary for the Standing Committees of the Capital Regional District; to be responsible for all related correspondence and to assist in other secretarial and administrative tasks.

Applicants should have a minimum typing speed of 65 w.p.m. and a shorthand speed of 120 w.p.m. They should also have considerable previous secretarial experience including experience as a recording secretary.

Salary will be commensurate with qualifications and experience.

Applications will be received by the Employment Officer, Capital Regional District, P. O. Drawer 1000, Victoria, B.C., V8W 256, no later than Wednesday, June 13th, 1979.

LEGAL OPPORTUNITIES

PERMANENT - Interesting and varied-experienced secretarial positions available in the following catagories. Salary ranges from $1000 - $1500

1. Conveyancing - 4-5 years experience
2. Corporate and Commercial - 6-8 years experience
3. General Legal, emphasis on "Litigation" 2-3 years experience
4. Conveyancing - 1-2 years experience
5. Agency and estates - 1-2 years experience

TEMPORARY - Assignments for vacation relief available immediately for experienced secretaries. Good hourly rate.

1. Corporate and companies
2. Conveyancing

PRIME PERSONNEL
320-1070 Douglas Street
385-7012

TEMPORARY POSITION FOR DENTAL RECEPTIONIST for modern preventative practise. Routine duties from July 16-27. Please apply in writing to Dr. R. Walsh, 17-1537 Hillside Ave.

TYPIST-RECEPTIONIST, MON thru Thurs, 50 to 60 wpm, must be pleasant, effecient and courteous, general office routine. For immediate employment write to Victoria Press Box 360.

22 OFFICE HELP

ADVERTISEMENTS IN THIS CLASSIFICATION MUST COMPLY WITH THE BRITISH COLUMBIA HUMAN RIGHTS ACT

EMERGENCY HEALTH SERVICES COMMISSION
requires
CLERK/TYPIST

To work under the direction of the Executive Secretary. Duties will include typing correspondence from dictaphone; typing reports; assisting in mail room as required; acting as relief receptionist; other related duties.

Applicants must type a minimum of 50 w.p.m. accurately, have experience typing from a dictaphone and should have at least two years' experience as a Clerk/typist. Preference given to secondary school commercial course graduates or business college graduates, preferably with some knowledge of medical terminology.

Salary: $985 to $1077 per month.

Apply in writing to:

David A. Torrison,
Personnel Officer,
722 Cormorant Street,
Victoria, B.C.
V8W 3E3

saanich peninsula savings credit union

TELLERS
Permanent and part-time positions available. Must have friendly outgoing personality and enjoy dealing with people. Previous teller or cash experience an asset. Contact R. D'Amico, 3831 Cadboro Bay Rd., Victoria, V8N4G1. 477-9595.

GIRL FRIDAY
Construction Co. requires a person to perform various office duties involved in Construction and Real Estate investments including bookkeeping to trial balance level or higher. Applicant must be bright with background of steady employment. We offer steady employment for the right applicant. Salary commensurate with experience. Reply in own handwriting enclosing resume and salary expected to Victoria Press Box 227.

INSURANCE
Knowledgable general insurance clerk with typing skills required for uptown office. Preferably with at least 3 years experience in personal lines. Any commercial experience would be an asset. Some Saturday work required. Apply in confidence to Mr. C. Burke, McTavish insurance, 386-3302 or 474-1720 evenings.

W & J WILSON LTD
Requires a part time accounting machine operator and cashier for approximately 2½ days per week, and full time during staff holiday periods. Successful applicant must be available for work Monday-Saturday. Previous bookkeeping experience preferred. Please contact Mr. Ron Simmons, W & J Wilson Ltd, 383-7177

REQUIRED FOR JULY AND Aug, experienced Legal secretary for summer relief. Full or part-time, we prefer some conveyancing experience but not mandatory. Welcome applications from qualified students. Salary commensurate with experience. Telephone Pat Askew at 385-1383 for interview.

SECRETARY REQUIRED FOR downtown office with plenty of variety, accurate typing of 60 wpm essential, shorthand preferred, excellent opportunity for ambitious career minded individual with the ability to organize. All replies will be answered $1100 per month. Victoria Press Box 324.

MATURE BOOKKEEPER WITH experience up to trial balance of accounts receivable, payable, bank reconciliation, petty cash, payroll etc. Accurate typing and general office procedures. Some management. Interesting Aviation business, must have transportation. Phone 656-4231 9:30 to 4, Mon to Fri.

EXPERIENCED CONVEYANCing Secretary for downtown law firm, ability to work without supervision important, together with good basic skills. Experience in other areas of law would be an asset. Contact Mrs. Fawcett, between 9 am and 1 pm, 388-7381.

REPUTABLE OFFICE EQUIPment firm has opening for an energetic person to handle general office duties including bookkeeping, typing, answering phone and contact with the public. Excellent working conditions. Opportunity for advancement. Victoria Press Box 293.

**GIRL FRIDAY

24 SALES PERSONS AND AGENTS

ADVERTISEMENTS IN THIS CLASSIFICATION MUST COMPLY WITH THE BRITISH COLUMBIA HUMAN RIGHTS ACT

BLOCK BROS.
"THE BEST SELLERS"
YOUR SUCCESS IS OUR SUCCESS

Your real estate career must be built on a solid foundation. We at Block's will help; by training you in sound, proven methods enabling you to reach your dfsired level of success in a rewarding sales career. Our Development Program includes "Professional Selling Skills" developed by the Xerox Corp. as "In House" Video TV. Education by the foremost instructors in the field. If you have a positive professional attitude and believe that success is not reserved for a chosen few.

Call "The Best Sellers"

Sidney-Colwood: 478-5561
Bob Kershaw
Blanshard: 386-3231 Bob Hahn
Shelbourne: 477-1841
Bernie Wilkinson or Bob Cullum

FINANCIAL Sales Career

Successful applicants will participate in:
1. Outstanding Income
2. Exceptional Fringe Benefits.
3. Comprehensive on-Job Training.
4. Prestige Position

Requirements:
1. Ambition
2. Desire to Succeed
3. Ability to Meet Public
4. Integrity
5. Age no barrier

If these requirements fit you, you have an exceptional opportunity of qualifying for the above position, with a well known Financial institution with Headquarters in Canada, a leader in its field. Previous Sales, Banking or equivalent experience an asset. This is a commission-structured position. For confidential personal interview call Geo. Gunderson, 598-4524, Victoria, between 9:00 a.m. and 5p.m.

SALES CAREER
Excellent opportunity for experienced canvasser/salesman with proven sales record in the home renovation field!
We are a growing Vancouver Island firm, supplying and installing products like vinyl siding, insulating windows, railings, seamless gutters etc. to Van. Isl. Homeowners! Please apply to:
VANCOUVER ISLAND ALUMINUM PRODUCTS LTD.
1407 Maple St.
Campbell River, B.C.
Phone 287-2713
c/o Heinz Edgenberger

Smith, Dobson Estates Ltd.

SMITH DOBSON EST. LTD.
384-1424 388-5464 Pager 610
Our firm requires two licenced realtors to take over the residential sales area of our operation, financing assistance available. Highest commission split. Office in the Empress Hotel.

SALES PERSONS
5 YEARS

Where will you be 5 years from now? What will you be doing if you continue as at present? How much will you be making?

Earnings based on your accomplishments and good potential for advancement. For the ambitious who wants to get out of a rut and willing to work for it. Call 381-6134.

REALTORS
Thinking of a move? If so, think NATIONAL TRUST. Our convenient Douglas Street location has space for a few more dedicated realtors. Generous commissions, many extra benefits from our Canada wide organization. Investigate, then compare. For an interview call Stan James 382-8101 or res. 592-3740. Do yourself a favour and do it today.
National Trust Co. Ltd.

NEW LICENCESS

Castle Properties has an opening for 2 Realtors. We offer semi private offices, Central location excellent fringe benefits, Health plan, Top commission split up to 90/10 National Referral Service up to date listing tools for easy leads. For personal interview call FREDDY STARKE, 595-1175 or 386-6164.

ROOM AT THE TOP

for active real estate salespeople. Phone Don Fraser, in confidence, 384-8001.
ROYAL TRUST
3400 Douglas Street

...REALTORS
...We are interviewing for a licensed self-motivated salesperson. Please call, in confidence: 385-3435 Dennis Wagner
P. R. Brown & Sons Ltd.
Established 1900

SALES PERSON

Wanted for leading import car dealership. Victoria Press Box 356.

IMPORT CLOTHING STORE, downtown desperately needs an experienced fashion oriented sales person, resumes required stating previous job experience, age and other qualifications. Victoria Press Box 282.

WANTED FOR LADIES' SHOE store, neat, hard working salesperson to work from part time to full time. Experienced or we will train. Apply Fashion Bootery, 711 Yates St. between 9:30-10:30 a.m. only.

POSITION AVAILABLE FOR person able to call on grocery and gift accounts throughout entire Vancouver Island, on commission basis. Victoria Press Box 346.

SALES PERSON REQUIRED for retail mens clothing store. Experience essential. Reply to Victoria Press Box 295.

RETIRED?
But would like to work few days per week, selling advertising for a new book, Call 382-1132, 10:30 - 4 weekdays.

25 TEACHERS

ADVERTISEMENTS IN THIS CLASSIFICATION MUST COMPLY WITH THE BRITISH COLUMBIA HUMAN RIGHTS ACT

School District 85
VANCOUVER ISLAND NORTH

PRINCIPALSHIP

Applications are invited for the position of principal of Port Hardy Secondary School, effective September 1, 1979.

Grades 8-12
Staff-27 (including principal)
Anticipated enrollment 400

Requirements:
1. Secondary teaching and administrative experience.
2. Professional certificate
3. Reports and references

Please send information on background, training and references to:
M. Roscoe, District Superintendent of Schools, School District 85, Box 90, Port Hardy, B.C., V0N-2P0.
Applications close June 15, 1979.

25 TEACHERS

ADVERTISEMENTS IN THIS CLASSIFICATION MUST COMPLY WITH THE BRITISH COLUMBIA HUMAN RIGHTS ACT

School District No. 71
(Courtenay)
SUPERVISOR OF INSTRUCTION: CURRICULUM
(Secondary Emphasis)
Applications are invited for the position of Supervisor of Instruction: Curriculum (K-12) with emphasis at the SECONDARY LEVEL.
CANDIDATES SHOULD HAVE A GENUINE INTEREST IN CURRICULUM AND A DESIRE TO BECOME A CURRICULUM LEADER IN THE DISTRICT.
DUTIES WILL INCLUDE CURRICULUM CO-ORDINATION AND IMPLEMENTATION, IN-SERVICE WORKING WITH DISTRICT AND STAFF COMMITTEES AND P.S.A.'s, DEVELOPING SCOPE AND SEQUENCES AND EVALUATION OF PROGRAMS.
MINIMUM QUALIFICATIONS INCLUDE:
(a) Five years successful teaching preferably at both the elementary and secondary levels.
(b) Proven administrative experience.
(c) Demonstrated ability to organize curriculum and able to work well with people.
(d) A Master's Degree or post graduate work in curriculum or satisfactory equivalent.
SALARY: Placement on scale plus supervisory allowance.
Applications with supporting documents must be received not later than June 20, 1979, by:
Mr. T. G. Ellwood,
District Superintendent of Schools,
School District No. 71
(Courtenay)
892 Harmston Avenue,
Courtenay, B.C.,
V9N 2X8.

S.D. #4 WINDERMERE
DAVID THOMPSON SECONDARY SCHOOL
A teacher is required for:
English 8-11
Familiarity with the English 8-12 curriculum and a interest in working with the English Committee on Coriculum and professional developments are required. Applicants should show a capability for working with students of varied abilities.
Teachers new to the profession are encouraged to apply.
Closing Date June 22, 1979.
For further information Phone Mr. S. Ladyman, Principal, 342-9213.
Applications including resume and copies of reports should be sent to K.S. Granger, District Superintendant, Box 430, Invermere, B.C. V0A 1K0.

SCHOOL DISTRICT
#63 (SAANICH)

Parttime position, effective Sept. 1, 1979. As paraprofessional at Keatings Elementary School Annex for trainable Mentally Handicapped students. 30 hours per week at $6.09 per hour.

Experienced in field of mental retardation an asset.

Applications are to be submitted before June 19, 1979 to:

A.C. Campbell
Director of Instruction
School District #63, (Saanich)
P.O. Box 2010,
Sidney, B.C. V8L 3S4.

SCHOOL DISTRICT 26
(NORTH THOMPSON)
Applications are invited for the position of:
PRINCIPAL
Dutch Lake Elementary School. Effective Sept 1st, 1979. This school enrolls approx 190 students from K to grade 7. Applications along with appropriate resume should be directed to the District Superintendant of Schools, Box 1314, Clearwater, B.C., V0E1N0. Post marked on or before 79,06,-15.

SCHOOL DISTRICT #48
HOWE SOUND
Requires for September 1979
KINDERGARTEN TEACHER
In the Squamish area. Applications with supporting documents should be mailed by June 15th, 1979 to
District Superindendant of Schools Box 250 Squamish B.C. V0N 3G0.

CATHOLIC INDEPENDENT SCHOOL
Applications are invited for Grade 7 teaching position, experience of Junior High preferable. Able to teach the Catholic Religious Program. Send resume to Mr. H. Voorsluys, School Board Chairman, 785 West Burnside Rd. V8Z 1M9.

PRESCHOOL SUPERVISOR wanted, 3 mornings a week, September 79, for (parent participating) preschool in Sooke area. Member of VICPA. Apply in writing before June 20 to Sooke Preschool Association, Box 993, Sooke B.C. V0S1N0. Applicants must be fully qualified and licensed with PCCFLB.

DAYCARE CENTER REquires assistant pre school teacher starting Sept. 1st, 11:30am.-5:30pm. Prospective applicants must be licensed by community care facilities board or be working towards their qualifications at Camosun College. Please send resume to Victoria Press Box 333.

26 PART-TIME or TEMPORARY HELP

ADVERTISEMENTS IN THIS CLASSIFICATION MUST COMPLY WITH THE BRITISH COLUMBIA HUMAN RIGHTS ACT

RECREATION COUNSELLOR
10 hours per week. To work with a group of 10-20 adults, involving boarding home residents others in community activities. Someone who is enthusiastic, enjoys involvement with others, and has experience in this field. Resume and references to Victoria Press Box 319.

PART TIME
Mornings 8:30-12:30 Monday to Friday. Clerk typist required for downtown business. Some telephone work. Must have a minimum of 50 words per minute typing. 386-9021

EXPERIENCED JANITORess/janitor for light duty office cleaning. Must be bondable and be willing to work downtown Victoria. Phone between 6 and 10pm at 385-5123.

JULY-2 WEEKS
Need a live in sitter for 14 month old boy. Prefer a non-smoker. References. Salary expected to Victoria Press Box 298

SECRETARY—TYPIST (OWN typewriter) several hours per week—flexible. Interesting job. Pleasant surroundings. Gordon Head area. 477-4439.

PERSON WANTED FOR OCcassional typing at home, preferably Gordon Head area. Victoria Press Box 318.

MATURE HOME CLEANer/driver required by cleaning company; 3-4 days per week. Phone 384-8694 or 479-0746.

HOSTESS SAILORS FOR SAILing charters in local waters. Sailing and galley experience preferred. 381-5115.

LEDGER POSTING AND PAYroll, 30 hours a month, suit retired person. Reply to Victoria Press Box 344.

IF YOU WANT TO EARN A MILlion, don't answer this ad, but if you want $2000-$3000 per month, call Ted Atkinson, 383-9733 652-4937.

28 EMPLOYMENT SERVICE

ADVERTISEMENTS IN THIS CLASSIFICATION MUST COMPLY WITH THE BRITISH COLUMBIA HUMAN RIGHTS ACT

FOR YOUR EMPLOYMENT NEEDS
Drake Personnel
© DRAKE INTERNATIONAL COMPANY
Call 385-3425

30 SITUATIONS WANTED

BUSINESS MANAGER
Experience in most management areas, including financing, taxation, investment, government representations, public relations, sales and marketing, available for feasibility studies, consultation, specific assignments etc. 652-4861.

YOUNG AGGRESSIVE, B. Comm, Senior RIA student seeks challenging accounting, financial, credit or office management position. Have extensive experience and excellent references. Please reply in confidence to Victoria Press Box 320.

CASUAL WORK— PAINTING, gutters cleaned, lined, repaired, insulation installed, chimneys, fireplaces repaired, home maintenance. 384-0912, 477-9216, Wesley.

HONEST, GOOD STRONG hardworking, good thinking, age 21, male. Needs full time employment. Will take just about anything. No thanks Amway. 382-6494.

RE-LOCATED
SALES SPECIALIST
Experienced all phases direct sales including hiring and training. Open to new contacts, ideas. 384-4571.

ENGLISH CHARTERED ACcountant 29, seeks interesting and remunerative employment in Victoria area. Resume available on request. Brian Vining 384-1468.

EXPERIENCED HOMEMAKER seeks employment caring for elderly or invalid, starting August 1. Bilingual. Please call at 6pm Stasia Ayre 592-0836.

DRAFTING STUDENT, 3RD year Architectural design technology, seeking summer employment in construction or surveying. Contact Doug 383-6294.

TRY THE OLD CANADIAN'S system from $6. Cleanups, cartage, handyman, long grass, lawn cutting, free service, fences, whatever. 592-0129, 598-2636.

YOUNG HARD WORKING SECond year apprentise heavy duty mechanic wishes employment in trucking in Victoria area. If interested 382-4191.

MATURE EX-POLICEMAN with 3 children wants to manage apartment. Contact Jerry Rawluszyk, 1929-3rd Ave. NE, Medicine Hat, Alta, (403)527-7521.

COUPLE WITH LANDROVER need space for Tipi in exchange for work or money for summer. Write J. Bucove, General Delivery, Victoria.

YOUNG GIRL, 22, SEEKS office job. Has had over a year's experience and skills of this nature. 383-5473.

JOB WANTED — WIDE VARIety of experience. Odd jobs, garden cleanup, pet care. $6.00. 477-3650.

FOR HIRE, HANDYMAN AND ¾ ton truck for cleanups, hauling, and odd jobs. Call Frank between 5-8 pm. 479-9297.

LADY, WOULD LIKE HOUSEkeeping position for professional person. References available. Bondable. 383-8979

MAN, 34, EXCELLENT HELP. Painting, gutters, moving, gardening. Andy 592-7381.

LOVING CHILD CARE, MY home, Mon-Fri. Colwood school area. 478-2385.

EXPERIENCED HANDYMAN, gardener, painter, upholsterer, carpenter. 383-0463.

MAN, 34, EXCELLENT HELP. Painting, gutters, moving, gardening. Andy 592-7381.

FALLING CONTRACTS WANTed. Up to six men. Work guaranteed. 743-5885.

RELIABLE DAY CARE, 3 TO 5 year olds, $8 day. Burnside Tillicum area. 384-7078.

ALL REPAIR WORK, PAINTing, hauling and cleanup. Reasonable rates. 384-8393.

EXCELLENT DAYCARE. Glanford area. Fenced yard. $8. per day 479-6757.

RELIABLE HOUSE-SITTER available, July. References. 598-5210. Office John 387-5502.

RENT—A—KID
Help with odd jobs. 387-5506

CARPENTER NEEDS JOB. $5 hour. Phone after 6pm 383-8028

32 TRADE SCHOOLS

SUMMER TYPING ANYONE? or shorthand? or bookkeeping? We offer training, full or part time, career or refresher, effectively and economically. We're here to help! SPROTT SHAW COLLEGE OF BUSINESS, 1012 Douglas, 384-8121.

33 BANDS, MUSICIANS AND ORCHESTRAS

THE CAKE BAND
Specializing in weddings. Everything from old favourites to rock and disco. Tastefully done at an appropriate volume. Fraser, 382-5962 or Frank 385-4778

RICOCHET
The best in rock, country, top 40, and disco too. Fraser, 382-5962 or Frank, 385-4778

FEMALE VOCALIST WOULD like to work with serious, versatile and experienced organist. Please call after 6pm 383-7881

BASS PLAYER SINGER WANTed for Hotfoot rock and funk band, must be in 20's age bracket, good equipment a must, 598-1082.

HAVE YOU NOT HEARD BJ ROBERTS & VI COUNTRY
Don't be dissapointed. Book now. Phone 388-6275 pager 397.

EXPERIENCED KEYBOARdist with own equipment, wanted for Blues-mor band. 595-6912, 474-2664.

$99 DEMO TAPE OFFER. PROfessional 8-track studios. Legacy productions. 479-6854.

34 PRE-RECORDED MUSIC

SPINKY'S
Spinky's Mobile Disco Ltd.
"We play what YOU want."
656-1652.

CJR
Canned Music
Reasonable 382-3811, 598-4717

CANDU MUSIC
ENTERTAINMENT SERVICES
384-5521.

MUSIQUE MACHINE, GREAT entertainment for every occasion, low rates, good quality. 382-8901 or 479-3595.

MUSIC MAN CANNED MUSIC. Give us a call. 479-8043.

36 BUSINESS SERVICES AND DIRECTORY

Accounting

ACCOUNTING, BOOKKEEPing for any small business or corporation. Financial statements, payroll or year round work. Reasonable Rates. 382-6018.

PROFESSIONAL SERVICES TO small business and corporations. Financial statements. Tax returns. Reasonable rates. D.N. Lane 382-9920 morns.

FOR EFFICIENT YEAR round bookkeeping, contact Barbara Watts Bookkeeping Services, 382-3633, 598-2946.

COLWOOD/LANGFORD
Complete accounting/bookkeeping service. Very neat work, reasonable rates. 478-7597.

Appliance Repairs

ABC ELECTRIC AND VICTORIA SHAVER CENTRE
382-7221
TELE-TECH APPLIANCES
385-6783
831 YATES ST.

36 BUSINESS SERVICES AND DIRECTORY

Appraisals

P. G. JACKSON LTD.
Real Estate Appraisals
(450) 1070 Douglas 388-9102

Auto Glass

BOSSOM GLASS CO. LTD.
"OUR PRICES ARE LOWER"
382-3031 382-0222

WINDSHIELDS
Hockey Crest Mirror given with each windshield replacement.
FAST EFFICIENT SERVICE

Babysitting

LICENCED DAYCARE, MAture, reliable, steady day, part time or holidays, after school in September, 2 years and up. K-Mart area, 477-6044.

NEED CARE FOR YOUR CHILD this summer? The Bishop Cridge runs a full day social-recreation programme for children, aged 6 to 12. Call 384-8058.

WILLOWS AREA, BABYSITting 8 to 6, Monday to Friday, family home, baby welcome. 592-3414.

WILL BABYSIT IN MY HOME, part-time and full-time, near Oak Bay Rec center. 592-7137.

EXCELLENT EXPERIENCED daycare in my home, Cordova Bay area. 658-5584.

WILL DO BABYSITTING IN MY apartment, steady, during day. 595-1278.

WILL BABYSIT IN MY HOME, Carey/Glanford area. 3 years and up. 479-8861

Brick Layers

SCANDINAVIAN QUALITY MAsonry. Bricks, blocks, tiles, slate, repairs and new construction. Erik 383-4025.

DEVINE CONST.
E.Z. fireplace complete. 658-8879.

Cabinet Making

CUSTOM CABINET WORK done to your specifications, proven craftsmanship from the people who invented cabinets. 658-8735.

CUSTOM CABINETS
Kitchens, bathrooms, etc. Quality work, free estimates, Steve, 478-1106.

Carpenters

JOURNEYMAN EXPERIenced in finish, framing, concrete, additions, renovations, repairs and sundecks. Free advice call Al 478-4750.

COMPLETE RENOVATIONS, sundecks, custom cabinets. For prompt professional service at $10 an hour or contract, call Phillip Stockwood, 385-5554, 383-6841.

OAK BAY
Established community carpenter. Renovations, finishing, cabinets, sundecks. $9 an hour or contract. Call Terry, 595-6046

RENOVATIONS, ADDITIONS, sundecks built and repaired. All general carpentry. Guaranteed workmanship. 384-4074. Free estimates.

ISLAND FRAMING
Residential and commercial framing, custom homes. 652-3572

DEVINE CONST.
Renovations 658-8879

JOURNEYMAN WILL DO CABInets, finishing, renovating or whatever. Hourly or contract. 656-2344.

FENCES, DECKS, STAIRS, tables, cabinets, chairs. Free estimates, reasonable rates, call 386-9016.

FREE ESTIMATES ON CUStom homes, additions, renovations. Journeyman Carpenter, 479-9902.

KITCHEN AND BATH CABInets. New fences and Carpentry repairs. Paint and Paper. 382-6516.

REMODELING SPECIALISTS-repairs, alterations and additions, basement rooms, fences. Custom homes. 477-7382.

PERMA CONST. LTD.
FREE ESTIMATES, 384-2323

RENOVATIONS, ALMOST ANY type, 37 yrs. experience. 656-4947.

COMPLETE HOUSES, SUNdeck, carport, stairs, cement work, all carpentry. 478-1481.

CARPENTRY-RENOVATIONS, quality at a reasonable rate. $7.50-hour. 656-1394

JOURNEYMAN CARPENTER. Contract or by the hour. Stan, 385-2647 evenings.

CARPORTS, SUNDECKS, stairs, small framing jobs. Free estimates. 478-2393.

SMALL JOBS A SPECIALTY. Call 598-2920

DA-MAR CONTRACTING, GENeral carpentry. 652-9943.

Carpet Cleaning

SPRING CLEANING SPECIALS Carpets-living room, dining room and hall, $46.50. Any additional areas, 50% off. Upholstery-sofa, chair and ottoman, $44. Call Kastel Industries, 478-2232

REGIONAL CARPET CLEANing. Steam Cleaning, living room, dining room and hallway, $45. 478-8518.

RON'S CARPET CLEANING
9c a square foot. 384-6110.

PHILS, CARPET AND CHESterfield steam cleaning. 474-1808.

Carpets and Linoleum

EDGAR and MINER
650 HILLSIDE 388-6208
Carpets and Custom Draperies
"A PROFESSIONAL APPROACH WITH GUARANTEED SERVICE"
BEAVER HOME CENTRE
1581 Hillside 595-1225
VICTORIA'S OZITE ARTIFICIAL TURF CENTRE
You install! We Install!

HOURIGANS
CARPETS AND LINOS LTD.
FLOOR COVERING SPECIALISTS
715 PANDORA AVE. 386-2401

GUARANTEED INSTALLAtion, carpets, lino, seamless floors (Torginol) sundeck coatings, commercial or residential. 652-2139.

CARPETS AND LINO INstalled, reasonable rates, free estimates. Phone 384-1656.

Cement

READY-MIXED CONCRETE when you want it - we deliver on weekends. Smaller jobs a specialty. Personalized, friendly service. Phone 478-3522 (24 hrs) or 388-5464 pager 611, Small Load Cement Products Ltd, 2650 Nobhill Rd.

36 BUSINESS SERVICES AND DIRECTORY

Cement

G AND R CONCRETE FINISHers, all type of concrete work. No job too small. 383-8985 after 4. 388-9820.

DEVINE CONST.
Driveways, Walls, etc. 658-8879.

Ceramic Tiling

381-6572
Ceramic Tile - Quarry Tile. Bathroom renovations. Competitive prices. Guaranteed Workmanship.

Cleanup Service

4 BROTHERS
ALL AREA — 479-6112
FREE ESTIMATES ANYTIME
NO CHARGE AND UP
Yard, Basement, Garage, Etc.
Hauling and Bobcat Service.

Instant Service
No waiting, scrap cars & trucks hauled free, day or night. Also yard and basement cleanups, big or small. Cheap rates, 478-2397.

REASONABLE CLEANUP. Yards, basements, etc. also hauling, free estimates. 479-5823, 656-5671.

TWO MEN WITH TRUCK, DO any odd job, clean garbage, yard, basement, paint, etc. Very reasonable. 479-8531.

CLEAN-UP YARDS, COMPOSTS and basements, prompt service, reasonable rates, 383-1866.

CLEANUP MAN AND EMPTY truck looking for work, reasonable. 385-7965.

HAULING AND CLEANUPS. Basement, yard, compost. Free estimates. Eugene's, 383-3528.

CLEANUPS, BASEMENTS, attics, yards, composts, and junk hauling. 658-5406.

MAN WITH ½ TON FOR SMALL cleanup, 386-6309.

2 MEN WITH TRUCK WILL DO odd jobs. 383-7865.

REASONABLE HAULING AND cleanup, 656-4996.

WILL PICKUP ANYTHING BIG or small call Paul, 478-6832.

Contractors

WHEATON CONSTRUCTION LTD.
General Contractors
Building Consultants
385-5702

FARMER CONSTRUCTION
Design — Renovations
388-5121

VICTORIA STORE FINISHING Renovations, alterations or general contracting. Quality workmanship guaranteed. 479-2920 after 6 pm

T.&C. BUILDERS LTD.
Framing
385-5293 385-8587

ISLAND FRAMING
Residential and commercial framing, custom homes. 652-3572

ELK—SIDE BUILDERS LTD. Commercial and Apartment Contract Framing and Siding. Experienced crew. 478-7042

JONES BROTHERS
Custom homes, frame specialists, good prices, 656-2164, 656-3460.

MOORE & MOORE CONSTRUCtion. Contracting, framing, finishing. Experienced quality builders. Custom homes our speciality. 386-8584 evenings.

2 MEN TO DO FENCES, STEPS, renovations, concrete work and other odd jobs. Doug 595-4219, Frank 382-5991.

ED BOYLAND CONSTR. Alterations, additions. All types of concrete work and instrument level work. 479-0678.

DEVINE CONST.
HOME EXTENSIONS 658-8879.

SITE CONSTRUCTION
Complete house building, renovations, sundecks, etc. 384-0764.

Drafting

10 YEARS EXPERIENCE IN residential and commercial design, reasonable rates. 598-5624.

Draperies

HOURIGAN'S
Floor Covering Specialists
CUSTOM DRAPERIES
—Bedspreads—
PROMPT IN-HOME SERVICE
715 PANDORA AVE. 386-2401

Dressmaking

DRESSMAKING-TAILORING Alterations
Brenda 478-9953 evenings

GENERAL SEWING, CHILdrens, mens. Wedding dresses a specialty. Phone 592-9319.

Drywall

RELIABLE DRYWALL. SPEcializing in all aspects of drywall. Spraytex and custom finishing. No job too small. 383-5129, 479-6096.

"SPRAYMAN"
Specializing in all types of texture ceilings and wall, satisfaction guaranteed. 652-3601.

FOR DRYWALL PLUS ALL types of hand textures. 478-4628

FOR SUPERB JOB AT REAsonable rates. 652-5752

Electrical Contractors

R G HELLER ELECTRIC
New or rewiring. Residential, small commercial and industrial. Reasonable rates by hour or contract. 478-4032 if no answer 385-5335.

OLDER HOMES REWIRED — NO down payment. We finance at bank rates with approved credit.
EDDY'S ELECTRIC—385-7666

DO YOU HAVE SMALL ELECtrical wiring jobs? No one is interested? Please call evenings, 652-5809.

LICENSED ELECTRICIAN will do new wiring, rewiring, stove repairs, 479-9765.

LANGFORD-SOOKE AREA. Need an electrician? Call Keith evenings, 642-5173

RESIDENTIAL AND COMMERcial wiring, electric heat. 477-5096.

ELECTRICIAN, FREE ESTImates. Call Bernie 386-1094.

Excavating

MANSELL BOBCAT SERVICE. Weekend specialists. Call 478-9458, 478-2570, for leveling, backfilling, septic fields, post holes, sand, gravel or topsoil supplied, spread, leveled. Basements dug, landscaping and rockwork.

RUBBER TIRE BACKHOE OR 450 Cat with backhoe available for excavation, ditching and clearing. Reasonable rates. Call anytime. Jim rose 384-8075 Pager 946.

ROBERTSON'S EXCAVATING Track machine with backhoe. Roads, basements, backfilling. 595-8530.

36 BUSINESS SERVICES AND DIRECTORY

Excavating

4 BROTHERS
ALL AREAS — 479-6112
FREE ESTIMATES ANYTIME
Leveling, backfilling, Bobcat service, backhoe, trucks, tractors, rototilling. Topsoil, gravel, etc.

NAYLOR EXCAVATING
Small job specialists
478-0760

Fencing

ISLAND CHAIN LINK
Fencing in wire or wood
Small jobs a specialty
477-0332.

EUROPEAN CRAFTSMAN, ALL types of fencing and repairs. Guaranteed work. Gordon Head, 721-3759.

CUSTOM SPLIT CEDAR FENCing material, posts, rails, pickets. 642-5972.

FENCES, ALL KINDS, OUR specialty, reasonable rates, 385-1538, 595-5373.

Flooring and Sanding

M & M FLOOR
COMPLETE FLOOR CENTRE
Hardwood, Carpets and Linos
532 William St., 384-0343
Nights: Al, 386-3078
Mike, 652-4308

Furniture Refinishing

RESTORE THOSE TREAsures! Whether you need complete furniture refinishing or just stripping, give us a call 334-3489. Rutledge Refinishing, 701 Rye Road, Courtenay, BC.

WAINSCOATING, WOOD TRIM, furniture, stripped, reasonable rates. Call 384-8532.

FURNITURE REFINISHING And repairing. Quality work, free pickup and delivery, 382-3266.

Gardening

4 BROTHERS
479-6112 ALL AREAS
FREE ESTIMATES ANYTIME
ROTOTILLING, hand tillers to tractors, 24" wide to 5'.
GENERAL yard cleanups, grass cutting, edging, trimming, beds, etc. regular maintenance.
NEW LAWN preparations, older lawns repaired, landscaping.
BOBCAT SERVICE, LEVELING, SPREADING, DIGGING UNDERBRUSH ETC.
HAULING topsoil, stone, gravel, bark mulch, etc. Small or large quantity.
TRACTOR service, grass, brush.
HARD WORKING manual labourers for odd jobs. 479-6112
RESIDENTIAL, COMMERCIAL

W&D SPECIALTY LAWN AND gardening, a complete maintenance service for your home or business, cleanup service, all equipment supplied, reasonable rates, free estimates. Call 385-4121 for appointment. Special rates for O.A.P.

QUALITY LANDSCAPING LTD. Pruning, gardening, maintenance and cleanup. New lawn preparation, power raking. Monthly rates, 30 years experience. Reasonable prices, free estimates. 478-1684, 478-4216.

HARVEYS GARDEN SERVICE Experienced Chinese Gardener. Pruning, spraying, rotovating, new lawn, power raking, aerating. Garden design, redesign. 384-8621, 479-7078

WOMEN GARDENERS. SPEcialties, restoration, heritage gardens, design, maintenance. Reasonable rates. 598-1024 or 658-8758

CLEANUP
Clean up, pruning, etc. Gardening year round by contract, G. Barta, 474-2680, 474-2049.

LOOKING FOR SOMEONE hardworking and conscientious to maintain your garden? Excellent references. Julie 595-6210.

CREATIVE LANDSCAPING Dutch horticultural background. 477-7882 or 479-8506.

JENNINGS GARDENING. Complete garden service, commercial and residential. 477-9869

GARDENING, LANDSCAPING. Free estimates. 388-6529, 479-2968.

LAWN MAINTENANCE AND all trimmings. Reasonable rates. Evenings 595-8096, 595-1954

TREES PRUNED, LIMBED, ornamentals, hedges trimmed, large or small. 383-8363.

QUALITY GARDENING, REAsonable rates. Call at 6pm 385-7501

A.G. PERSONAL CLEANUP, Garden and Lawn Service. 479-4067 after 6pm.

Glass and Glazing

ALL TYPES GLASS AND REpairs 30% off regular prices. 656-6656.

Gutter Cleaning and Repairs

G.R. STEWART HOME IMprovements Ltd. 5" continuous gutter. Wooden gutters refurbished. 479-7086.

5" CONTINUOUS GUTTERS, special contractor rates. IRWIN INDUSTRIES, 382-5154. Free est.

Handymen

FREE ESTIMATES GIVEN ON all types of renovations. Electrical, plumbing, sundecks, basement conversions, painting and fencing. No job too small. 385-3764.

T & C HANDYMEN
We will do a good job for you. Clean up, gardening, fencing, painting, cement work, repairs, you name it. Call Tano, 477-6871

Hauling

TAKE IT AWAY, HAULING, cleanups, hardworking man with truck. Reasonable rates, 386-2673 after 5pm.

FAST RELIABLE HAULING and cleanups, trees removed. Call for free estimates, 721-3355 or 477-5408 anytime, Victoria.

4 BROTHERS
Pickups, dump trucks, topsoil, sand, gravel, stone, fill, bark, mulch, etc. Bobcat service. Cleanups, Estimates. All areas. 479-6112.

¾-3 TON DUMP. CLEANUPS, Commercial and Residential. Anytime 385-7965.

SMALL HAULING JOBS. $18 per hour. Sand, gravel, topsoil, garbage, etc. Eugene 383-3528.

QUICK SERVICE, HAULING, junk, cleanup, etc. Call Fong, 479-7078, 384-8621.

DON'S HAULING, CLEAN junk, garbage and basements, after 4pm. 478-7663.

CRANE TRUCK, 18' DECK, with forks, reasonable rates, haul anything-anywhere. 478-0719.

NO JOB TOO SMALL, LIGHT hauling, all types of cleanups. Paul 477-4537

Home Improvements

SOMERSBY
Manufacturers of custom millwork wood windows, frames and doors. Finished lumber and mouldings, sanding and resawing. Summer Hours: Weekdays 7:30-5:00, Saturdays 9-12.
Cr. Hillside and Bridge 388-6645

THERMO-STORMS
Wood to aluminium. Change with Ever-Brite. 658-8817.

36 BUSINESS SERVICES AND DIRECTORY

Home Improvements

BATHROOM RENOVATIONS. 20 years experience, call John 479-0695.

NO JOB TOO BIG OR TOO small. For free estimates, give us a call. 382-5412.

UNLIMITED SKILLS
384-7071
REFERRAL SERVICE

Insulation

DON'T INSULATE
Until you discover our prices and Superior Quality Workmanship
UP TO $500 GOV'T GRANT
VICTORIA THERMO/FOAM
Your Complete Home Insulation Dealer
Cellulose Fiber Specialists
FREE ESTIMATES
598-5177 OAK BAY

Janitor Service

YOU MOVE, WE'LL CLEAN. Commercial, residential, reasonable. Insured. Bonded. 386-7490.

Landscaping

4 BROTHERS
FREE ESTIMATES ANYTIME
Landscaping, new lawn preparation, rototilling, leveling, hauling, topsoil. Stone, mulch, etc. Trees. Shrubs. Bobcat Service 479-6112.

Barker Landscaping
Lawn specialists, natural stone work, slate, general layout and design. Ideas, sketchings, complete garden maintenance. Free estimates. 595-8323.

HARVEYS LANDSCAPING Experienced Chinese Landscaper. New lawns specialty, designing, redesigning, Commercial, residential. 384-8621, 479-7078

SAANICH LANDSCAPING Complete landscaping, lawns, stone walls, fireplaces, patios, driveways, sidewalks. Free estimates. Lowest price. Call day or night, 479-6490.

CREATIVE LANDSCAPING Designing and redesigning. Artistic layouts. Free estimates. Dutch Horticultural background. 477-7882 or 479-8506.

QUALITY LANDSCAPING LTD. 30 years experience, all phases, low prices, free estimates. 478-1684, 478-4216.

PORTUGESE LANDSCAPING. Stone work, rock walls, fireplaces and landscaping. Free estimates. Reasonable prices. 595-5439

SCOTIA LANDSCAPING Rock work facing and landscaping. 10 years experience. Joe Tavares, 385-4874.

Lawnmower Service

LES'S SMALL ENGINE CLINIC
2-4 cycle, tune-up, sharpening, complete overhaul, very reasonable. Pickup and delivery. Fully guaranteed.
388-6408

LAWN MOWER SHARPENING at your home. Reels, $18, rotary, $6. Phone 7-9 am, 382-8750.

Masonry

M.C. MASONARY. BIG OR small, brick or block, fireplaces, faces, vancer and repair. 598-1618.

TONY'S MASONRY SPECIAlized in rockwork, facing, fireplaces, retaining walls. Reasonable rates. 385-8235.

25 YEARS' EXPERIENCE, ALL types brickwork, phone Doug anytime, 479-5975.

STONEWORK FACING PATIO, fireplace etc. Free estimates. 386-6639 or 652-4353.

TOP QUALITY WORK FROM experienced masoner. Call 388-6895.

Miscellaneous Service

SAWYER SHARPEN SCISSORS
840 Fort St. 388-6228

FAST ECONOMICAL PRINTing. 383-0423.

Moving

DRUM CARTAGE
The moving specialists. Pianos, antiques, heavyweights. Storage facilities, packing and crating. Reasonable rates, free estimates. Call 383-9861 and save $$$

ECONO 22' VAN AND PROPER equipment to reliable, careful, courteous professional men, $20 per hour. We need your work. Best price 388-9155

NEED A TRUCK? NO MOVE too small. Very low rates. Insured. Phone M&M Cartage, after 4 pm, 656-3651, 386-3652.

MOVES AND DELIVERIES. Experienced, efficient, insured. Eugene's, 383-3528.

WOODY'S MOVING, HAULING, pickup and delivery. $9.50 hourly for man and truck, 595-5650

LIGHT DELIVERY SERVICE, $8 a call. 592-7068.

WILLING TO TAKE LOAD OF what nots on 14' truck to Calgary June 14th. 477-0790.

NO MOVE TOO SMALL. CALL for free estimates, 721-3355 or 477-5408 anytime, Victoria.

Painters and Decorators

CLARK AND PATTISON PAINTING CONTRACTORS LTD.
Specializing in sand blasting, spray painting, wall coverings and special coatings.
"We Cover The Island"
Victoria 384-8831 384-0443
Nanaimo 754-9321
Courtenay 336-2296

Painting Services
Indoor, outdoor, spray, brush, roller; residence, commmercial. Lower rates by experienced student painters. References.
JOHN LLOYD 595-8923

MATURE STUDENTS
Experienced Painters
Free est. 385-4116 (evenings)

EXPERIENCED PAINTER needs work, interior, exterior, plaster repair, 592-7137.

EXPERIENCED INTERIOR and exterior. Free estimates, 652-2176.

BLUNDELL PAINTING. Interior/exterior, paper and vinyl hanging. Quality work, low rates, fast service. Free estimates. 479-8090.

EXTERIOR AND INTERIOR painting, prompt and efficient, phone Joseph Highton 477-2839.

INTERIOR/EXTERIOR PAINTing and repairs. Reasonable rates. Free estimate. 382-9135.

PAINTERS AVAILABLE. ALL types of work done. Guaranteed. 382-8135.

SEMI-RETIRED PAINTER, clean tradesman, equipped. 477-2555.

FOR QUALITY WORK INterior and exterior. Call 478-1254.

SEMI-RETIRED, QUALITY work. Albert Roberts, 388-5651.

GET THE BEST FOR YOUR PAINTING DOLLAR
Interior & exterior & paper. 20 years experience. For estimate phone 385-2855.

36 BUSINESS SERVICES AND DIRECTORY

Painters and Decorators

WESTERN TEX-COATING LTD
All types of painting and repairs

40 BUSINESS PERSONALS

LONELY ???
and fed up with the "Plastic" type of people you've been meeting? Then take the first step to social happiness by calling us now!

PERSONALIZED DATING SERVICE
382-5122 382-4434
Serving Victoria and the Island. (See our T.V. ad on Channel 12).

A SIX WEEK PROFESSIONAL licensed bartenders course at the Red Lion Inn is accepting a limited number of applicants. Enrollment this Tuesday, Wednesday and Thursday at the Red Lion Inn, Suite 116, from 2 to 9 pm. Information: 595-4670, 2-9 pm. weekends included.

FASHION FOCUS
HAIR DESIGNERS LTD.
ANDRE, MICHAEL AND CHRIS are offering advanced classes in the newest cutting techniques. For further information, please call 385-3641.

3500 FLYING JOBS IN THE next 5 years. Have you ever wanted to fly? Now is the time to learn! For either recreational or commercial training phone Juan Air Ltd. 656-4312.

HYPNOSIS
Weight control, smoking, personal problems, stress.
Call 382-4092 for appt.

ROAN SOUND PRODUCTION. Tape Duplication, Recording Services, Weddings, meetings, etc. 384-6110.

TROUBLED BY SOMEONE'S drinking. The Al-Anon Family Groups can help you. 382-0744 or P.O. Box 654, Victoria, V8W 2P3.

TEA CUP READER AT MEL'S coffee shop, 727 Johnson Monday and Thursday 1:30-3:30pm. 385-8242.

SUPER NATURAL
Teacup and card reading at FONDUE POT RESTAURANT 1100 Yates St. Phone 388-4468.

CARD READING IN DEPTH Seventh Year 652-1765

CONVERSATIONS UNLIMITED Confidential appointment. Some Escorting. 479-0097.

LONELY? WRITE EMILY Quest Friendship Bureau. Confidential: PO Box 5220, Victoria.

DIVORCE EVIDENCE
Obtained by professional investigators. 385-2122.

PROFESSIONAL TYPING AND secretarial services. Prompt and efficient. Phone 384-4782.

MRS. PAYN-JONES, TRANCE medium, questions answered. 386-3603

FOOT TREATMENT. PHONE Monika at 592-1115 or 478-1245.

42 EDUCATION

TUTORING— PROFESSIONAL help by experienced teacher. French, math, new and old methods. 598-2331.

FRENCH CONVERSATION, small groups, qualified teacher, 592-0586 after 5 pm.

SUMMER ART CLASSES FOR children and adults. The Studio: 598-1358.

43 DANCING

WANTED: DANCE TEACHER for large school in Port Alberni, must have R.A.D. Ballet training. Tap and Jazz desirable. Write 2635-1st Ave. Port Alberni, V9Y 1Y7. 112-724-0615.

GYMNASTICS-FALCON CLUB Register now for summer gymnastic classes Friday 5-7 PM, Saturdays, 10-12 PM at 715 Johnson Street or call 383-2354, 477-5981

60 FUEL

SPLIT ALDER $60 CORD delivered, 642-3636.

63 TIMBER

TIMBER WANTED
Standing or felled
Top Prices Paid
385-7013
GLACIER LOGGING LTD.
"The Professionals"

WANTED TIMBER
FELLED, BUCKED or STANDING
Fir, Cedar or Hemlock
Ideal Sawmill
Ltd. 385-0441

FARMERS, LAND OWNERS, developers, Timber wanted, cash or stumpage, elect or contract logging. Skidders (2), loader truck and crew available immediately. Contact S.T.S. Logging Ltd. 743-2408, Art.

OLD GROWTH CEDAR LOGS for ssale...8'-16'. 642-5972

65 BUILDING SUPPLIES

JUBILEE BUILDING SUPPLIES Ltd.
JENN-AIR
NOW ON SALE
Check Us for Price
Insulation

R12	$149
R20	$259
R28	$349

(Opposite Town & Country
Next to MacDonald's Bakery)
574 CULDUTHEL RD. 388-5412

Butler Butler Brothers Supplies
2046 Keating X-Road
652-1121

½" GYPROC
4x8 sheets at only $4 ea.
YARD SPECIALS
1x4-8' K.D spruce 48¢ ea.
2x4-K.D spruce studs 99¢ ea.
2x6-6' shorts 81¢ ea.
1x6 cedar bevel siding 16¢ per lin. ft.

Patio blocks — screen blocks — fiberglass panels — Everything for your patio.
Check our everyday low prices.

NORSECRAFT HARDWOOD Industries Ltd. 383-4233
NOW IN STOCK
POPLAR
NORTH AMERICA
ALSO: Open Saturday All Day
541 David St. 383-4233

SAANICH LUMBER YARDS

Picket Fence 3 ft. high, 50 ft. long, choice of pickets	$36.90
12'x20' Garage Roofing extra	$420.00
8'x10' Greenhouse	$220.00
6'x7'6" Garden shed	$ 14.00
Work Bench materials	$ 57.00
Pram Dinghy kit	$ 11.50
5'x6' Compost box	385-2486
3041 Douglas St.	

CONCRETE SLABS FOR patios and sidewalks in stock now. Pickup or delivered.
Western Form Rentals
773 Cordova Bay Rd.
Next to Trio Ready Mix
658-5122

CUSTOM MILLING #1 FIR AND cedar, over sized beams and mantle pieces a specialty. Reasonable prices. Hydraulic shake splitter wanted. Julius: 652-3538.

14 SQUARE OF HAND SPLIT 18" shakes, thick cut, $45 per square. 382-1751.

65 BUILDING SUPPLIES

HOME LUMBER & Building Supplies
470 Arden sier Rd.
385-8711

Doors — Doors
Embossed Walnut
No. 1 Select H/C
Prefinished 1⅜" Thick x 6'8" High
2'0"-2'4"-2'6", 2'8"-2'10"-3'0"
C/W Prefinished Edges
All Sizes Only $13.95

Pre Hung Units
Above units available prehung c/w 2 sets emb. casing and emb. lamb. Set Ready to Install.
Only $41.50

Louvered Bifolds
#1 Select Mahogany c/w hardware

	½ Louver	Full Louver
2668	$38	$34
5068	$74	$65

Duroid Shingles
210 wt. No. 1 Asphalt self seal. All colours in stock, per bundle. $7.95

INSULATION
FIBREGLASS
PRICE PER 1,000 sq.ft.

R12—4"	$149
R20—6"	$259
R28—8"	$349

GYPROC
Price per 1,000 Sq. Ft.

½" GYPROC	$120
⅝" FIRESTOP	$160
STUCCO WIRE	$32.95
PERMAX	$5,50

PLYWOOD D UNSANDED

4x8—5/16"	6.25
4x8—⅜"	11.25
4x8—¾"	13.75

SANDED FACTORY

4x8—¼"	8.25
4x8—⅜"	11.95
4x8—¾"	$17.95

LUMBER
STD. & BTR. FIR

2x4—92⅛ Pet stud	$305
2x6—92¼ Pet stud	$305

STD & BTR. HEM.

2x4—92⅝ Pet stud	$265
2x6—92¼ Pet stud	$265

Deliveries made anywhere on Vancouver Island and Gulf Islands. Before you buy compare our prices. For quality, service and guaranteed savings, phone:
386-3374, 385-8711

18" RESAWN SHAKES
Mediums and heavys at mill price. 647-5425.

SLUGGETT & BROWN JOINERY
Wood Windows, Doors, Frames
526 DISCOVERY ST. 382-3011

FOR SALE: 250 SQUARE FEET R12 insulation. Any offer. 478-7991 evenings

1800' CLEAR FIR PLANKING from 8,000 gallon wine barrel. Best offer. 478-9953.

18" HANDSPLIT SHAKES, $42. Certified cheque only. 642-5794.

NEW OAK QUALITY KITCHEN cabinets and vanity, in cartons. 658-1159.

MORTAR SAND
Trio Ready-Mix

DRAIN ROCK
Trio Ready-Mix

CONCRETE GRAVEL
Trio Ready-Mix

70 MUSICAL INSTRUMENTS

ANNIVERSARY SALE
20-50% OFF
IN CELEBRATION
of our 21 yrs. of continuous service, we offer discounts off MUSIC, GUITARS, AMPS, ELECTRIC PIANOS, SYNTHESIZERS, BAND INSTRUMENTS, ETC., ETC., ETC.
HALL-FAIRFIELD MUSIC CENTRE
SERVING
VANCOUVER ISLAND
SINCE 1958
728 FORT 385-3307

NEW STOCK
Paiste and Zildjian cymbals from $56.00
Canuke ukeleles from $14.50

Pamus 386-8475
CHARGEX—MASTERCHARGE
MUSICAL INSTRUMENTS
1108 Blanshard (at Fort) 386-8475

WE ARE
Vancouver Island's most complete music store. Come in and see us.
NELSON'S MUSIC
1315 Government 385-9728

MORE NEAT STUFF

Marshall 50 amp and cab	$850.00
1973 Les Paul custom	$750.00
1966 Fender Princeton	$225.00
Princeton reverb	$375.00
Super reverb	$500.00
Twin reverb	$550.00
ALSO	
Classical guitars, list	$125.00
	Only $52.50

SOFT SOUNDS
THE GUITAR SHOP
535 YATES ST.
PHONE 381-5814

USED GRAND PIANOS
Our craftsmen will restore one to suit your requirements and budget. All work guaranteed.
SCOTT PIANO & ORGAN
Blanshard at Johnson 386-2434

70 MUSICAL INSTRUMENTS

Low Priced Organs

FARFISA chord organ	$195
MELO-SONIC	$395
SILVERTONE	$595
PHILIPS	$695

NEW WELSON 2 manual including full rhythm unit, rotating sound was $1695 NOW $995

Gleeson Music City
HOME OF HAMMOND ORGAN
714 FORT 388-9632

YAMAHA BK20, 2 KEYBOARDS, 13 pedals, rythum section, auto bass chord, tremolo-vibroto, 1 year parts and labour complimentary lessons, no charge for delivery $2495. Lowrey super genie, 2 keyboards, 13 pedals, 2 speed Leslie speakers, 1 year parts and labour guarantee, complimentary lessons and no charge for delivery $1795.
CASCADE ORGAN and PIANO
In Hillside Mall 595-4124

CASTLE MUSIC
Sales, Lessons, Service, Rentals
In
Keyboards, P.A., Guitars

Hammond M3	$1250
Rhodes 73	$850
Synthesizers	From $485

In The Cedar Hill Mall
477-7625

50 WATT MARSHALL WITH 2 boxes, lighting set, stands and flashpots, 260 Peavey powerhead 250 BGW, Altec 511B, 3 monitors, 2 Altec 15" speaker boxes with horns, Mini Moog synthesizer, Fender 12 string, 6 channel MXR equalizer, Shure SM-57, Peavey 800 board, all cords included phone 112-748-1289 after 5pm.

EATON'S
CASH FOR
USED PIANOS
PHONE 382-7141
- LOCAL 230

RICHARD DENZIL
PIANO TUNER—TECHNICIAN
Regulation, repairing, rebuilding.
388-9295

FENDER STRATOCASTER, Rosewood neck, with case, like new, $500. Also 2-15" Altec bass speakers in A4 cabinets, $300. Or best offers. 382-3336.

ALLISON PIANO COMPANY. Specialists in restoration and sale of vintage pianos. Registered craftsmen, Piano Technicians Guild. 384-3935.

WE RENT NEW PIANOS WITH option to purchase. $35 per mo. plus cartage. SOUND OF MUSIC LTD., 1517 Quadra, 383-0239.

BEAUTIFUL SUNBURST MARTIN D35 Limited Edition. Serious offers only. John 5-7 pm, 384-2192.

STARBURST UNIVOX SINGLE pickup electric guitar and amplifier, excellent for beginner. 656-5190.

THE NEW VOX CHORD ORGAN SO EZ TO PLAY JUST $1199 INCLUDING BENCH, DELIVERY EXCLUSIVE TO
PORTER MUSIC
725 CALEDONIA 382-9542

ROGERS 5-PIECE DRUM SET (Dyna—Sonic snare) hardware included, immaculate. Asking $900. 479-8650.

BLACK YAMAHA UPRIGHT piano with bench, 3 years only, excellent condition. 385-8618 after 6 pm.

PEAVEY TNT BASS AMP, $250. Silvertone guitar amp $150. Pan bass 30 amp with Canora electric bass $100. 598-1520 at 6:30pm.

TRUMPET FOR SALE. BESSON Bobby Herriot model. Nickel plated. Excellent condition. $150 with case. 477-5231

McMUSIC IN HATLEY PARK
2244 Sooke Road 478-4622
Mon.-Fri. 10-7, Sat. 9-6

FINE PIANO TUNING, CONsulting, and appraisal. Call Allan Lehmann, 478-7862

BABY GRAND PIANO FOR sale. Mahogany cabinet and bench. 479-9882.

ORANGE OF ENGLAND combo amplifier. Larivee steel string guitar. 383-8939

NEW V.T. GUITAR AMP, 140 watts, built in overdrive, phaser, tremelo/reverb, E.Q.. 592-6463.

VS300 HAMMOND ORGAN, EXcellent condition, $900 or best offer, 478-4428.

BAXTER DRUM SET, INcludes Ludwig snare, Piste high hat, $700 or offers. 386-9438.

HOHNER 120 BASS ACCORdian. $120. 384-7315

CONN DELUXE CAPRICE 363 organ, excellent condition, $2,000 or near offer. 595-3457.

KRAMER BABY GRAND piano, black cabinet, needs some refinishing. $1500. 477-4921.

TAMA 5 DRUM SET, ZILDJIAN cymbals, throne, Titan hardware, $1400. 386-7519 after 6.

GROTRIAN STEINWEG-REISbach baby grand for sale. 479-9222.

GIBSON LES PAUL COPY, $275 or best offer. Phone 477-5584.

UPRIGHT PIANO, $500 Phone 384-6259

FLUTE, ARTLEY STUDENT, model 18-0, $110 firm. 479-8351

UPRIGHT PIANO, $700. GOOD tone. Phone 384-5747.

77 MOTORCYCLES

VICTORIA HARLEY DAVIDSON
FLH 1200
FLH 80
FXS 1200
FXS 80
FXEF 1200
All in Stock
WEEKEND SPECIAL
1 only XLH
Reg. $5445
NOW $5199
See Us Last...
Before you buy
Your new Harley
VICTORIA HONDA
Harley-Davidson
2851 DOUGLAS 386-8364
DL5854

NEARLY NEW VESPA MOPED, 410 kms, excellent shape. Phone 386-9501.

1975 SUZUKI 400, trail/street, excellent condition $750. 478-9727.

1972 HODAKA WOMBAT 125, runs well, new tires and chain, $350. 478-9727.

72 HONDA MOTOSPORT, DIRT or street, excellent running condition, low mileage, $450. 656-4336.

1975 HARLEY DAVIDSON Sportster, low mileage, good shape, $3000. 595-5045.

WINDSHIELD AND 4 INTO 1 exhaust for 550 Honda; cassette recorder. 388-7049.

1978 YAMAHA SPECIAL EDITION, excellent condition; 2,700 kilometers, $2500 firm. 656-4126.

WANTED: 175 YAMAHA ENduro or Honda in good shape, up to $400. 479-3466.

77 MOTORCYCLES

NEW '79
HONDA GL1000
★ Vetter deluxe fairing
★ Krauser bags
SALE PRICE
(2 ONLY)
$4999
PLUS
'78 HONDA CB125
(Ex safety council)
Full Warranty
$799
AT
MULLINS MARINE
921 Yates St. D-5245
382-1928 382-4515

VICTORIA HONDA
CB750F CB750K
CB650
CM400T CM185T
PLUS
Mini's and Mopeds
All In Stock
Weekend Special
SAVE $200
CB650
Reg $2999
NOW $2799
VICTORIA HONDA
Harley-Davidson
2851 DOUGLAS 386-8364
DL5854

NEW '78
YAMAHA XS500E
★ 500 cc twin D.O.H.C.
★ front and rear disc brakes
★ mag wheels
★ elec. start
★ 1 year warranty
SALE PRICE
$1999
SEE US NOW AT
MULLINS MARINE
921 Yates St. D-5245
382-1928 382-4515

USED BIKES
HARLEYS, HONDAS, YAMAHAS, SUZUKIS, KAWASAKIS
MINIS-MULTIS
MOPEDS
Island's Largest Selection Of Used Bikes
See Us Now at
MULLINS MARINE
921 Yates St. D-5245
382-1928 382-4515

HUGGER!
HARLEY-DAVIDSON'S Gift to the 1000-cc Class
Lower, sleeker, classier
AND
Still that Sportster "Go" at
BROOKLANDS Motorcycles
937 Fort St. 383-5926
DL6121

FREE SUZUKI CAP
CHECK OUR SPRING SPECIAL
GS 400 EN was $2079 now $1950
GS 425 EN was $2099 now $1999
GS 550 C was $2449 now $2150
GS 750 LN was $3699 now $3550
GS 1000 LN was $4799 now $4350
PLUS PDI & TAX
WHILE THEY LAST
H & R MOTORCYCLES
9752 FOURTH ST. SIDNEY
656-3433
WEEKLY 9-9, SAT. 9-6.
DL00110A

MOPEDS
18 Models to Test Ride.
CASH FOR USED MOPEDS
Island Motor, 385-3515
602 Esquimalt D-1920A

POWERTOWN M.C.
Service to all Makes. Hi-Performance parts. 384-1249. D199169A. 614 Grenville.

1972 HARLEY DAVIDSON, full dress Electroglide, 11,900 original miles. Showroom condition. As new, on display at H&R Motorcycle Sales, 9752 4th St. Sidney. 656-3433.

HELMETS, BELL FULL COVER (small), $45. Jaguar with visor (medium), $25. Naugahyde motorcycle cover, immaculate, tan, $45. 479-6625 after 6.

1978 MOPED 1500 MILES, WELL maintained, new saddle bags, helmet included. Just completely tuned and checked by authorized dealer. A-1 shape. $325. 381-6248.

1978 KAWASAKI 650, 5,181 KILOmeters, showroom condition, custom seat, crash bar and carrier. Must sell. $2500 or best offer. 479-7690.

GOING TO MARS MUST SELL Yoshimura 500—4. Many extras. Faster than a speeding cop. 479-3240.

78 YAMAHA YZ 125C, GOOD condition, excellent race and trail bike. $800 or best offer. Phone Wes 246-3484

NEW 125 YAMAHA ENDURO street or trail bike, $975. 479-7964.

77 SUZUKI GT550, WINDshield, backrack, new clutch, pressure plate. $1400 or best offer. 479-6805.

1979
KAWASAKI

KZ 1300	$5299
KZ 1000 Shaft	$4499
KZ 1000 Mk II	$4199
Z1R	$3950
KZ 650 Custom	$3299
KZ 650	$2999
KZ 400 LTD	$2149
KZ 400	$1999
KH 100	$899

The good times are ready to roll at
FREDERICK MOTORS LTD.
616 Queens 383-0823
D-00834A

1977 HONDA 750 AUTOMATIC. Low mileage. Excellent condition. $1875. 474-1505.

1977 YAMAHA 400 XS. 5,000 miles. Excellent condition. $1200. 479-0556.

77 MOTORCYCLES

TWO 1977 HONDA 50'S. ONE 1970 Honda 70, moving must sell. 477-6397.

1978 HONDA 400 HAWK. 3,600 kilometers. Many extras. $1600. 477-6145.

77, 650 KAWASAKI, EXCELlent condition, asking $2100. 479-7837

1977 HONDA 750K, FAIRING, saddle bags, $1900. Phone 384-8344, 384-1727.

1978 YAMAHA 1100, LIKE NEW, never riden in rain, must be seen, $3500 firm. 598-1082.

1974 YAMAHA 125, REBUILT, bills to prove, phone 382-1966 after 3pm ask for Darren.

1976 HONDA 50 MOPED, EXcellent condition, 635 miles, Helmet included. $350. 656-1842

1976 650 YAMAHA, 12,000 MILES, excellent condition, asking $1770. Call 477-7739 or 386-0125.

EXCELLENT CONDITION, 1977 550 Honda, fairing, sissy bar. Phone after 6, 384-2169.

1962 HARLEY DAVIDSON, PAN head, chopped, show condition 388-6788 after 5.

1978 HONDA CB400T, ONLY 150(miles, excellent condition, $1600 385-5106.

YAMAHA YZ80, GOOD CONDITion, modified, with extras Offers. 478-9162.

1970 YAMAHA 650, RECENTLY rebuilt, needs electrical work $400. 477-0990.

1975 YAMAHA 500, WITH FAIRing, trailer and accessories $1200. 474-1091 after 4pm.

1978 KAWASAKI KZ400, ONLY 900km, fully serviced. Phone 383-4629, 9-5.

ONE CRASH BAR WITH FOOTegs for Honda 550, like new, $40 385-5561.

1972 BULTACO SHERPA—T 250, excellent condition, just rebuilt. 746-7148.

'7 YAM 650, 11,500 KILOMEters, excellent condition, $1800 firm. 479-7995.

1976 MOTO GUZI 850T, FULLY dressed. Offers to $3695. 477-2557.

1977 HONDA 750 WITH ACCESSories, $1850. 478-2290.

MUST SELL, '75 HARLEY 1000cc with stroker kit. 479-6791.

1975 JAWA, 350 CC, $400 OR offers. 383-7751 after 4pm

HONDA CR250, RUNS GREAT $600 or best offer. 388-4185

1977 YAMAHA TY250, EXTRAS 658-5566.

125 HONDA, 1972, GOOD CONDITion, offers. 474-1819 after 5.

1978 SUZUKI GS-750, EXCELlent shape. Phone 386-6057

1978 HONDA CR125M, UNUSED. 388-7656 after 6pm.

1973 HONDA 750, FAIRING, bags, offers. 474-2916.

1974 MONTESSA 247 COTA, EXcellent shape. $800. 386-2371.

WANTED DIS-ASSEMBLED motorcycles for cash. 382-2691.

1972 OSSA TRIALS 250, $300. 479-3479.

1978 HONDA MOPED, EXCELlent condition, $285. 478-4217.

HONDA 50 EXPRESS, BRAND new, $399. 478-4217.

1977 YAMAHA DT 175 ENDURO. Excellent condition. 382-6332.

1973 SUSUKI RV90, 330 LB. PAYload, $250. 478-8047.

MOPED 1977, ECONOMICAL. Test. 477-5601.

1974 YAMAHA 500, TWIN, $1000 or trade for auto. 385-9865.

HONDA 175, GOOD CONDITION, off the road. $250. 385-8938.

1978 HONDA XL 250S ENDURO, 1000 miles, 478-9988.

1978 FXE SUPER GLIDE. EXcellent condition. 383-8062.

1976 BMW 900, FLAWLESS, priced to sell, $3300. 477-7318.

79 HONDA HAWK (400), LOW mileage, $1900. 652-3838

OSSA PIONEER, 1972, $400. 746-7148.

850 MATO GUZZI, 1974, $1000. 746-7148.

TC-75CC KAWASAKI MINI trail, $350 or best offer. 388-4170.

1973 YAMAHA 350RD, GOOD condition. 595-1306.

1978 SUZUKI 500 CC, $1500 OR best offer. Ask for Wendy 478-2067.

1973 450 HONDA, $650. 479-6781.

78 BICYCLES

APOLLO JUNIOR GIRL'S 3 speed bike, with Ram's head handlebars. Good condition. $85. 598-8510

YE OLDE BICYCLES REPAIR Shop, same day service, 160 Market Square on Pandora.

LADIES 5 SPEED, 19" RAleigh 3 speed $80, 3 speed Mustang $70. All excellent condition. 384-1350.

25" SILVER APOLLO MK II, one year old, come with extras, $210. 658-5986.

5 SPEED MERCURY LADY'S bike, good condition, $65. 474-1819 after 5.

CUSTOM BUILT TOURING cycle. AKM frame. Reynolds 531 tubing. $500. 595-1085

WANTED MEN'S 10-SPEED, 21"—23", good condition. $50—$100. 383-2956.

LADY'S RALEIGH 5 SPEED, new condition, $120. 592-6271

WOMENS BIKE, 5-SPEED, like new, asking $85. 386-8958.

MEN'S 21" RALEIGH 5-SPEED, as new, $50. 595-0208.

MEN'S TRIUMPH 10-SPEED, as new, $90. 479-1834.

80 BOATS and MARINE

HAVE A FANTASTIC SUMMER in your very clean mechanically sound 1975 24' Reinell Command Bridge Sedan. 188 Merc. Good buy at $11,700. Trade in considered. 748-1890 Duncan

22' THERMOGLASS CRUISER, 1978 model, 898 Merc, inboard/outboard, 165 hours, every conceivable option including 8' Zodiac. Immaculate condition. Only $15,500. 384-2426.

39.5' STEEL HULL PACKER, 15 ton hold. 6 cylinder Isuzi diesel, "C" Licence, fully equipped for Geoduck harvesting, V.H.F. C.B. Sounder. 245-7438, 245-8190 after 6 PM.

NEW 36' FIBERGLASS troller, full electronics, diesel powered, aluminum rigging, 6 spool girdles. Large comfortable cabin with many extras. 642-5350.

15' FIBERGLASS BOAT, SEATS 4, windscreen, steering wheel and hand controls, 230 HP electric start McCullock engine, gas tank and E-Z load trailer. $1450. 479-7772.

KERKIRA
23' Reinell sedan, 233 Merc, F.W.C. Mercathode, sounder, dinghy, swimgrid, heater, downrigger, trim tabs, $13,900. Passage Marine, 656-2580.

CUSTOM BOAT STEREO Installation
Call HOMARK for details
381-5622

Commercial Fishermen
For a fair price and fast results sell your vessel through Ray Mason 479-8822.

15'6 FIBERGLASS BOAT AND trailer, '72 50 HP Merc, pull start, completely rebuilt top and bottom, just broken in $2000 firm. 656-6026, 658-8639.

DISPLACEMENT CRUISER
28', shipyard built, sleeps 4, depth sounder, CB, dual batteries, fresh water cooled, full price $17,500. 479-8638 or 388-5058.

80 BOATS and MARINE

THUNDERBIRD YACHT SALES
WESTPORT MARINA
Next to Swartz Bay Ferry
2075 Tyron Road, Sidney, B.C.
656-5832

SPECIAL of the WEEK
24' SEARAY
Twin 140's, F.W.C., new condition.
Was $24,000 NOW $18,900

NEW BOATS

79—2850 Bounty Tw	$ 42,500
79—24' Zeta C/B	$ 21,950
78—20' Sangster Wkend	$ 12,900
79—305 Buccaneer	SOLD
79—220 Buccaneer	$ 10,950
78—22 Ranger	SOLD

EXPERIENCED BOATS

66—22' I.O. Spencer	$ 5,900
74—23' Nisqually C/B	$ 13,900
77—24' Sea Ray Tw F.W.C.	$ 18,900
74—24' Bellboy C/B	$ 12,900
76—24' Reinell C/B	$ 17,500
76—24' Reinell Bkhd	SOLD
74—24' Baja C/B	$ 15,900
67—24' Express Cruiser	$ 7,000
74—2550 Saratoga Exp	$ 11,500
76—26' Campion 233 Mer	$ 22,500
73—26' Fiberform Tw	$ 21,900
77—26' CAmpion C/B tw.	$26,900
66—26' Brandlmyer, idb	$ 6,900
45—27' Monk Exp Cr	$ 4,875
76—27' Northsea Dsl.	$29,500
76—2700 Fiberlay C/B	$ 21,950
75—27' Trojan Exp.	$ 22,900
64—27'7 Chris Connie	$ 15,900
73—28' Fiberform C/B	$ 23,900
75—28' K&C C/B Tw	$ 27,900
63—30' Monk, Chry, FWC	$ 24,200
36—32' Chris Classic	$ 19,000
74—36' Pelagic (DSL)	$ 40,000
65—36' Conv. Troller	$ 19,900
63—36' Grenfell C/B	SOLD
65—38' Chris-Tri Tw	$ 89,500
75—3050 Encounter	$ 46,950
76—33' Montego C/B Tw	$ 53,900
71—45' Gulf Commander	$169,000
58—53' Thorton Grenfell	$139,000

SAIL BOATS

66—50' Ketch diesel pwr	$ 79,900
76—21' Northwest	$ 7,900
74—26' Reinell	$ 11,900
71—25' Hughes	$ 8,900
75—37' Live-aboard	$ 55,500
76—22-24' Galv RR TR	$ 2,250
77—Sailboat Transp.	$ 1,500

CALL
JOHN NEUFELD
OR
RICH HARTNELL
Day 656-5832, Eve. 656-3817

gp
"It's The Service That Sets Us Apart"
SIDEWINDER SKI BOATS
Gibson Powercraft have a great selection of SIDEWINDER Super outboards. The boats have a dynamic deep-V hull pioneered for ski boats by Sidewinder for soft ride and sharp turning ability. The hull and dock are all class with metal-flake finish. All our Sidewinders have low profile wrap-around windshields and have luxurious deep, high-backed, upholstered seats. Come in and see the selection and our great package prices.
Featuring New
BAYLINER
HOURSTON
GLASSCRAFT
MIRROCRAFT
JOHNSON OUTBOARD
VOLVO—OMC
STERN DRIVES—TRAILERS
ACCESSORIES
AT
GIBSON
Powercraft Centre Ltd.
2520 Govt. St. (near Bay)
382-8291

SHALOM III
36' CHRIS CRAFT, teak decks and interior. Fully enclosed steering area, repowered in 1976. $43,900

KUAII MIST
33' CHRIS CRAFT, rebuilt power in '78. New shafts and props., 2 radios, recording sounder. New upholstery. $24,500

EAGER BEAVER II
27' CHRIS Sea Skiff, house kept. 283 Chev., frig. and propane stove. This is a real pretty one. $15,500

SAIL

19' HUNTER—Glass	$ 4,950
26' GRAMPION	$14,900
26' T-BIRD	$ 6,200
41' SOLENT	$39,500
45' STEEL SCHOONER	$22,000

GEDAR GROVE MARINA
Located on the Highway just before Swartz Bay
656-2580
The Home for TOLLYCRAFT in VICTORIA

30' DOUBLE ENDER, SOUND condition; diesel motor and stove, new sounder, radar, CB, $8,950 At G dock Pedder Bay. 656-6427.

19' 3/16 WELDED ALUMINUM boat, 2,000 lb. tilt trailer, 150 hp Merc, 16 hours on motor, $10,000 firm. 479-3479.

20' FIBERGLASS STARCRAFT, 155 hp OMC inboard/outboard, in beautiful condition, must be seen, replacement value $12,000, $7,000 firm. 656-1363.

FOR QUICK SALE, 14½' FIberglass boat. 45 HP outboard on trailer. $1500 or best offer. Also 10 HP Seagull. 382-1714.

15½' SANGSTER WITH 85 HP Merc, lots of extras; all in very good condition. $3800 477-1645.

M 225 SLANT 6, Chrysler, fresh water cooled, complete with leg and attachments. Phone after 5, 477-6288.

15½' SANGSTER, CANVAS TOP, 55 horsepower Chrysler, Roadrunner trailer. All top condition. $2800. 479-6715

WEEKEND SPECIALS
SHIPMATE 3 burner stove with oven $725
PLOW 75 lb. anchor $265
SEA CHEST
MARINE SUPPLIES
656-2421
9732 1ST ST., SIDNEY

19½' FIBERFORM, HARDTOP, tuft canvas. 140 Mercruiser I/O, CB, excellent condition, trailer. 477-0677.

MUST SELL
24' Fibreform, new outdrive, 215 horsepower Mercruiser, excellent condition. 383-0653

80 BOATS and MARINE

VAN ISLE MARINA
SAIL
20' Cat Boat, 24' Gaff Sloop, 24 Swiftsure, 25' Hughes, 25' Tumleren, 26' Sloop, 26' Grampian, 26 Soling, 26' Rawson, 26' Reinell 26' Thunderbird, 30' Clipper, 32 Sloop, 25' Ericson, 35' Endurance, 38' Steel Motor Sailer, 41' Live-a-board Offshore, 42 Spencer.
POWER
22' SabreCraft, 24' Express, 24' Sea Ray, 25' Disp. Chris Craft, 26' Chris Craft, 26' Tolly Craft, 26' K&C C/B, 28' Disp. Cruiser, 31' Ennos, 31' Trojan, 32' Tolly Craft 32' Chris Craft, 34' Farrell, 34' Tolly Craft, 34' Diesel Disp., 35' Diesel Disp., 36' Chris Craft, 37' Monk, 38' Chris Craft, 38' Diesel Tri-Cabin, 40' Phelagic, 40' Monk, 42' Stevens, 42' C.T. Trawler, 44' McQueen, 51' Yacht, 55' Kingscraft.
For these and many other fine listings, please contact JOHN ALLEN at
VAN ISLE MARINA CO. LTD.
Tsehum Harbour Box 213(
656-1138 Sidney, B.C.

SQUIRE & COOMBS
304 LAW CHAMBERS, BASTION SQ.
MARINE BROKERS
PACIFIC WIND — 41'x11'6"x5'(freezer troller. Deltaga 1977 GM 471, 2,000 hrs. $220,00(
OCEAN GAMBLER — 8 ton Westcoast troller 1970. Fully equipped. Refrigerated hold $164,00(
PACIFIC COMBER — 38' Westcoast troller. Isuzu diesel. Full hold $110,00(
CARTE BLANCHE — 36'6" fiberglass troller. Designed by Pelagic 1978. Fully equipped. No licence $95,00(
LOUVEL — 36' 7.02 ton A licence troller $65,00(
ISABELLA POINT — 36.5 C licence X troller $32,00(
37.5' 8 ton A licence $56,00(
36' 7.3 1 ton licence $49,00(
34'6" 7 ton A licence $49,00(
WANTED
"A" licence 10-26 tons. 20-30 ton packer, must be in good shape. Also "C" license wanted.
384-3363

DJ YACHTS ANNOUNCEMENT
Michael Barton has joined the Sales Staff of DJ Yachts. We are sure you will find his boating experience an asset when choosing the vessel for you. Michael will be located at Oak Bay Marina and is looking forward to meeting you.
SELLING YOUR BOAT?
Our high sales volume has depleted out inventory. Customers are waiting for vessels in sail and power from 17'-50'. These are valid cash buyers! Give us a call today.
Joyce Omlid and Don White — Bosun's Marina, 656-5558.
Randy Boyle and Mike Barton — Oak Bay Marina, 598-3366.

PELAGIC
PACIFIC INDUSTRIES (1974) LTD.
a COMPLETE stock of
FIBERGLASS AND EPOXY MATERIALS
ZSPAR
MARINE PAINTS
428 E. Burnside
VICTORIA
386-1811 386-7814

EAGLE BOAT SALES
TRANS CANADA HWY
DUNCAN, 748-0022
One only, 1976, 26' Campion Toba (CB), 233 Merc, FWC, VHF, CB, depth sounder and dinghy, $21,500.
1976, 24' Reinell, 307 Chev, 280 leg, bulk head type; $10,700.
1976 Fiberform Cruiser, 233 Merc, $12,750.
1975, 24' Reinell, 188 Merc, $9800.
1971, 24' Reinell, 165 Merc Cruiser, $7500.
Also good selection of used boats and motors.

20' EXCELLENT SEA BOAT. Start 4 cylinder B.M.C. diesel and off to Seattle (twice), Vancouver (six times), Gulf Islands (many times). Recent conscientious survey. Anti-fouled. Brandimyr, copper-fastened, cedar, oak, mahogany, clinker displacement hull. Built 1963, in commission 1964, for 5 months a year until last four years. Major engine overhaul in spring, 1978. Receipts. Total hours, less than 3,000. 7 knots, 2½ gallon hour. 8 ft. fibreglass dinghy. $5,850 or offer. Berth in N. Saanich paid until April 1, 1980. 477-3419.

DIESEL DIESEL
We have 23 diesel engined power boats listed from $24,800 and 25'.
NATIONAL Boat Sales Ltd.
2060 White Birch Road
Sidney, B.C.
V8L 2R1 Tel. (604) 656-3966
AND ALSO AT
False Creek, Vancouver

GRENFELL 36
mmaculate condition, boathouse kept. One of the best equipped boats in this area. Decca radar, Navnet auto pilot, Bennett dual trim tabs, electro guard system, diesel furnace, built in automatic CO2 system, sniffer, recording sounder, radio tel, CB, 12 volt TV, consta volt, stereo, loudhailer, etc $49,500.
PRIVATE SALE 479-3861.

HARBOUR MACHINE LTD.
CHRYSLER—VOLVO
Marine gas and diesel engines
Complete Propeller and Shaft repairs
One day service when necessary
Custom Machine and Welding work
11 Erie Street 383-6555

SOUNDER SPECIAL
SEAFARER Mk. III
NOW $149
SAILTREND
1157 Newport
592-2711

WE ARE
DINGHY SPECIALISTS
and carry the largest selection in stock in

80 BOATS and MARINE

17½' K&C, 130 VOLVO, 270 LEG, deep line, sounder, C.B., 2400 lb E-Z load trailer, very low hours, in excellent shape, $6000. 658-8703 after 6pm.

FOR THAT FATHERS DAY gift send your loved one to choose a quality clock and barometer.
SUNTIME YACHT SHOP
2403 Beacon Ave. Sidney 656-2434

1974 19' GLASSPAR, 120 MERcruiser I/O, trailer, completely refitted, excellent fishing, w/ender, h/top camper back. 656-4935.

21' BAYLINER HARDTOP WITH 225 Volvo Penta. Loaded, low hours, new Roadrunner trailer with electric winch, $14,900, 478-7576.

16' CHRYSLER CHARGER 154, 70 HP and 6 HP Chrysler engines, Chrysler trailer. Beautiful condition. Complete outfit $4500. 598-6376.

15' SKAGIT, 18 HP EVINRUDE, McCulloch trailer, new top, engine runs well. Very clean. Must be seen. $1,695. View at 2778 Peatt Rd or 478-7179.

12' ALUMINUM BOAT, EXCELlent condition, 2 lifejackets, 1977 9.8 horsepower Merc. 35 hours fresh water use only. $800 or offers. 658-5781

21' GREW, 150 HP MERC O/B with Cutty Cabin. Completely equipped. Ideal for 2-3 people. Cruising, fishing or water skiing. 479-8173

MOVING, DRASTICALLY REduced, 19½ Glen-L Glasply 1972, 60HP Evinrude Electric, CB. Extras $1695. 1973 Mercury 402. 383-1070.

1975 BAYLINER. 25' 470 HRS. Loaded with extras including 9.9 Johnson, Swim-grid—Tabs — FWC—Dinghy —Etc. $13,800. 723-2802, 723-8950.

14' KENCRAFT BOAT, TRAILer, and motor. 20 horsepower Merc motor. 10 horsepower Johnson motor. 12 volt boat winch. 50 horsepower Evinrude. 479-4720

14' STARCRAFT ALUMINUM, with windshield and tilt trailer, 33 horsepower Johnson with controls. Excellent condition. $1200 firm. 478-5739

16' FIBERGLASS OVER PLY, with 40hp Evinrude pull start. 5 gallon gas tank, with controls and tilt boom trailer. Asking $1000. 479-8358.

18' CALGLASS HARD-TOP, 120 hp Mercruiser, electric winch, Roadrunner trailer, canvas back, never used. Excellent shape with extras $6000. 642-5640.

1974 16' BAYLINER MUTINY with 120 OMC I/O. Perfect ski and fish boat. Plus E-Z load trailer. Boat loaded with extras and in good condition. $5200. 386-9494.

BOAT TRAILERS FOR RENT. 479-0158
After 5 pm.

FIRST CLASS FISHING VESsels for sale. For information on any boat in the fleet, call Ray Mason 479-8822.

WANTED: SALMON SEINER or A seine licence. 112-926-8069 collect.

IS YOUR COMMERCIAL FISHing boat sitting idle not making money? A 41 yr. old skipper for West Coast sits at home. 386-6318.

BOY'S SPEEDBOAT, 11½X5 wood and fiberglass with steering and controls. Needs 18-25 motor. Excellent shape. $300. 477-1071.

14'6 X 6'8 BEAM, GLEN-L BOAT and trailer. Sept 1978 20 hp Merc. and controls. Boat is glass over plywood. $1400. 479-5000

MOVING, MUST SELL, NEW 24x8' fiberglass hull with engine and out drive. 165 hp Merc Cruiser. $3500 or best offer. 112-743-4202

2 MONTH NEW 4.5 MERC. WITH 12' aluminum boat, $750 or best offer. Day 387-5564, evening 385-8613.

FISH OR SKI, 1973 16' GLASstron, 65 HP Mercury outboard and Ezy load trailer. $2895 or offers. 652-3694.

14' SKI-SPORT BOAT, 55 CU IN Mercury engine, all new components. Asking $4700. Phone 382-8731.

27' FIBERGLASS BOAT, HYdraulic gill net drum, Chrysler V8 inboard/outboard, oil stove, sounder and radio. 478-3051.

16' GLASSCRAFT, 65 HP MERcury, trailer, down rigger and sounder, $3,000 or offers. 478-1562.

1976, 26' CAMPION TOBA, TRIM tabs, sounder, fwc-omc, 8' dinghy, anchor, swim grid, auxiliary outboard, etc. $21,000. 477-2749.

9' FIBERGLASS BOAT WITH new Honda 7.5 motor. Ideal yacht tender or Troller. Offers. 383-1501.

16' CAL GLASS, FULL CANVAS. Trailer. 1976 50 HP 1975 9.8 Mercury motors. Excellent condition. $4195. 592-0772.

21' CAMPION, 188 MERC, FWC, used 4 summers only. Annual inside winter storage, super shape. Low hours. $7900. 477-6754

14½' PLYWOOD BOAT, WINDshield, full rain cover, 1000 pound trailer. Excellent condition. 598-5324

15'6" HOURSTON GLASCRAFT, 50 HP Johnson, E-Z load Trlr, depth sounder. $3,795. Passage Marine, 656-2580.

17' HOURSTON, 85 HP AND 9.9 HP Johnson. C.B. radio, downrigger. $3,950. Passage Marine, 656-2580.

WANTED: 16-17' DOUBLE Eagle with trailer. Call Gerrit, 479-3313.

BOAT LETTERING A SPEcialty. Phone Ken Warner, 652-2007.

WANTED: GILL NET ROE LIcense or license and equipment. 652-1824.

1973 18' REINELL BOAT WITH 125 Johnson outboard and trailer. $4100. 658-8735.

NEW FIBREGLASS TROLLER, 37x12, Penta power, full electronics. 478-1916.

PASSAGE MARINE
New, used and brokerage boat sales. Dealers for Zeta boats, at Cedar Grove Marina.
656-2580 388-5464 Pager 580

14'6 POLARIS II, LAPSTRAKE fiberglass, boat and trailer, full canvas, $1500. 478-3167

15½' GLASS/PLY, 20 HORSEpower Mercury, Sears trailer, $1300 or best offer. 383-0703

WANTED: INBOARD, JET OR prop driven. Like to trade for 67 Chevelle or pay cash. 479-8159

1977 CANADVENTURE, 50 HP Merc, Roadrunner, trailer, 592-6515.

25' BAYLINER, FRESH WATER cooled, low hours, fully equipped. Offers on $15,500. 479-3905.

SIDNEY MOORAGE TILL April 80, $300. Call 652-4388 after 5

1978 14' COBRA SKI BOAT, WITH 85 horsepower Johnson and extras. Offers. 477-8692, 598-4319 evenings

SOLID BRASS SHIPS TAFFrail log, $250. Ron after 5pm 386-7597

1977 7.5 HP MERC, 5 GALLON tank, excellent condition, like new. Asking $575. 479-2178.

27' BAYLINER COMMAND bridge, many extras, boathouse kept, 652-2358.

FOR LEASE: GILLNET ROE licence, fully powered skiff, 5 to 10 years, negotiable. 743-9892.

16' FIBREGLASS OVER WOOD boat and trailer, 35 Hp Johnson motor, $850. 385-9155.

WANTED -16' ALUMINUM with windshield, on trailer, 656-2774

26' TOLLYCRAFT, FULLY equipped, ready for cruising. 386-9572.

15% OFF ALL Z-SPAR, INTERlux paint, varnishes and bottom paints, until June 20. Bosuns Locker, 580 Johnson St, 386-1308 Open Monday thru Saturday.

80 BOATS and MARINE

15' FIBERGLASS OVER WOOD, vinyl top, 40 hp Johnson, electric start, tilt trailer. 477-8266.

GLASTRON SKI BOAT, 85 HP Mercury, trailer, like new. 598-7748

14.6 DOUBLE EAGLE WITH 40 Hp Evenrude plus trailer, offers, must go by Saturday. 656-2166.

SKIPPER WOULD LIKE TO charter fish boat or go out as an experienced deck hand. 383-5091.

FRAMES FOR 25' CRUISER, well made, $500 or best offer. 246-9297

OUTBOARD MOTOR, SEAgull, $600 new. Near new $300 or best offer. 246-3800

TWO 14' ALUMINUM BOATS, new $750, near new $300 or best offer. 112-246-3800

WANTED 14'-15' FIBERGLASS dinghy or tender. Please call collect 758-2390.

1972 100 HP JOHNSON ELECtric start OB, rebuilt last year and controls. $950 OBO. 385-9052

WANTED: 200 HZ TRANSDUCer, suitable for Seafairer MK III depth sounder, 477-8349.

30' BOAT, WORK OR PLEAsure, Ford desiel, hydraulic steering, radio, $7900. 656-5965.

TO RENT 30' BOATHOUSE. Power and water. Van Isle Marina. $100 per month. 478-1430.

WANTED TO SWAP 14' Fiberglass boat plus cash for larger boat up to 17'. 656-4995.

14'4" HOURSTON GLASscraft, top canvas, 1974 Johnson 25 hp motor, $1200. 592-7252.

16' FIBERGLASS OVER PLYwood, trailer, 69 Evinrude, electric, sacrifice, $600. 478-8970.

BOATHOUSE
28' well built, 5 years old. Located at Canoe Cove. $4800. 478-3940

150 HP, 6 CYLINDER CHEV Merc cruiser, engine with manifold. $225. 1625 Pear St. 592-3743.

200 HP GARDNER DEISEL with transmission, just salvanged. Taking offers. 598-6684.

28 HP JOHNSON, LEG REbuilt, top end still in pieces. Best offer. 598-5324

79 18' FIBERGLASS MARINE plywood hull, interior can be finished yourself. $700. 479-6958.

9.8 LONGSHAFT MERCURY motor and remote controls, like new, $450. 479-3056.

11' FRONTIERSMAN FISHERman, trailer, spare wheel, oars, $570. 477-6588.

22' BELLBOY FIBERGLASS cruiser, fully equipped, low hours, best offer. 595-3215.

14' FIBERGLASS BASS BOAT on trailer. $550 firm. 477-6770, 7-9 pm.

1979 ANCHOVY BAIT, WHOLEsale price. 656-3851

FOR SALE. ONE SET 2 SPOOL Lenco gurdies. 478-7991 evenings

15 HP JOHNSON, RECONDItion, 1975 model, $450. 598-1470.

17' BOAT FOR SALE, COST $1500. 652-5618.

16' FIBERGLASS CANOE, $300. 656-5665

14' FRONTIERSMAN CANOE, rarely used, $300. 598-1295.

BOAT LETTERING. 592-0108

16' FRONTIERSMAN CANOE, 3 paddles, $200. 479-3479.

MARINE REPAIRS
Inboard gas diesel. Phone 656-0070 or after 5, 477-6288.

LORANCE LFG 330 SOUNDER, brass transducer. $250. 385-9052.

40 HP EVINRUDE, 1965 MODEL, completely rebuilt and tested. 477-4228

FOR SALE 16' BOAT TRAILER, good condition. 479-8001.

1970 33 HP JOHNSON, NEW condition. 1625 Pear St. 592-3743.

14' CLINKER, 7½ BRIGGS & Straton motor, $700. 658-8844.

19' CAMPION WITH TRAILER, fully loaded, $11,900. 478-7658.

15' FAMILY CANOE, FIBERglass over cedar, $175. 478-7330 after 6.

WANTED: CLASS C COD LIcence. 743-5439 or 385-3807.

37' TROLLER, C-LICENCE. 642-4298.

ONE ONLY 16' STD FRONTIERSMAN Canoe. Regular price $419, sale $349. Bosuns Locker, 580 Johnson, 386-1308. Open Monday thru Saturday.

18' BOAT TRAILER, 5 TON axle, serg brakes. $500 OBO. 385-9052.

12' SANGSTER FIBERGLASS, needs sanding and paint. $100 OBO. 385-9052.

81 SAILBOATS

BARNACLE YACHT CHARters. Wanted couple or up to 3 people for 1-4 weeks holiday in Gulf Islands with lady on 29' sailboat, novices okay, $400 a week. 382-6633.

VICTORIA HONDA
OUTBOARDS for the sailor
7½ hp and 9.9 hp in stock
2851 Douglas 386-8364

ERICSON YACHTS
Anglers' Anchorage Marina
933 Marchant, Brentwood Bay
652-3531

26' THUNDERBIRD, NEAR new Johnson 9.9 O.B., two suits of sails, measured. Excellent condition. Ready to cruise or race. $6,500. 592-0026.

FIREBALL, NEW BRUNzeel—ply, African mahogany deck, Harkin blocks, Z-spar rig and strut, L & M sails and cover. $2800. 598-8480.

PACESHIP PY23, NOVA SCOtia built, 5 sails including spinnaker, VHF, sounder, 1977 9.8 Mercury Electric, many extras. Asking $12,000. 382-4353.

CS22 FIBERGLASS SLOOP, IMmaculate. 78 Evinrude 6. Slotted tow rail. Jiffy reefing. Sleeps 4. Many extras. $8700. R. Harris, 112-879-0291, local 26. 879-2597.

13' CYCLONE SAILBOAT 1 OR 2 man, cartopper, fiberglass hull, tapered aluminum mast, self bailing, excellent condition. 592-1840 before 8 am or after 5.

29' SLOOP CAL DIESEL, 25 H.P, custom teak interior, wheel, 4 sails, $33,000. At Canoe Cove, "Mirado" Doing bottom, 539-2624.

DO YOU WANT TO BE FAST and easy this summer? Then call North Sails, Victoria, 385-9022 or stop in at 625 Alpha St. and ask about our cruising Spinnaker.

16' FIREBALL, GLASS HULL, mahogany deck, fully equipped including spinnaker and trapeze, aluminum mast, excellent condition, $1,200. 595-7915.

SEA CHEST MARINE SUPPLIES
656-2421
9732 1ST, SIDNEY

CROWN 23' SLOOP. THREE sails, head, CB. Sleeps 4. Pop top, 9.8 Evinrude, moorage. $10,800. 385-9329.

16' HOBIE CAT, SPECIAL EDItion, as new, with trailer. Offers to $3700. Phone 592-0217, between 6 and 8 pm.

30' FIBERGLASS SLOOP, OUTboard, family cruiser or liveaboard. $24,500. Foot of Bastion Square, Victoria. 478-7422 or 382-5127.

35' MOTOR-SAILER, AS NEW. Finest materials. 50 HP diesel. 592-3214 evenings.

CAL 25, 3 SAILS AND SPINnaker. Alcohol stove, pop top, anchor and chain. Clean and well kept. 386-8335

DAVIDSON 12. LIKE NEW, SAIL away. Many extras. Moorage provided. 388-7809

16' FIREBALL, REFINISHED, boat cover, main, jib, spinnaker, asking $900. 598-7624

81 SAILBOATS

GYPSY YACHT SALES
"Columbia Yacht"
We presently have a good selection of clean Sail and Powerboats on display at our dock. Prime display wharfage is still available for sellers.

Partial Sail List
PEARSON TRITON 29
F/Glass Alberg full keel design. Atomic 4 inboard and interior just redone by Philbrooks yard. New gear and sails to much to list here. First serious offer takes. $23,500

CROWN 28
Atomic 4 inboard. Four sails, sleeps 5. One careful owner since new. $25,900

TANZER 8.5
28', 1979. New. Yanmar 2 cyl. diesel, 110V power, oven, sleeps 5. Commissioned and full warranty. $32,900

COLUMBIA 8.3
27', 1977. Atomic 4. all gear. All teak interior, teak cabin sole etc. Hardly used since new. Far less than new at $31,900

TANZER 22
1977. Sailed less than a dozen times since new. Three sails, four winches, bow and stern pulpits $11,900

Partial Power List
UNIFLITE 27 S.F.
Flybridge with Bimini top. Twin FWC Chrysler V-8's. VHF, press hot water, cabin heat and much more. Exceptionally cared for $29,800

ALBIN 25
1976. Volvo 3 cyl. FWC diesel, Espar diesel furnace, swimgrid. This popular model is ready for year round cruising $27,900

OPEN 7 DAYS
2270 Harbour Rd. Sidney 656-5591

NAVAGESSER IRWIN 37 MARK IV, 42' LOA Perkins power, two heads, two showers, auto pilot, VHF, RDF, CB and lots more. Very suited to on/off shore cruising. Charter work or liveaboard. Priced at a fraction of replacement at $68,900. Owner will consider a clean 28-30 FG power boat in trade. On display Victoria Boat Mart, 453 Head St., 383-3324.

SPECIAL SALE, ONE ONLY Cinkel wheel steering system. Our cost $590. One only Aqua meter RDF, our cost $243. 2 only, 25lb. Bearcat (danforth type) anchor, regular $89.95. Sale $76.45. Bosuns Locker, 580 Johnson St, 386-1308 Open Monday thru Saturday.

ROEDDE 35/ELUSIVE. YELlow cedar on oak, Everdur refastened, atomic power, wheel steering, six sails including spin gear, Monel shaft, bronze two blade prop, diesel stove. A very special boat at $19,500. For appointment to view call Victoria Boat Mart, 383-3324.

26' GRAMPION
Full sail inventory, 9.9 Merc O/B. 5 berths, standing head room. Enclosed head and large hanging locker. $14,900
CEDAR GROVE MARINA
656-2580

RAWSON 30, DELUXE CRUISing sloop, VOLVO Penta diesel, depth sounder, elec. water pump, gimballed propane stove/oven, sleeps 7, well equipped, 6'3" headroom throughout, large tanks, 3 sails, loads of storage — $31,700. Phone 477-4903.

MARTIN 29; SLOOP, VOLVO diesel, folding prop, 5 sails including spinnaker; anchor etc, propane stove/oven, race equipped, excellent record and condition, one owner. $24,500. 733-1050 evenings, 731-2155 office.

MYTOY DELUXE COLUMBIA 34 Mark II, all equipped for onshore/offshore sailing or liveaboard. Boat in as new condition. Priced below market value at $38,900. On display Victoria Boat Mart, 453 Head St., 383-3324.

LISTINGS WANTED! VIGtoria Boat Mart is selling small sail boats faster than we can replace them, if you have a sail boat for sale, nothing is too small or large for us to sell efficiently. 383-3324.

SUPERB CAL 20, 4 NORTH sails, one year old, 3 Miller sails, equipped for single handing, racing and cruising. 6 HP Evinrude, 2 anchors and much more. Will sell all for $6500 or $5750 without the North sails. 112-746-5677.

MUST SELL, RAWSON 26. Needs TLC but still ready to go. All offers taken will be presented to owner. On display at Victoria Boat Mart, 453 Head St., 383-3324.

TANZER SAILBOATS
1979 Models on Display At
BOB WHYTE MARINE
Corner Harbour and Resthaven
Sidney 656-7286

PACESHIP 23, TWO TO CHOOSE from. British-built bilge keel 16', Norwest 21, Cal 25 and more. Ask us for a current boat list. Victoria Boat Mart, 453 Head St., 383-3324.

CATALINA 27
Racing equipped, excellent condition, many extras, moorage included. $18,250. 592-7370 or 598-8746.

TRI-SWAP! OWNER WILL trade his 28' Trimaran for late model Volkswagen Westphalia or similar and cash difference. For details contact Victoria Boat Mart, 453 Head St. 383-3324

15' FIBREGLASS SKOOKUM sailboat with as new (30 hours) 1977 6 Hp Johnson. In excellent condition with Dacron sails, stainless rigging, $2950 firm. 477-1147.

NOOTKA 28' LOD HEAVY DISplacement cruising boat. Cutter rigged, diesel power, diesel heat. Ready to go at $16,900. On display at Victoria Boat Mart, 453 Head St., 383-3324.

18' CORSAIR CLASS SAILBOAT, fully equipped for coastal cruising. Immaculate. $4600. 477-4169.

CORONADO 25, EXCELLENT condition, jib and main, 9.9 outboard, dinghy. 477-4006.

BLUE AND WHITE 8' SABOT sailboat, excellent condition. With accessories. $300. 598-2967.

23' CUB, HEAD, STOVE, SURveyed, $5500. 386-1992.

1975 LEISURE 17', FRESHLY painted, sleeps 4. $5800. 595-3904, 382-4433.

CAL 28 DIESEL, 5 SAILS, DINghy, asking $21,000. 746-6280.

23' STAR, GOOD CONDITION but needs paint, $1500. Phone 642-5512.

NEW TILLICUM 29 FOR SALE. 656-3421

16' FIBREGLASS FIREBALL, $1000. 598-1928 or 592-9633.

27' VEGA, $20,500. 658-8817 EVEnings to view.

WANTED—SAN JUAN 24' IN good condition. 595-3904, 382-4433.

CPT. COOK SAILING SCHOOL. Beginners lessons. 381-5804, 384-7596 after 5 pm.

92 SPORTING GOODS

AS NEW PARKER HALE ENfield 1853 rifle musket, many extras, low price. 382-7530

ALMOST NEW ITHACA 300(with 6-18 Redseal scope, asking $500, worth over $700. 478-7576.

THREE BADMINTON RACquets, and one tennis racquet 385-2206.

NAZI POLICE PROOFED Walther P.P.K., with matching mags and holster. 383-9832

GOLF CLUBS, CITATION woods, 1,3,4,5, men's left hand $175. 382-2745.

92 SPORTING GOODS

Robinson's
1929-1979
50th Anniversary
CHECK OUR PRICES
Father's Day
"Black Powder Bonanza"
JUST ARRIVED
Large selection pistols, rifles, shotguns, Remington's, Colts, Kentuckys, P. Hale's Hawkens, plus powder horns, shot bags, spiral cappers.
ALSO
308 Sako 3x9 $450; 223 Ruger auto $289; 12 Brow, Super Skeet $899; 243 Brno-4x $449; 30-30 Win. $169; 270 P. Hale 3x9 $369; 12 Parker $295; 44 Ruger auto-3x $349; 357 Colt $199; 22-22 mags. Ruger s.six $155; 22 Ruger auto $139.

Remember when you purchase your gun at Robinson's your F.A.C. Charge will be repaid to you. Questions about F.A.C. call us.
1307 Broad 385-3429

INTERNATIONAL KNIVES
Save 10%!
On our already low prices when you buy DAD a gift from our large selection of BUSHNELL BINOCULARS, SCOPES AND SPOTTING SCOPES.

Just in Time!
A new shipment of interesting gun books for hours of reading pleasure.
576 Yates 383-2422

FRANK WHITE'S SCUBA SHOP
832 Fisgard 385-4713

SUMMER SALE
80J aluminum Tanks $182
Stabilizer jacket B.C. $179
With Pack $209

Assorted Wet Suits — ½ PRICE

PLAY-MOR RECREATIONS LTD.
Billiard Tables, Shuffleboards
Cues and Accessories
!Special-Foosball-Special!
Games Room Lights
517 KELVIN 384-3332

RIMPAC DIVERS Ltd.
Next Scuba diving course starts July 16. Enroll early in this very popular fun course at The Shop, 9818 Fifth St., Sidney, 656-6313.

WANTED: PAIR 3S SPECIAL Taperflex water skis or similar type in good condition. Call 598-3063.

HANGLIDER BIRDMAN MJ4 Call between 5-7, 652-9041.

DACOR OLYMPIC 400 REGUlator, $125. After 5pm 386-7597

GOLF BAG AND CART COMbined, with seat, $60. 598-5394.

MANS WET SUIT. 300' OF 130LB wire line. 656-5266.

MENS SIZE 9 PRECISION roller skates. 382-5991

93 CAMERAS, SUPPLIES and PHOTO FINISHING

bill's photo supply
DOWNTOWN at
1672 Douglas
383-7443
LANGFORD at
800 Goldstream
478-2712
2047 Oak Bay Ave.
592-3122

THIS WEEK Featuring
2X Tele converters now in stock for Hasselblad and Mamiya 645.

city photo
1227 Gov't.
385-5633

WANTED TO BUY — Good used cameras, lenses and accessories.

CANON AE1 BODY, $230; 2X Telextender for Canon, $15; two 600 watt quartz photoflood lites with stand, $50 each. Call 592-3817 Wednesday between 6 and 7 p.m.

FOR SALE 39 TO 80 MM MACRO zoom and 200 mm telephoto for Minolta. 598-8277.

BELL AND HOWELL SLIDE projector, 592-6228.

96 RANGES, STOVES and FURNACES

ENTERPRISE GAS RANGES, wood and coal ranges, Franklin fireplaces. Showroom 537 Fisgard. Phone 385-2922 or 388-5881.

30" ADMIRAL CLEAN-A-MATIC rotisserie. Like new $270 or best offer, 386-2538, 382-4167.

DELUXE CALVINATOR range, computer cooking, rotisserie, little used, white. 477-5750.

APARTMENT SIZE VIKING range, good condition, $100 or best offer. 382-3797.

SEARS KENMORE, 30" GOLD continuous clean range. Good condition. $150. 598-8770

24" MOFFAT DELUXE STOVE, white, 3 yrs. old, excellent condition, offers. 382-0686.

WOODEN COAL STOVE, ORIGInal Franklin heater. In good condition. 479-1177.

WHITE KELVINATOR STOVE, good condition, $85. 477-4253.

LADY PAT OIL STOVE, LIKE new condition. 595-4254.

WANTED: WOOD-COAL stove, for heating house. 385-7048

97 FURNITURE

KAUFMAN OF COLLINGWOOD furniture. Night stand and Queen size headboard. Oak. Finish with simulated cane trim and built in lights. These pieces of Canadian Craftsmanship retail at more than $538. As new $350. 598-5749

SOFA AND LOVESEAT, EXcellent condition, less than one year old, contemporary low back brown corduroy covered frame and loose cushions, $475 or offers, 595-4794 after 5:30.

EXCELLENT CONDITION french provincial couch and chair, coffee table, barrel end tables. Matching wing back chairs and occasional table. Call 385-8720 mornings till noon.

READY TO ASSEMBLE PINE furniture, living room, dining room, bunk beds, shelf units, pottery, unique gifts, Monastery Furniture, 942 Fort St., 383-2431.

CHESTERFIELD SUITE-SOFA, chair, ottoman; excellent condition; less than 1 yr. old. Tasteful beige weave with small brown stripe. 388-9649.

HOUSEHOLD FURNISHINGS, French Provincial couch and chair, coffee and end tables, dressers, bedframe, console stereo. 385-6880.

BEAUTIFUL 2 MONTH OLD chesterfield and swivel rocker, chocolate brown, was $800. Will let go for $600 or best offer. Must be seen 721-3919.

FOUR PIECE SINGLE BEDroom suite, satisfactory condition, $200. 382-0301 before 3 pm

97 FURNITURE

COLWOOD-LANGFORD Furnitureland
LOW PRICED
3 ROOM
GROUPINGS
FROM $1299
EXAMPLE: Living room — sofa, chair, coffee and 2 step tables.
Bedroom — dresser, mirror, chest, night table, headboard, bed frame, 4'6" mattress and box spring.
Dining room — table, 4 chairs.
Budget terms — only $50.96 down, $68.15 per mo. for 24 mos. Tax included. (OAC).

SUMMER HOURS. OPEN DAILY TUES.—SAT., 10 A.M.-6 P.M., SUN., 12 NOON-5 P.M. (CLOSED MONDAYS). IT'S WORTH A DRIVE TO 1610 ISLAND HWY. (FARMERS MARKET). TEL. 478-1921.

COLWOOD-LANGFORD Furnitureland
TRADE-IN TIME
MATTRESSES
$25 on your old mattress
$25 on your box spring
WHEN YOU PURCHASE A
Spring filled or foam rubber
MATTRESS and BOX SPRING

3'3" size, each piece	$169
Regular size, each piece	$189
Queen size, each piece	$219
King size, each piece	$289

Latex Rubber
The mattress that gives even support to all parts of the body, truly the most comfortable mattress of all.

MATTRESS and BOX SPRINGS

3'3" size, each piece	$199
Regular size, each piece	$249
Queen size, each piece	$289
King size, each piece	$399

IMMEDIATE DELIVERY
open Fridays til 9 p.m.
EASY CREDIT terms available

Gregg Furniture
"The quality furniture store — where you can see how it's made"
2300 DOUGLAS 388-7365

LOVELY OLD STYLE BEDroom suite; vanity with large round mirror and bench, 5 drawer dresser, night table, double bed, $350; or with mattresses $400. Matching curved back rocking chair $75. Matching wall mirror $50. 383-8058 or 383-1689.

SOLIDLY CONSTRUCTED, low-back, contemporary chesterfield, quality upholstering, 3-seater, 7'4 long. Excellent condition, autumnn colors (tan, brown). Must be seen. $325 or best offer. Immediate sale. 386-8584, 6-8.

CANADIANA BY PINECRAFT. Traditional pine dressers, cupboards, tables, etc. Display with illustrated catalogs at Leafhill Galleries, 47 Bastion Square. To order, telephone 656-6207, after 7 pm.

OLD ROUND PEDESTAL table and 6 chairs, needs refinishing. $350. 2 piece orange and rust tweed colonial chesterfield suite. $250 or best offer. 478-6108

BARGAIN BASEMENT SPECials. Unpainted chest of drawers — nite tables — desks — bookshelves, etc. Echo Furniture, 704 View St., 384-2214.

2 PIECE CHESTERFIELD, charcoal pattern $185; recliner with heat vibrator $85; new recliner $75. All like new. 658-8424.

MOVING: HOUSEHOLD FURniture, for sale, quality chairs, tables, lamps, desk, small sofa, bookcase etc. 479-3358.

OAK DINING ROOM SUITE: china cabinet, buffet, 6 chairs and table with leaf; grey stain, excellent condition. $750. 595-6237.

UNIQUE DINETTE SUITE, wrought iron pedestalled expansion table and 4 high backed swivel chairs $300. 658-8829.

BEAUTIFUL OLD SCOTTISH oak sideboard, $300 and assorted household effects. Plants, etc. 656-6139.

QUALITY SKLAR CHESTERfield suite in excellent condition. Covered in soft green plush, $450. 592-3218 except Saturday.

VERY NICE OVAL ARBORITE table and 4 matching chairs, good condition, $195 includes delivery. 382-5939.

SEMI RETIRED UPHOLSTERer recovers your chair, $65 with your material. 478-1262.

9 PIECE PECAN FINISHED dining room suite, 383-3888 evenings.

DINETTE TABLE AND chairs, chesterfield, double bed, chests, end tables, drapes, etc. 477-7872.

SOLID OAK DINING ROOM suite; 10 peices, Contemporary Style, $2500. 479-3358.

WATERBED, KING SIZE, COMplete. Excellent shape. One set of bedding included. $325. 652-4736.

LEATHER LOVESEAT AND chair, brown, great shape. Must sell. $325 or best offer. 652-4736.

SOLID OAK DINING ROOM suite, 11 piece, redvced to $1050. After 5, 382-6814.

COLONIAL MAPLE SINGLE spool bed and two 4 drawer dressers. 592-0898.

COLONIAL COUCH AND matching swivel—rocker chair, 4-years old, $400. 478-1147.

30" ELECTRIC STOVE, WRINGer washer, good condition, offers, 382-9930.

CUSTOM BEDS, CAPTAINS, $120, mates, $115, mates bunks, $150, 479-7400

COMFORTABLE HIGH-BACK sofa, chair and ottoman, $300 or offers. 598-2697.

SOLID TEAK DINING ROOM table, oval with extra leaf, 4-chairs, $350. 598-3527.

TABLE AND FOUR CHAIRS, $35. Extra long single bed, $35. 478-3280.

WALL UNIT WITH 3 SHELVES and bottom doors. As new. Cost $175, asking $125. 479-8515

COUCH AND CHAIR, GOOD condition, $600 or best offer. 382-3797.

BEDROOM SUITE. BED, 2 dressers, boxspring, mattress and bed-in, $200. 384-1525.

5 PIECE DINETTE SET, large table. Good condition. Asking $40. 479-5983

NEAR NEW STRAIGHT BACK chesterfield and chair, gold rust and brown tones, $500. 477-3179.

10-YEAR OLD BRAEMORE sofa. China cabinet and coffee table. Offers. 595-6765.

LARGE OLD OAK AND GENuine leather rocking chair. $100 or best offer. Call after 6, 598-3590.

97 FURNITURE

AS NEW KING SIZE BED, $225. Linens and spread optional. 477-7366.

WANTED VILAS MAPLE dresser in candlelight or antique finish. 598-6990.

AS NEW CONTEMPORARY couch with chair, beige tweed, $375. 382-6051.

BEAUTIFUL 9X12 DUSKY rose furnished india rug. 592-0287.

WALNUT TEA WAGON WITH tray shelf. 477-4406.

ORIENTALIZED OAK BUFfet, $100 or offers. 479-7808.

HIDE-A-BED, NEEDS SOME work, $125. 382-9709.

LOVESEAT AND CHAIR, LIKE new, 386-1065, 2501 Dowler Pl.

LIGHT OAK MIRRORED wardrobe. 385-4675, after 4 pm.

LAZY BOY CONTEMPORARY recliner, $100. 382-9342

DINING ROOM TABLE, 4 chairs, buffet. $150. 479-7772.

DUNCAN PHYFE DARK WALnut china cabinet, 382-5963.

98 TV. STEREO, RADIO SALES and SERVICE

Open 'til 9 Nightly!
385-5555
Independent Buyers
Discount Service Ltd.
939C Esquimalt Rd.
Stereos
Color TV's
ENTERTAINMENT SYSTEMS TO FIT ANY AND ALL ENVIRONMENTS!
—Buy the best and reduce costly service calls!
Yes, we take trades!
No down payment! (OAC)
Free delivery!
Free parking!
In Store Bank Financing!
(FULL SERVICE WARRANTY)
—5 yrs. parts and labour on most new sound equipment
—Loaner supplied during service
—Full credit on upgrading 1st. yr.

Technics
Best-Buy Sound System
Receiver, Speakers, Turntable, W/Magnetic Cartridge, $599.

Accoustic Research
AR18 Speakers each $99
AR-XB Turntable with Accutex M30611 Cartridge (Value $275)
INTRODUCTORY OFFER $199

Car Stereo
COMPLETE LINES
Jensen, Pioneer, Panasonic
Panasonic CX7100 Auto-Reverse Tape Deck $179.

Panasonic
Color TV's from $499.
20" Color Special $619
No money down. Low monthly payments! (OAC).
Open 10 til 9 Daily
10 til 6 Saturday
385-5555

RENT OR RENT TO OWN TV and Stereos
• microwave • color TV • stereo
homark
• rentals • service • sales
"Home of the $10 service call"
381-5622
27 W. Burnside
10-9 P.M. 6 DAYS A WEEK

SOLID STATE SERVICE
Let factory trained technicians repair your Solid State TV — amplifier — tape decks. No job to hard, reasonable rates. ELECTRON TV SALES & SERVICES, now located in the Cedar Hill Shopping Centre, 102-1551 Cedar Hill X Rd., just behind McDonalds on Shelbourne. 721-3432.

CHECK OUT OUR LARGE SElection of tested and guaranteed used stereos. We have Sansui, Sony, Akai, Toshiba, LKH, AJS. Realistic and more!

YOUNG'S
784 FORT 382-5512

$10.
Homark now features the $10. in-home service call for stereo and televisions. Call 381-5622 Homark Sales Ltd.

STEREO, SANSUI, BA2000 power amp, CA2000 pre-amp, TU9900 tuner, SPX9000 speakers, SS100 headphones, JVC QL50 turntable. Shure FME 3009 series 3 fonearm, V15 type 4 cartridge. Asking $3300. Motorbike trade considered. 385-7460

HELP
Too many color TVs taken in trade. Come in—make an offer, CITY CENTRE TV, next to K Mart in the mall, open 10-9 p.m. 6 days a week.

CASH
Used colour TV's needed desperately for resale — We buy for cash. Call 381-5622 for estimate. Homark Sales Ltd.

COMPLETE STEREO SYSTEM, Kenwood integrated amplifier, Denon tuner, BSR turntable, Grado cartrage, 11 X 17" speakers, 388-4761.

ZENITH SOLID STATE MEDIterranean console, fully transistorized, am/fm, external speakers hook-up, excellent condition, offers on $295. 595-3781.

25" USED ZENITH TABLE model remote control colour TV. A-1 working condition. $299.95 with 6 mos. warranty.
ATLAS STEREO AND TV
763 Fort St. 385-2712

SACRIFICE 1 YR. OLD ELECtrohome 26" color tv, cabinet with doors, new $1300, asking $750 or best offer. 478-6671.

AKAI 4000DS REEL TO REEL, like new, includes dust cover and quality tapes. $380. 388-9577 mornings or after 6

SANSUI MODEL 6 RECEIVER, dual turntable, Realistic 8-track recorder, offers, 385-0740.

EXCELLENT CONDITION color tv's, $145, black and white, $45. With guarantee. 383-8774.

20" WESTINGHOUSE-RCA color tv, good condition, $125. 595-7907.

ONE PAIR OF DWD SPEAKers, $65, great sound. Panasonic turntable, $25. 478-6676.

REPOSSESSED COLORED TV and stereo. For more information call Al 385-8746.

12" BLACK AND WHITE TV, $50 or offers. Call 384-7908 after 8 pm.

STEREO COMPONENT SET, $125. 477-9826.

COMMUNICATION RECEIVER, Trio 9R-59D. Phone 598-1435.

98 TV. STEREO, RADIO SALES and SERVICE

5 YEAR WARRANTY
1979 20"
ELECTROHOME
COLOR TV
RENT TO OWN
AS LOW AS $22 per month.
NOTE: Rent to own available for any size, any make.
ALSO — we rent color TVs $25 per month — $10 delivery.
CITY CENTRE TV
OPEN 10 A.M.-9 P.M.
6 DAYS A WEEK
477-6971
Next to K Mart in the Mall

SONY TC-630 PORTABLE TAPE recorder, reel to reel. Asking $400 or best offer. 652-4381.

WANTED: USED HAM RADIO sending equipment. Phone 477-0990.

1135 AKAI, 50 WATTS PER channel. Brand new. Phone 479-9231.

PHILLIPS 24" COLOR TV, Almost new, $650. 386-8395.

99 GROCERIES, MEAT and PRODUCE

North Douglas Delicatessen

New Zealand Edam	1.79 lb.
New Zealand Gouda	1.79 lb.
Canadian Mozzarella	1.79 lb.
N. Zealand White Cheddar	1.89 l

100 MISCELLANEOUS FOR SALE

FATHERS DAY SPECIAL AT TOOLS'N SPACE. HOBBY WOODWORKING. Treat dad or yourself savings on 1 month membership. UNLIMITED TIME for 6 months membership. Novices welcome. Build your furniture for ½ the retail cost with our assistance and instruction. Open Mon. - Thurs. 10-10, Fri. and Sat. 10-6. Call or visit today. 383-9600, 338 Catherine (at Esquimalt Rd.).

Wosk's

WE TAKE TRADES

1810 STORE 385-8781

SAVE ½ RETAIL COST BUILD YOUR FURNITURE at TOOLS 'N SPACE the hobby woodworking centre for handimen and women. Novices welcome. Over 20% discount on yearly memberships this week. Friendly assistance and instruction included. Open Mon. - Thurs. 10-10, Fri. and Sat. 10-6. Call or visit today. 383-9600, 338 Catherine (at Esquimalt Rd.).

EATON'S WAREHOUSE STORE
749 View St.

SUN CONTROL FILMS — CONTrol glare and fading of furniture, carpets and draperies; reduce energy costs; reject up to 79% of solar heat and insulate your windows in winter. Install it yourself or have our experts install. Call in and see this amazing product — inquire about prices and installation at THE PLASTIC SHOP, 2105 Douglas St. 386-1477.

APPLIANCES
Gold frost free fridge $350
Gold S/C range $450
White portable dishwasher $350
Gold all fridge $399
As new-most have 2yr. warranty
BOB'S APPLIANCE REPAIRS
676 SUMAS ST.
384-7515

3 SPEED MICROWAVE OVEN, color tv with remote control, turntable, amplifier and cassette recorder player, speakers, bar fridge, solid maple 4 poster bed, night stands, highboy, lady's dresser and large mirror, dining table, seats 8 and chairs. Wood tone metal bookcases. 382-4775 after 6pm.

OLD COUNTRY SALE. UNIQUE pieces, wood chairs, tables, trunks, nick nacks, etc. Also exercise gym, dressmaker form, hats, purses, much more, plus impact wrench bits (new). Combination AM/FM 8 track cassette car stereo (new). 3930 Caerleon Pl. (Cadboro Bay area off Arbutus).

HAVE A PLANT PARTY
Invite your friends, neighbours. Have a good time and earn yourself some plants. Call Growers Plant Mart, 381-5522.

ANTIQUES, COLLECTIBLES, used modern furniture, large and small appliances. Reconditioned bicycles, lawn mowers, tools, tires, baby items, numerous miscellaneous items. Bill's Bargain Barn, Craigflower and Tillicum. 384-5235. Tuesday-Sunday. We Buy, Sell, Trade and Deliver.

INDIAN RUG 8'X12', $150. CAR top ski racks $15. 8-track cabinet stereo, Baycrest $45. 8-track car stereo, automatic radio $35. Speakers $5 each. 24 8-track tapes and carrying case $45. Kodak camera X—35, $35. Judo kimono, medium, $15. Kodak slide carousel new $5. 479-6625 after 6.

SWAG LAMPS, STEEL TYPING table. Metal 1-drawer legal size filing cabinet. Venetian blinds. Small metal table. Amplifier for guitar. IBM typewriter. Olivetti calculator. Child's table and 4-chair set. Coffee table. Metal 2-drawer index filing cabinet. Studio lounge. 592-7202.

DARLO CERAMICS WILL BE offering pre-fired and finished ceramics at our display booth during the Vancouver Island Ceramics show, June 8-10, at Esquimalt Curling Rink. And then invite you to visit our store in the adjacent plaza.

TWO RINGS; OAK BUFFET; library desk table; mahogany sliding door; wrought iron and brass bed; baby carriage; maple high chair; drapes; black seal cape, trotter length; basement vacuum. All excellent and cheap. 595-2588.

PRIVATE SALE-CHEST freezer 26x41", used 10 months, $225. 2 four drawer dresser chests, $55 each. 9 drawer dresser $110. 3 oval braided runners $25. Framed wall mirror 30x50", $35. Pair bedroom lamps $15. Child proof fan $10. 386-3867.

D & R MOWERS
Lawnmower Sales-Service
615 Chatham St
384-5551

BRAND NEW SOLAR PANELS and storage tank for sale. Cost $1750, best offer over $1000 takes. Please call 384-5016 for appointment

RED CEDAR PLANTERS, suitable for begonias, etc. Well made with galvanized nails and thick bottoms. $3.50, $4.50, $7.00. 642-3498

BEDDING PLANTS, GERANiums 99¢, marigolds, petunias, trailing lobelia, tomatoe plants, 50¢ tray, apply rear of 1075 Goldstream Ave., 9am-5pm.

PORTABLE SPIN WASHER, electric dryer. Texas instrument SR52, magnetic tape etc. Twin stroller, offers. 652-4643 after 5 pm. Cash.

B.C. RED CEDAR LAWN FURniture, 4 contoured chairs, 2 coffee tables. $89, assembled $99. Gulf Island Manufacturing Ltd. 479-1932, 2-5.

THREE PIECE SET OF CRANE bathroom fixtures, excellent condition, toilet seat and counter top included at no extra charge. 477-7053 after 6.

MAHOGANY DINING ROOM suite, upright freezer, double bed, lawn mower, lamps, luggage, Artificial Xmas tree, miscellaneous, 592-6258.

MATCH YOUR CHINAWARE. Needing pieces of discontinued fine bone china to make up your set, or wishing to sell discontinued china. 384-8830.

1 HP CRAFTSMAN ROUTER, new base, quick release chuck, $50. Craftsman sander, $25. Disston D8 handsaw sharpened $12. 385-7159.

WELL MAINTAINED GESTEfax 455 and Gestetner model 460 for sale with stands. Good quantity of supplies go with them for $1500 cash. 382-8742.

SET LADIES' HOGAN GOLF clubs. Four woods, eight irons, used kitchen cupboard hardware. Wanted, good table saw. 592-4191.

STOVE AND FRIDGE, HARvest Gold, $250, $350 or $500 for both. Large freezer, $185. All excellent condition. Moving must sell. 479-6468

WESTINGHOUSE CONTINENtal frost-free fridge, double doors on top, freezer on bottom. $400. Toastmaster deluxe broiler oven, $50. 656-3736.

APT. SIZE WASHER AND dryer, like new, $500 for the pair. China mink jacket size 10, ladies cape style coat size 10, size 10 coat, full fox collar. 385-8938.

ANTIQUE HANDCARVED MAhogany mirrored sideboard, one of its king, approximately 100 years old, cheap at $500. 652-2621 or 652-4649.

SWEDA MODEL 301 ELECtronic cash register, brand new 4 department keys plus tax, R/A, paved out, etc. Offers. Phone Mr Sawyer, 388-6228.

100 MISCELLANEOUS FOR SALE

CRAFTSMAN 10" RADIAL SAW, many blades and accessories included, stand, will deliver. $550. 642-5723.

PLYWOOD, 3X6'S, 2X12'S ETC. Incinerator barrels, $4.50; galvinized tin, sinks, toilets, etc. 388-9079, 474-1096

WEED EATER, NEEDIE model 517, nearly new, $50. Sunbeam cordless grass shear, $20. 382-6698

RENOVATION SALE: TWO bath tubs, two rangettes, bunk beds, fridges, assorted furniture, cupboards, doors, etc. Early mornings, evenings, 383-8691.

ANTIQUE KITCHEN CABINETS (Hosier) asking $350. 10 speed bicycle, asking $60. 478-8948, after 6 pm.

MARCHAR CERAMICS SPEcializing in greenware, now open for business. 479-2396 or 478-2162, 1362 Hastings St.

INTERNATIONAL STERLING Joan of Arc pattern, 507. Reduction. Reply Victoria Press. Box 342.

MAHOGANY GATE LEG table, International sterling "Pine Tree" place setting. 384-3040.

2 SINGLE BEDS, DANISH type. Ladys Shick hair dryer and shaver. Fertilizer spreader, black and white TV, 479-1047.

1 — 4 CUSHION CHESTERfield, LaFrance Velvet covered. Perfect shape. Phone 383-5009 after 6 P.M.

HOT POINT MICROWAVE oven, 5 months old, teflon coated, meat thermometer, recipe book and instructions. 382-4248.

SEWING MACHINE, TOP quality, cabinet, instruction books and extras. Deluxe Umbrella stroller. 474-1914

SEARS PORTABLE COLOUR TV, 20", with stand, 1 year old, under warranty. Like new. $500. Also small desk. 592-0331

INCINERATOR BARRELS $6.50 delivered; screens, covers extra. Old barrels removed, extra. 479-4067 after 6, or before 8.

TWO WOODEN SCREEN doors, excellent for summer home, jig saw, never used, 384-7227.

HIDE-A-BED, DOUBLE BED, kitchen table, carpet 9x12, coffee table, vacuum cleaner, writing desk. 595-6969 after 5 pm.

CHESTERFIELD AND CHAIR, yellow pattern, good condition, $170. White dresser, $35. 384-7315.

GE WALL OVEN, OLDER model $35. Range hood $10. Continental bed with box spring, 39", $35, 478-8529.

2 SINGLE METAL BEDS, COMplete. ¾ roll away bed. Burroughs Manual adding machine. Gestetner model 77E. 479-3438.

ARBORITE KITCHEN SET, good condition, $35. Double mattress, $25. 598-8770

CHROME TABLE AND 4 chairs, chesterfield and chair, 24' wooden extension ladder. 478-3853.

CAR-TOP COVERED LUGgage rack used once. Antique original brass bed. Best offer. Mornings 598-7114.

VIKING REFRIGERATOR 14 cu. ft. white. Across bottom freezer. All original fittings. Clean. $200. 595-5549.

Frigidaire Appliances
Sales—Parts—Service
HASTINGS APPLIANCES
2100 DOUGLAS 386-7734

MOVING—BAYCREST AUTOmatic dishwasher, 6-programs, maple cutting board top, avocado $225. Wurlitzer 2-keyboard electric organ with cassette, $1395. 592-9605.

DAINTY WEDDING AND ENgagement ring set, 3 small diamonds on each ring. $250 or best offer. 386-8408.

WATERBEDS
Day or night, 478-7345.

Office Desks
New. Private. 656-5929

VACUUMS
Eureka and Hoover. Sawyer Sewing Centre, 388-6228.

OUTDOOR INCINERATOR barrels. Ready for use, $6.49 delivered. 383-1328.

45-GALLON OAK WHISKEY barrels, good condition. $17.50 383-1328.

TYPEWRITERS CLEANED and serviced. Your home. $13.95. Sales. Evenings 595-7907.

POCKETBOOKS, RECORDS, tapes, posters. Centennial Books, 895 Esquimalt, 385-4243.

9X12 WOODS TENT $60, 2-WAY baby backpack $8, GM loveseat $20. 658-5400.

LEATHER JACKET BY MATT Fisher, dark brown, size 12, $85. 642-5813.

SOFT DRINK MACHINE, CAVAlier 104, best offer on $250. 652-3750.

DRAPES AND BEDSPREAD, yellow floral, as new, $60. 474-1739.

PFAFF OPEN ARM SEWING machine, excellent condition, automatic. 386-1422, room 403.

BRIDAL DRESS, WHITE, pretty floral arrangements, size 12-13, $95. 477-5865.

CHESTERFIELD AND CHAIR, slip covered, good condition. $150. 477-1918

TENT TRAILER, $250. HUDSON Seal Coat, size 14. Phone 477-7727.

MENS GOLF CLUBS, LEFT handed, golf cart, Coleman cooler. 592-7991.

GE ELECTRIC MOWER AND grass catcher, $45. 656-4790 after 5.

SMITH CORONA PORTABLE electric typewriter, (Electra 220), $160. 383-8058 or 383-1689.

WESTINGHOUSE FRIDGE, good condition, asking $200. 478-5959 or 478-1421.

VIKING FRIDGE, WHITE 14 cu.ft., good condition, must be sold. 383-2795

METAL DETECTOR, BOUNTY Hunter II, great condition, $120. 477-1186 Ask for Graham

SINGER SEWING MACHINE, touch and sew, with cabinet, chair. 598-4488

CEDAR FENCE POSTS, 8", AIR dried, 20 or 2000. $1 or best offer while they last. 246-3800

ROTOVATOR, AIRENS, 7½HP, new $1100, near new $600 or best offer. 246-3800

18 CU FT BEAUTIFUL FROSTfree freezer. Perfect condition. Only $225. 383-5588.

REFRIGERATOR KELVINAtor, older style, works fine, $50. 478-4217.

RAW WOOL, 80¢ A POUND. Firebricks, plumbing tools. 658-8893

24' CARPET; 12'X84" DRAPES, red and black in color, very reasonable. 382-8015.

CHESTERFIELD SUITE, HIDEa-bed, washer and dryer, fridge and stove. 385-8513.

SLATE LEFT OVERS FOR FACings on fireplaces etc. 595-8791, 595-4376

11X8' TENT, 4 CANVAS COTS $28. 383-8140.

DEEP FREEZER, 23 CU. FT. Admiral, $235. 656-5120.

POOL TABLE, ¾" SLATE, $650. 656-4105.

THREE WOOD FRAME WINdows, 48" high, offers? 598-5620.

BAYCREST DELUXE DISHwasher, 10 months old, like new, 598-3821.

FURNITURE FOR SALE
Coffee table, lamps, etc. 658-5685.

CARPETS, GREEN, 12X8, WITH runners. Gold, 9x12. 382-9608.

100 MISCELLANEOUS FOR SALE

1 PAIR SLIDING DOUBLE GArage doors, Admiral gold stove, kitchenaide dishwasher, turquoise toilet and tub, marble top vanity, sink and cabinet. 595-8005.

HOOVER APT WASHER, $65. Electric range, $75. Floor polisher, $40. Electrolux vacuum, $20. Commercial vacuum, $40. 598-1892.

ELECTROSTATIC COPIER for copying original letters, statements, etc. In excellent working order, $125. 598-4521 Mon.-Fri. 9-4 pm.

UMBRELLA CLOTHESLINE, $15. Air hockey, $35. Singer sewing machine, $20. Safety carseat, $20. Stroller, $7. Activity centre, $6. Tricycle, $8. 477-1120.

TWO LOVESEATS, ONE CHAIR, matching end tables. Modern, good condition. Offers on $300. Hoover washer spin dryer $50. 383-8101.

GENUINE GREY SUEDE boots, new, worn 15 minutes, disabled, must sell, size 9, by Martinelli, Italy, sacrifice $50. 598-2242 after 3pm.

MCBRINE LUGGAGE IN GOOD condition. One dark brown 26" two-suiter. One matching weekender. One grey 26" two-suiter. Evenings, 7-10, 383-2580.

UTILITY TRAILERS
Custom made. Very reasonable. Victoria Recycling. Waste paper drop off depot 2525 Bridge St. 388-6275 pager 877 anytime.

CHAINSAWS
Alf Becker and Son Ltd.
2981 Tillicum 384-6414

SHELVING
Matthews Agencies
922 Meares 388-4123

BUILT-IN VACUUMS
Now you can buy at contractors price, $299. 595-1533.

UF FOAM INSULATION equipment and truck for sale. Also acoustical spray on equipment. 598-4221

NEED A TELEPHONE ANswering machine? Call Interconnect, 384-0511. Sales, service, rentals.

36" COUNTER-BALANCE floor loom, LeClerc "Fanny" model, with all necessary accessories. $500. 592-0409 Maggie.

NON MATCHING MAYTAG apartment size dryer and GSW easy washer spin dryer, $250 set. After 5:30 weekdays, 478-6836.

HEAVY DUTY ABOVE ground 15'x30'x7' pool. Ladder, skimmer, filter, solar blanket included. 479-2420 evenings.

EXCELLENT GAS WATER heater, good for summer cabin, oil space heater, both $25 each. 479-5298 after 5 pm.

ELECTROHOME AIR CONDItioner, as new. 6,000 BTU 2 speed, 7 control units, 22 pints cooler. $175. 592-6102.

CLOSING OUT SALE, Artwood Antiques, 546 Hearld St. Come in and make an offer- no reasonable offer refused.

REPOSSESSED AND RENTAL return office equipment and furniture. Sacrifice prices. Remco Office Systems Ltd, 385-6796.

GUARANTEED REFRIGERAtors, ranges, freezers, washers, dryers. Phoenix Appliances. 1307 Gladstone. Mornings, 384-0423

MICROWAVE OVEN, NEARLY new Litton Moffat, meat probe and browning tray, after 4, 658-5770.

USED SCHOOL DESKS Limited supply $10. each. Universal Trading Centre, 584 Johnson St. 383-9512

CHILDRENS SAND BOXES 4'x4'x8", with sand, fitted lid, $22. Delivered. 383-0974.

PRESSED-BACK ROCKING chair, $135. Small round oak table, $75. Cowhide lugguage, offers. 658-8466.

KIRBY CLASSIC UPRIGHT VAcuum, complete with all attachments. $300 or best offer. 595-1776 between 6 and 7.

OLIVETTI TYPEWRITER (Praxis) and stand, $175. Dictaphone (Stenochord 270), $35. 592-6656.

300 AMP GENERAL ELECTRIC welder, 60% duty cycle, welding range, 60 amps to 375 amps. Rebuilt engine. $2500 firm. 642-5512.

WHITE VIKING FROST FREE fridge, large size, lower freezer compartment, good condition. 748-5253 or 748-0235 after 6 pm.

VIKING WASHER AND dryer, excellent condition. $350, taking offers. 383-6991.

9X12 BRAIDED OVAL RUG, EXcellent condition, $90. Phone 385-2462.

SLIPCOVERS CHESTERfield, chair, TV, Duncan Phyfe dropleaf walnut table. 592-1320.

STOCK BINS ADJUSTABLE 8' high. One 10' counter. 382-4268, 8-5, Monday-Friday.

1978 ELECTROLUX VACUUM with power nozzle, to view 602 Dunedin (upstairs).

BULLOCH'S OIL FIRED HOT air furnace complete. Wanted plate glass 5'x10'. 477-1485.

BEAUTIFULLY FINISHED large cedar wishing well planters for sale. 477-2735.

ANTIQUE 9 PIECE WALNUT dining room suite and wringer washer. 3908 Stockton Cres.

NEW JACOBSEN SELF PROpelled 18" reel mower, used once. 383-1341.

A LASTING GIFT, HOUSE name plates made to order. 478-2972.

NEW WIRELESS TOP QUALITY security alarm system, for home, office etc. Reasonable. 383-9832

1 UTILITY TRAILER, $65. dresser and drawers, $25 per pair. Phone after 4, 388-4895.

LARGE HEALTHY UMBRELLA plant needs new home, $35. 477-5889.

4 CU. FT. ICE BOX, OUT OF camper, water ski with heel piece, both as new. 595-2184.

MEN'S 10—SPEED BIKE; 8 TO 12 year girl's bike; skates, size 10. 477-9643.

TEN BAGS MANURE OR SOIL, $10. sand $8.50 delivered. 592-7068.

NEW SMOOTH 16"X12" CONcrete slabs, 85¢ delivered. 592-7068.

VILLAGE PEOPLE CONCERT June 16, 6 tickets for sale. 384-7717

APARTMENT SIZE WASHER and dryer, gold, near new. $400. 598-5082

CARPET, 15X10.3, FULLY bound, coffee beige, $200. 652-3264

FOR SALE, KIRBY VACUUM cleaner, attachments unused. 14" Admiral solid state colour TV. 656-3843.

DUTCH LACE CURTAINS AND 1 pair Priscilla curtains, 109x90", both white. 746-5049.

CAR TOP CARRIER FIBERglass opens either side. $95. 595-8852.

MAYTAG APARTMENT SIZE portable washing machine, A-1 condition, reasonable. 592-3091.

17" HEAVY DUTY ATCO LAWN mower, very good condition, offers on $450. 478-4750.

JACOBSON POWER PROpelled 4-blade mower, $75. 382-9720.

HIDE-A-BED MATTRESS FOR sale, good condition, $25. 385-3769

MUST SELL A LOT OF HOUSE plants, 592-3892.

WROUGHT IRON GATES, piano, go-carts, statue, wedding dress. 477-6402.

LARGE POTTERS KICK wheel, $100 or offers. 384-8391.

WHITE VIKING SIDE BY SIDE fridge, $425. 592-1794

100 MISCELLANEOUS FOR SALE

12 CU. FT. FRIDGE, GOOD CONdition, $100. 595-0948.

COMMERCIAL GAS PIZZA oven for sale. 386-8998.

30" FRANKLIN WITH BEAN pot and grill. 652-1468.

3 BURNER STOVE FOR CAMPer 592-6228.

LARGE WATERFALL, FIberglass, $95. 477-4055, 382-7017.

8X6 UTILITY TRAILER $250. 479-3479.

CLOTHES DRYER, $100
478-4883

110 GALLON OIL TANK AND hand pump $100. 478-8671.

9'X12' RUG, MOSS GREEN, $65. 385-9938, after 6 pm.

KARASTAN RUG KIRMAN DEsign, 15x8'8", excellent condition. Appraised $3500, sell $1700. 595-4154.

NEW MEDICAL WALKER. $25.00. Phone 383-8388.

RECLINING NUDE 4X5, TASteFully rendered, $100. 386-9479 after 7.

21" MOFFAT FREEZER FOR sale. 479-8324 after 6pm.

FOR SALE, GLASS SUITABLE for greenhouse. Phone 385-6806.

LANDSCAPING SUPPLIES
Trio Ready-Mix

PLAY BOX SAND
Trio Ready-Mix

4 VILLAGE PEOPLE TICKETS, June 16 in Vancouver. 385-2867

101 CHILDREN'S MISCELLANEOUS

ROUND-A-BOUT
Children's Clothes
Consign/sell your quality children's and maternity wear. 1005 View, Tues-Sat, 10-5p.m. 385-6552

GM INFANT CAR SEAT, $20. Mesh playpen, $10. Jolly jumper and portable frame, $8. Car bed, $5. Umbroller, $6. Assorted curtains, $10 pair. 386-9615

5 PIECE SWING SET, 5 PIECE monkey bars, 652-4541 or 656-3293.

WANTED: BED WETTING alarm, phone 382-7993.

TWIN STROLLERS, $60
474-1846

103 MISCELLANEOUS WANTED

AUCTIONS
EVERY TUESDAY
APPRAISALS
FOR PROBATE INSURANCE AND SALE PURPOSES
386-3308
LUNDS
THE AUCTIONEERS AND APPRAISERS FOR VICTORIA AND VANCOUVER ISLAND

CASH FOR SCRAP
We buy re-cyclable scrap metal, industrial and domestic.
CLEANSTEEL PRODUCTS LTD.
343 Tyee Road, 384-4161.

WANTED:
Used postage scale and mailing machine. Also plastic binding machine. Reply to Victoria Press Box 189

RANGES LESS THAN 12 YEARS old, Kenmore, Inglis, Whirlpool, Speed Queen, Simplicity washers, almost any make dryer, working or not, 478-6000. 478-5449.

BEER BOTTLES
and cans 60¢ a doz. Old car batteries, radiators, copper, brass, lead etc. at 526 David, 383-1328.

1,000,000 POCKETBOOKS wanted. Premium prices paid for pocketbooks in good condition. The Book Mine. 841 Fort. 385-1722

WANTED
Older outboard long shaft with tank, 15 Hp+, must be able to be seen running, up to $200. 474-1812.

DIAMONDS WANTED
Cash for your diamonds and rings in any condition. Universal Trading, 584 Johnson, 383-9512.

WANTED TO BUY, USED FURniture, appliances and miscellaneous items. Waynes Wagon Wheel Store, 652-3321.

WE BUY REFRIGERATORS, freezers, stoves, washers, dryers. Phoenix Appliances, 384-0423.

WANTED: IBM SELELECTRIC composer, model 6375. No more than 2 years old. Phone 858-9431 ask for Kat or Frank.

WANTED: IMITATION FIREplace, also room divider screen and bathroom extra storage. 592-0206.

WE WOULD LIKE YOUR OLD newspapers. You can drop them off at 1147 Caledonia Ave., or we can pick them up. 386-6938

SELL OLD BOOKS TO THE HAUNTED BOOKSHOP
382-1427

CASH FOR HOUSEHOLD ITEMS
595-0403

FRIDGES, SQUARE CORnered, working or not, 478-6000, 478-5449.

WE BUY FURNITURE AND APpliances. Phoenix Appliances, 384-0423. Mornings best.

WANTED: OLD DOLLS, PRE 1945, old childrens marbles. 595-7582

HIT PARADE RECORDS FROM 1950s, 1960s. 474-1071, call at 6 pm

2-MAN PUP TENT WITH FLY, old fridge, small fan, 3-colour part Persian kitten. 652-3773.

WANTED: ANYTHING MADE of Sterling silver. Any condition, good or bad. 477-6017.

WANTED DRESSMAKER'S work table, approximately 4'x8'. Reasonable. 652-4050

NEED CANVAS TENT. 6 MAN or larger. 658-5850 or 388-4227 message.

WANTED PLACE SETTING IN Northumbria Sterling—Rose pattern. 388-4748 after 5.

WANTED, INDIAN BLUE glass trade beads, any quantity. 385-2157.

WANTED 2 MATCHING OVERstuffed chairs. 388-4528.

FRIDGES AND FREEZERS bought. 383-7213. All Temp.

OLD POSTCARDS, ETC. 595-7567 or 383-8311.

WANTED PAINTING BY MAXwell Bates, 383-0405, 386-0911.

WANTED: 5 HP GARDEN COMpost shredder in good condition. 478-7548.

UTILITY TRAILER WANTED, good condition, heavy duty. 595-8006.

BUILDING, WANTED, PLANKing for floors. 652-4722

WANTED: HAY RAKE
479-5314.

WE BUY BATTERIES $4.50 each, LG. 12V. 2525 Bridge St.

WANTED: WOOD-COAL stove, for heating house. 385-7048

AN OLD CRANK PHONE OR parts thereof, please call 592-1167.

HUMMEL FIGURES AND plates also Royal Doulton figures and Toby Jugs wanted. 383-0405, 386-0911.

103 MISCELLANEOUS WANTED

THE SALVATION army needs your re-usable clothing, furniture and household goods. "Help us to help others." Family Thrift Stores. Victoria, Sidney and Langford. For pickup — 386-3295.

CASH
Vintage clothing, furs to 1950, Linen, costume jewelry, china, glass, collectibles. Small unique or antique furniture, prints, brass, etc. 11 to 5 384-4547, after 6pm 385-9878, 577 Johnson St. THE BAY WINDOW

105 GARAGE SALES

CLASSY BACKYARD SALE (11-2 Saturday and Sunday). 662 St. Patricks St.-off Oak Bay Ave. Many itmes unused, planters, best seller books, prints, linen, quality womens clothing (designer names), shoes, Dalkeith sweaters. Larger items include: mens 10 speed, anitque brass chandelier, french door, b&w TV, bathroom sink, Johnny pole, aluminum skiff. (Weather permitting).

MONDAY, TUESDAY, WEDnesday 6-9 pm or call 477-7959. We are moving, large dining table with 5 chairs, 5 piece kitchen chrome set, twin beds, single bed, wooden office desk, fridge, 18" Toro reel mower, 10 speed mens Peugeot bike, plus miscellaneous. Household furnishings, appliances, garden tools etc. 1809 Grandview Dr.

REEL LAWNMOWER, LOTS OF books old and new, 1 old wringer box, push cart, childs bike seat, old radios and parts, bi-fold doors, antique cameras, pictures, mono amps and tuner, many misc. old and new. Sunday 10th, 10am, 1572 Kenmore.

SUNDAY 10-4, MANY HOUSEhold items including 2 childs bikes, baby items, thistle trike, 9x12 carpet with underlay. 980 Ian (off Quadra at Tuxedo)

GARAGE SALE SAT. AND SUN. 2920 Mt. Wells Dr. (Goldstream Inn area). Misc. plumbing materials, antique farm equipment and misc. household goods.

JUNE 9 AND 10, 10 TO 4. QUEEN size bed, 2 dressers, desk, clothing, household items, books, plants, etc. 215 St. Lawrence St.

DOUBLE GARAGE SALE!! Furniture, plants, fashionable clothes, ornaments, utensils, etc. Sunday 10-5, 1704 Bay St.

MODERN METAL WRITING desk, $165; C.P.R. type pot belly stove, era 1890, perfect condition $215, must be seen. 595-3662.

GARAGE SALE, SATURDAY and Sunday, 9310 Lochside, Sidney.

WEEKEND HELMET, FLUOrescent fixtures, mostly small items. 1744 Jefferson 477-7396.

WE'RE MOVING SALE, SATURday and Sunday 10-3. 3923 LaSalle Street

GIANT GARAGE SALE, ITEMS priced for quick sale, 2-4 pm, Sat and Sun. 3315 Norfolk Rd.

APARTMENT SALE: SAT-SUN, mornings. Mah-Jongg set, 8-track, etc. 385-6381

GARAGE SALE, ODDS AND ends. 2383 Sooke River Road. Saturday and Sunday 12-4

109 MISCELLANEOUS TO RENT

TYPEWRITERS
Student rentals, manual $12 per month, electric, $30 per month. City Office Equipment, 386-8396.

CAMOSUN FURNITURE RENTAL
MONTH TO MONTH
833 YATES ST. 383-3655

TYPEWRITERS FOR RENT Manual, pica or elite type. $9.50 per month. 479-6625 after 6pm.

FULLY EQUIPPED CANOES to rent. Phone 656-6139.

115 SWAPS

WILL ACCEPT LABOUR TO frame city duplex in exchange for down payment on 4 bedroom split level house in Sidney. Qualified tradesman only please. 384-3519 evenings.

EXCELLENT TENT TRAILER, sleeps six, bumper hitch included, $700 value, will sell for cash or trade for motorcycle. 383-4252 after 6 pm.

1970 TRAVEL TRAILER, $2500. Will swap for boat of same value. 383-7751 after 4pm

14" FRONTIER CHAIN SAW, swap for good gas mower. 478-8955

BUS CONVERTED TO MOTORhome will swap for equal value. 656-7151.

117 ANTIQUES and ARTS

ANTIQUES, ART COLLECTIBLES
Regular Fine Quality AUCTIONS & APPRAISALS
For Insurance, Probate and Sale Purposes contact
JOHN BOYLE
at
386-3308
THE AUCTIONEERS & APPRAISERS FOR VICTORIA & VANCOUVER ISLAND
LUNDS

RUTH'S DOLL STUDIO HAS booth at Vancouver Island Ceramic Show, Esquimalt Curling Rink, Saturday, Sunday. Have doll molds, wigs, glass eyes, reproduction bodies for sale. Come see us there!

THE UNIVERSITY OF VICtoria Phoenix Theatre wishes to borrow Victorian Furniture for their 1979 Summer Season. Desperate. Please phone 477-6911, local 4410, ask for Paul.

ANTIQUE RESTORATIONS REpairs, refinishing and upholstery. Specializing in piano cabinets. Also lead and glass windows and French doors. Estimates. 652-4387.

WANTED: ORIENTAL RUGS, clocks, Georgian furniture, silver, paintings, etc. David Robinson, 1019 Fort, 384-6425.

WE BUY AND TAKE ON CONsignment French Antique porcelain and furniture. Jadis Antiques, 609 Courtney 384-4523.

CLOSING OUT SALE Artwood Antiques, 546 Hearld St. Come in and make an offer- no reasonable offer refused.

CASH FOR OLD OIL PAINTings, antique and estate jewelery. Brandon's, 18 Centennial Square. 385-0623.

LOVELY WOODEN HANDcarved vanity with bevelled glass mirror. Excellent condition, must see. Offers, 384-9517.

4 POST ANTIQUE BED, PERsian rug, hanging oil lamp. Tweed Curtain Antiques, 1971 Oak Bay Ave.

DOUBLE BARREL ENGLISH Muzzle loading shotgun, made around 1850. Excellent. 477-6534.

117 ANTIQUES and ARTS

TWO ANTIQUE MAHOGANY dressers, $150 each; antique sideboard, very ornate. $400. 652-4740.

FURNITURE REPAIRED. ANtiques our specialty. Phone 478-2539.

WE BUY SMALL ANTIQUES INcluding furniture. Waller Antiques, 388-6116.

GRAND ANTIQUE OAK HIGHboy with bevelled mirrors, $1500. Must be seen. 385-5517.

ORNATE GRECIAN NOBILITY brass bed, late 1890's. $1500. 385-5517.

TILT TOP TABLE, CIRCA 1850. Honduras mahogany, 48" in diameter. $450. 652-4157

SOFA, 2 CHAIRS, DOWN filled, newly upholstered, rosewood, hand carved, $1500. 592-2938.

120 GARDEN SUPPLIES

Trailers and Pickups Loaded With Top Soil or Sand
Trio Ready-Mix

BEAUTIFULLY FINISHED large cedar wishing well planters for sale. 477-2735.

18" REEL LAWNMOWER, Toro Sportlawn model. Power drive, perfect condition, 598-4764.

GARDEN SAND
Trio Ready-Mix

Fertilizer

SAANWOOD FARMS LTD. Cow manure. 652-2026 or 652-1743. No Sunday calls please.

Plowing, Rotovating and Cultivating

DON'S TRACTOR SERVICE
477-3913
We rotovate, plow, cut grass and brush; also loading and hauling.

4 BROTHERS — ALL AREAS
Hand Tillers, Tractors
479-6112.

Seeds, Bulbs, Plants Trees and Shrubs

COMMERCIAL GROWERS collection of African violets including varegiated miniature and trailing varieties. Named hybrids from leading breeders. Gesneriads and indoor light equipment. 112-338-8840 after 6.

GOOD TOMATO PLANTS, $1 dozen, Geraniums, $1.25 each. Other bedding plants. 1424 Edgeware Rd.

Tools and Supplies

RAILROAD TIES, $6 EACH Delivered. 386-8907 after 6.

Top Soil, Rocks and Fill

TOPSOIL, 10 TO 15 CUBIC yards, $6 per cubic yard. Perc soil 10 to 15 cubic yards. Blasted rock 10 to 12 cubic yards. Prices available on request. Wakeman & Trimble Contractors: 652-1194, Res: 652-2445.

SCREENED
TOP SOIL
Only $5.70 per metric ton Plus Delivery
Trio Ready Mix, 658-5235

SCREENED TOP SOIL WITH manure and sand, $10 per yard, delivery extra. Sterilized potting soil by bag. E. Nixon Ltd. Office 385-4431; Yard 478-0511; Nights 479-1937.

TOP QUALITY SHREDDED top soil with manure and sand added. 10 to 14 yards at $9.25¢ per yard. Smaller quantities available. Peninsula Bulldozing, 479-1884.

ATTENTION NURSERIES AND landscapers. Peat for sale, $5 per cubic yard, delivered, 5 yard minimum. Special prices on large quantities. Don Mann Excavating: 479-8283.

BEAUTIFUL BLACK TOPSOIL, pick up any quantity up to 20 yards. $6 per yard. 1887 Cochrane Street. Also available, 500 square feet of sod.

#1 SCREENED TOP SOIL $12 A yard delivered, 5 yards minimum. Self pick-up $9 a yard, small orders extra charge. 478-6649.

NO. 1 SCREENED TOPSOIL mixed with sand and manure, 14 yrds. $125; 7 yrds. $70. Sell pickup load, $9 yard. 478-3322.

FREE FILL, DELIVERY charge only, topsoil, fill sand and blasted rock. Reasonable. 658-5172, 658-8921, 479-1582.

NO. 1 PEAT SOIL OR MIXED peat and sand, 10-20 yards loads, $8-$9 per yard delivered in Victoria. 743-2467.

WEED FREE VIRGIN SOIL Black, shredded and usual excellent quality. For fast delivery. Call A-1, 383-1532.

BY SACK WEED FREE GOOD black soil, 382-2843, 7 days a week.

SAND, GRAVEL, DRAIN AND crushed rock, 1 to 6 yard loads. 658-5406.

QUALITY TOP SOIL, $10 PER yard; old horse manure, $7 per yard. 478-2858.

REASONABLE RATES ON sand, naavy jack, gravel, crushed rock, etc. 479-9851.

TOP SOIL, SIFTED OR UNSIFTed, delivered or pick-up. Reasonable. 598-6684.

NO. 1 SCREENED BLACK loam, 4 yds, $46, 7 yds, $65. bags, $2.25. 595-8129.

BLASTED ROCK, $10 A LOAD. 479-9878

TOPSOIL, 6 YARDS, $55. FREE Delivery. 478-8467.

125 PETS and SUPPLIES

THE VICTORIA AQUARIUM Society will meet Wednesday, June 13, 7:30 pm. at Saanich Library, 3500 Blanshard. Members please try to attend. Election of officers for the coming season. Auction and slide show. Visitors welcome. Admission 35¢ includes coffee and chance on door prizes. Information, 384-1044.

BEAUTIFUL LITTLE PUREbred Maltese, 8 years young, seeking new home with someone havng time and love to spare for him. Owner's new condominium unsympathetic. 477-5284 evenings.

REGISTERED DOBERMAN puppies, bred from champion stock, litter whelped May 31. Sold cropped with shots, etc. 4 left. 2 black and tan, 2 reds, male and female. Call 478-6450

REGISTERED IRISH SETTER puppies, quality breeding, from Eastern stock. Excellent for pets, sporting or show. Wormed, tattoed, shots. $200. 112-758-9893.

REGISTERED BRITTANY spaniel puppies, have shots, new claws removed and tattoed. 2726 12th Ave. Port Alberni, 112-723-9604 or 112-723-8530.

REGISTERED RODESIAN RIDgeback (championship pettigree), 1 year old, obedience trained. Very proud, affectionate, playful companion. 477-7683.

PERCY
Young male cat urgently needs good home, very friendly, neutered, vaccinated and ready to purr. 592-1448.

REGISTERED GERMAN SHEPherd puppies, excellent temperment, imported blood line, shots, tattooed, wormed. Brymon Kennel 642-3152 or 383-6931.

MINIATURE POODLES
Registered, top quality, cuddley puppies, ready now. Shots, tattooed. Phone 112-746-5805 Duncan.

6 MONTHS OLD MONGREL dog, female, with shots, needs a loving home and area to run. Very affectionate and lovely disposition. 598-2967.

THE GREATER VICTORIA Dog Obedience Training Club. Puppies taken at anytime during the course. Phone 592-7310.

125 PETS and SUPPLIES

8 MONTH OLD FEMALE LAB St. Bernard cross, quiet, affectionate, excellent family dog. Free to good home. 642-4479.

QUEFUFLES PET CARE. Walking, feeding, etc. at your home. Dom

148 LEASE VEHICLES

ENSIGN

WILL SHOW
—YOU—
HOW TO LEASE

AND SAVE!!!

Lease Returns
S/W SALE

75 Fury
76 Volare Premier
76 Volare
76 Chrysler T+C
78 Volare
78 LeBaron

SPECIAL
77 BMW 320 I
4 cylinder — 4 speed
AM-FM — sunroof
White with
Black Interior

PLUS MANY MORE

Tom Cino
SELLS Premium
Ex-Lease Cars

LEASING???
See
Roy Hughes
And Ask About

idealease

CHRYSLER LEASING SYSTEM

Member of Chrysler
Leasing Systems

Quadra At
Caledonia
Dealer licence number
D548B
386-2411
Open Weekdays
'Til 9:00

McCALLUM
MOTORS
LEASING LTD.

CAR LEASING
THE
MODERN
CONCEPT

Our leasing aggreements are designed to be flexible. You tell us your needs, we tell you how we can meet them.

For further information contact
Don Innes
or
Cam McCallum
at McCallum
Motors
Leasing Ltd.
1101 Yates St.
382-6122

150 CARS FOR SALE

69 Camaro Convert
A super car at a fair price, fully reconditioned. Call Hal at YATES AUTO SALES LTD., 950 Yates, 388-7722. D-01610A.

1973 FIREBIRD 400
Burnt orange with tan interior and vinyl top. Honeycomb rim. Sheepskin seats, p.b., p.s., p.w., radials, $3800. 595-7649. 598-5825.

1971 MAZDA 1800 WAGON, good condition, steel belted radials, radio, 29 m.p.g. in city, carpeted throughtout, complete diagnostics available. Moving, need to sell. 383-5196 evenings.

1978 MERCURY MONARCH, ESS, 2 door, silver, 302, with standard 4 speed overdrive transmission, am/fm cassette stereo, 12,000 miles, excellent condition. $6100. 382-7939.

1969 BEAUMONT CUSTOM DE luxe 307, 2-door, vinyl top, new paint, under 100,000 original miles, 3-speed auto, excellent condition, all stock, new tires and mags. Offers 642-3478 after 6.

RELIABLE 1972 TOYOTA CO rona, deluxe, 4 speed, 4 door, radio, etc. 59,000 miles. Good mechanical condition. $1495. Phone John at 656-6466 evenings or 656-1151 business.

1968 OLDSMOBILE 4 DOOR, power full, 450 cu in, at, pb, ps, pw, $850.
1973 Chev Impala, 4 door hardtop, 350 cu in, excellent $2295. 386-9574.

1976 MONTE CARLO DELUXE. In excellent condition. Am/fm stereo, power steering, brakes and windows, swivel bucket seats. Low mileage. One owner car. $5300. 598-4781.

1960 MERCURY COMET, BEAUtiful car, if someone can set the timing and check brake on one wheel. Points, caps, etc have been done. $275 or offers. 384-3855.

1971 CHEVELLE MALIBOU, 2 door hardtop, 307 motor, automatic, power steering, mags, tested, no rust. In perfect running order. $2950 will except trades. Serious enquires only. 384-8466.

150 CARS FOR SALE

PETER POLLEN FORD

USED CARS

67 T-BIRD $3800
1 OWNER - MINT CONDITION

79 Mustang Ghia	$ 8400
78 Fairmont	$ 4800
78 Zephyr	$ 4800
78 Olds Cutlass	$ 5400
78 Monte Carlo	$ 5900
78 Nova custom	$ 5500
78 Caprice	$ 5800
78 Mustang	$ 5100
77 LTD. II	$ 4200
77 Mustang	$ 4600
77 Chevelle S.W.	$ 4700
77 LTD	$ 5900
77 Monarch	$ 4700
77 Comet sedan	$ 4300
77 Maverick	$ 3900
77 T-Bird	$ 5400
76 Ford Custom	$ 3500
76 Celica	$ 5200
76 Pinto S.W.	$ 2800
75 Fury	$ 2900
75 Scamp	$ 3700
75 Dart	$ 3900
74 Buick	$ 3300

Lower Price
SPECIALS

73 Montego	$ 2700
73 Meteor	$ 2400
72 Comet	$ 1700
72 Duster	$ 2500
71 Galaxie	$ 2200
68 Mustang	$ 2500
67 Fairlane	$ 1450

ON THE SPOT
BANK RATE
FINANCING

USED TRUCKS

78 E150 Van	$ 6700
78 Ranchero	$ 8500
77 Ford ¾T	$ 6500
77 Ford 4x4	$ 7200
76 Parcel Van	$ 5900
76 Super Cab	$ 6700
75 Dodge Van	$ 3000
75 Suburban	$ 6300
75 ¾-Ton	$ 4900
75 GMC 4x4	$ 5700
72 Toyota 4x4	$ 4500
72 Ford ½-T.	$ 2100
76 Chev camper van (raised roof)	$ 8900

7-DAY
MONEY BACK
GUARANTEE

384-1144

DOWNTOWN
YATES and COOK
Dealer No. D5373

PETER POLLEN FORD

WILLE Dodge • Chrysler

76 DODGE SW
Monaco, 360 V/8, auto, ps, pb, radio, blue with blue interior. Was $5495.
SPECIAL $5195

76 COLT SW
Wood grain panelling, 4 cyl, auto, radio, maroon.
$2995

76 MAZDA SW
4 cyl, 4 spd, radio, white.
$2695

73 METEOR SW
V/8, auto, ps, pb, radio, blue.
$2495

73 FORD SW
Country Squire, 351, V/8, auto, ps, pb, radio, black.
$2695

72 MAZDA SW
4 cyl, 4 spd, radio, red.
$1495

72 CORTINA SW
4 cyl, auto, radio.
$1595

72 DATSUN SW
4 cyl, 4 spd, radio, white.
$1495

72 VEGA SW
4 cyl, auto, radio, green.
$995

Many More
To Choose From

3200 DOUGLAS
AT CLOVERDALE
382-2313
MON. TO FRI. 9 TIL 9
SAT. 9 TIL 5 DL5188

'69 GRAND PRIX MODEL J. Power steering, brakes, windows and mirrors. Stereo and speakers. New TA radials on mags. Excellent body and running condition. $2400 or reasonable offer. 385-2945.

1975 GRAN TORINO, POWER steering, power brakes, air conditioning, in dash AM FM Cassette stereo with 4 speakers and power booster. Radials, good condition, must sell, $2500 or best offer. Phone Don, 9-5, 383-7916.

150 CARS FOR SALE

McCALLUM DATSUN VOLVO

McCALLUM
MOTORS
MEANS
SAVINGS

New and Used
Cars and Trucks

79 Honda Accord
78 Toyota Celica
78 Plymouth Horizon
77 Honda Civic
76 Datsun 710
76 Volkswagen Rabbit

76 Volvo 264 GL
74 Volvo 144
73 Volvo 1800 ES

78 Bronco XLT
78 GMC Jimmy Sierra
77 Ford F150 4x4
75 GMC ¾-ton Sierra Grande

BCAA INSPECTED
FOR YOUR
PROTECTION

BANK
FINANCING
AVAILABLE

McCALLUM DATSUN VOLVO

McCallum Motors

DOWNTOWN
1101 Yates at Cook
382-6122 D-5603

COLWOOD
1836 Island Hwy.
478-1741 D-5603A

De Pape

ROLLS
ROYCE

77 Silver Shadow, 4 dr., all luxury options and equipment. Only 4,000 mi. balance of factory warranty available. A world standard of excellence.

MERCEDES

77 280SE, 4 dr., 13,000 mi. As new.

MERCEDES

73 450SE, 4 dr. Beautiful condition. Save thousands.

MERCEDES

72 350SL hardtop and convertible top. Enjoy summer!

MERCEDES

71 280SL hardtop and convertible top. A classic beauty.

CADILLAC

78 Seville, 4 dr. All luxury options, 350 fuel injected engine, great economy. 18,000 mi. and gorgeous!

CADILLAC

78 Coupe de Ville D'elegance. All luxury options, 7,000 miles.

VW BUG

Isn't exactly a Rolls Royce but this 73 deluxe model has had the same loving care. You have to see this beauty!

79 CAPRI GHIA HB. SAVE!
79 OLDS Diesel, 4 dr., air, stereo
79 OLDS Diesel, 2 dr., air, stereo
79 OLDS Tornado—Gorgeous!
78 CADILLAC Coupe De Ville
75 280Z, auto, 2 + 2, sharp!
77 MERCEDES 280SE 4-dr.,
71 MERCEDES 280SL, conv't.
78 LEBARON air loaded
77 SPITFIRE Conv't and hdt.
78 Cadillac Seville
72 VW bus camper
77 BMW 320i, sunroof, stereo
77 FIREBIRD, 24,000 mi. Sharp!
73 VW Bug—Excellent
73 MERCEDES 450 SE
72 MERCEDES 350 SL conv't

Open 8:30-5:30 Closed Sat.

DePAPE MOTORS LTD.
Indoors at 779 Pandora
384-8035 D-5311

MECHANIC'S SPECIAL. 1975 Mustang Ghia. 302, automatic, power steering, power brakes, radio, console, tach, vinyl sunroof, air shocks, radial tires, rear defroster. Some body damage. $2995. 478-6420.

150 CARS FOR SALE

Cornell GM

USED CARS
YOU CAN
EXPECT A
GREAT DEAL
FROM CORNELL

TOP QUALITY

STOCK NO. 7021A
77 CORVETTE
Maroon, V8, auto., ps., pb., pw., AM/FM.
ONLY $12,900

STOCK NO. 5020A
76 CORVETTE
Brown, V8, auto., ps., pb., pw., tilt wheel, T-bar roof, AM/FM.
ONLY $10,900

STOCK NO. 1945B
78 PONTIAC
Gran Prix, silver, bucket seats, console, V/8, auto, ps, pb, radio, pw, low mileage.
ONLY $7495

STOCK NO. 1433B
78 PONTIAC SW
9 passenger, blue, V8, auto., ps., pb., radio, vinyl interior.
ONLY $6491

STOCK NO. 1635B
78 CHRYSLER
Cordoba, brown, landau, V/8, auto, ps, pb, radio, pw, console, bucket seats. Excellent condition.
ONLY $7495

STOCK NO. 71889C
78 OLDS
Cutlass Ceylon, silver, 2 dr, V/8, auto, ps, pb, radio. Excellent condition.
ONLY $6795

STOCK NO. 2206B
76 DODGE 4x4
Ramcharger, V/8, auto, ps, pb, radio, roll bars, air, mag wheels, 34,000 miles. Excellent condition.
ONLY $7495

STOCK NO. 1538C
73 DODGE
Dart, 4 dr, green, 6 cyl, auto, radio, ps, 51,000 mi.
ONLY $2495

STOCK NO. 149A
77 PLYMOUTH
Colt, maroon, 4 dr, 4 cyl, auto, cloth interior rally wheels. 36,000 klm.
ONLY $4195

STOCK NO. 1680A
77 FORD
Econoline van, white, 24,000 mi, V/8, auto, ps, pb, side and back window. Excellent condition.
ONLY $5395

STOCK NO. 1437A
77 GMC ¾ TON
Sierra Grande, blue and white, V/8, auto, ps, pb, radio, 25,000 mi. Excellent condition.
ONLY $6755

Lots of
Lower Priced Cars
To Choose From
Also 1979 and 1978
Used Corvettes In Stock

GMAC and BANK
FINANCING
AVAILABLE

Finlayson and Burnside
385-5777

1972 CORTINA L, 2000CC motor. Transportation special. $500. Days 595-1533, nights 382-5307.

1973 MAZDA, AUTOMATIC, station wagon, 47,700 miles, good condition, radials, $1300, phone 388-5466 ask for John.

70 GT, BUCKET SEATS, POWER steering, power brakes, automatic transmission, recently painted, asking $1500. 382-8881

77 GRANADA V8, AUTOMATIC, power steering, power brakes, 19,000 miles, $4995. Phone 598-3971 after 5.

1977 MERCURY MONARCH Ghia, 2 door hardtop, black, V-8, automatic, 24,000 miles. Many options. $5200. 656-3097.

1977 OLDSMOBILE CUTLASS Supreme, 16,000 miles, luxery with V6 economy, immaculate. $5800. 652-4775

1977 MERCURY MONARCH, one owner, companion car, 21,000 miles, $3800. Between 8:30-5, 479-7111. After 6, 721-5054.

1969 DATSUN 510, JUST TESTed, new rear brakes and tires, very clean and reliable. Offers on $850. 595-8573.

1965 COMET CATALANTE, NO motor, many extras, must be seen to appreciate. 721-5018, 4-6 pm.

1975 VW SUPER BEETLE, sunroof, custom interior, metallic paint, radials, best offer, phone Mike 381-5622 or 381-6492.

1970 PARISIENNE, POWER steering, power brakes, low mileage, excellent condition, $2,500 or offers. 478-5150, 478-6088.

1969 DATSUN DELUXE 1000 standard, 62,000 miles, good running condition, $850. Mich at 388-6917.

1971 DODGE POLARA, 2 DOOR, hardtop, V8 automatic, power steering, power brakes, radio, good tires, $850. 595-1740.

1964 FAIRLANE 500, STOCK, power steering, power brakes, automatic, mint conditin in and out. $2000 or best offer. 721-3919.

1977 MALIBU CLASSIC, 2 DOOR, power steering, power brakes, air conditioned, radials, immaculate condition, only $4900. 477-0968.

1969 METEOR, POWER STEERing, power brakes, good shape, excellent family transportation, $750. 658-5664.

1975 MINI, RED, BLACK INterior, 1 owner, 40,000 miles, fair price for a fair car. $1800. Phone 598-7691.

1971 CHEVROLET WAGON, 350 automatic, power steering, power brakes, nice clean car, $1895 or best offer. 478-1835.

1974 VALIANT 4-DOOR, AUTOmatic, power steering, Victoria 1-owner. Good condition. Asking $2700. 477-1327.

1937 FORD SEDAN. 51,000 miles. All accessories. Needs restoration, $3000.00. Firm. Excellent car for the purist. 753-9557.

1976 MALIBU CLASSIC, BEAUtiful car with factory air, p.s, p.b., Esso tested, $3,950. 385-5307.

67 FALCON 4-DOOR. NEW motor, clutch, brakes. 200, 6 cylinder. Needs standard transmission. $250. 382-3104.

1968 MUSTANG, 289 MOTOR. A nice looking car in good condition. $2800. 598-4781.

150 CARS FOR SALE

ENSIGN CHRYSLER PLYMOUTH

CHRYSLER
PLYMOUTH

ALL UNITS
CHECKED
BY CAR CLINIC
DIAGNOSTIC
CENTRE

WE THOUGHT
YOU SHOULD
KNOW
4 Cylinder
Cars

78 Celica GT
4-cyl., 5-speed transmission, AM-FM radio.
Stock # 63161
SALE PRICE
$6,995

77 Acadian
4-cyl. automatic transmission, AM radio.
Stock # 51071
SALE PRICE
$3,993

76 Corolla
4 cyl., 4 speed transmission, AM radio.
Stock # 50491
SALE PRICE
$3,993

75 MG Midget
4 cyl. 4 speed transmission, AM radio.
Stock # 11061
SALE PRICE
$3,993

ALSO
ON SALE NOW

78 Diplomat
78 Camaro LT
78 Dodge Colt
78 V.W. Rabbit
77 Arrow
77 Granada
77 Corolla
77 Trans Am
76 Chrysler
76 Camaro
76 Cadillac Calais
75 Dodge P.U.
75 Scamp
75 Malibu
75 Cutlass
74 Ventura
74 Duster

Plus Many More

GOV'T TESTED
PLUS 2-YEAR
WRITTEN
WARRANTY

ENSIGN

Chrysler-Plymouth
Ltd.

DOWNTOWN
YATES AT COOK
Dealer licence number
D495A
386-2411
Open Weekdays
Till 9:00

74 DART SWINGER, 2 DR, HDT., 48,000 mi. 318 auto, ps, pb, 1 owner. Compare $2495. PAINTER MOTORS LTD., 3005 Douglas St. 388-6196. After hours: 478-0790. D-5802.

MUST SELL VOLVO 1974 145 station wagon. 29,000 miles, 1-owner, automatic. Excellent condition. Radio, roof rack, two new tires. By appointment only. $5000 firm. Call after 7: 479-5306.

1969 AUSTIN AMERICA 1300 standard, recent body work and paint, well maintained, 3 year old engine. Many other new parts. CB headlights, Michelins and much more. Offers on $1100. 721-5005.

150 CARS FOR SALE

S&H TOYOTA CENTRE

Two Locations
To Serve You Better

848 YATES ST.
381-5222

79 ASPEN
78 BOBCAT
77 MONTE CARLO
77 CORDOBA
77 CELICA
76 HILUX Camper
76 CORONA
76 REGAL
76 MONARCH
75 COMET
74 VOLVO
72 VOLKS
71 LEMANS
70 DODGE
65 NOVA S.W.
64 FORD S.W.

FORT and
FOUL BAY
592-2471

78 COROLLA
77 HILUX
77 FIREBIRD
77 MARK II, Air
77 MONARCH
76 DATSUN
75 MAVERICK
75 CORDOBA
74 DATSUN S.W.
74 CORONA
74 SATELLITE
73 CHEVELLE
72 WESTPHALIA
72 DATSUN

SAUNDERS AND
HITCHMAN LTD.
2040 Cadboro Bay Road
at Fort and Foul Bay
Dealer Licence 5059

DOUGLAS VOLKSWAGEN AUDI

Your Largest
Volkswagen
Audi
Dealer On The
Island!

PREMIUM
USED

79 CAMARO Z28 A/T, ps, pb, T bar roof, 9,000 Kms $10,595
78 PONTIAC Catalina Sedan A/T, ps, pb, sunroof, 10,000 Kms $6,995
77 DODGE Charger 2-DR H-top, A/T, ps, pb, 13,000 miles $6,495
75 AMC Gremlin X 2-DR, 3 spd, radio $2,995
75 VALIANT Sedan A/T, radio, ps, pb $3,295
75 MERCURY Sedan A/T, radio, extra clean $3,995
74 AMBASSADOR Sedan A/T, air conditioning $2,495
73 VALIANT Sedan A/T, slant six engine $2,495
73 GMC Suburban A/T, air conditioning $4,695
72 FORD Sedan A/T, ps, pb, radio $1,995

Douglas Volkswagen
Ltd.
3329 Douglas Street
388-5466
Dealer Licence 5100

1974 CHALLENGER, IMMACUlate condition, small V8, bucket seats, console shift automatic. Power steering, power brakes, radio. 2-door hardtop. Same size as Firebird or Camaro. $3495, 479-8541.

73 BUICK CENTURY STATION wagon, in excellent condition. V8, automatic, power steering, power brakes, 83,000 original miles, hookup for trailer, electric brakes. Was $2950 now is $2450 firm. 478-8970

1 C/ECONO DRAGSTER 302 Chev engine, brand new, best of everything, never been run, 185" wheel base, needs some work (etc). 1 pair Goodyear slicks. Also parachute. 748-4056 or 748-9243 after 6.

1976 PLYMOUTH COLT CAROUsel, automatic, power assist brakes, AM-FM radio, deluxe interior, and other extras. Recently had engine work done. 32,000 miles. $3650 or best offer. 385-3002

Sidney Car Mart
WHERE YOU GET QUALITY
AT A DISCOUNT
Cars, Pickups and Vans
9757 5th St. D01591A 656-2432

150 CARS FOR SALE

THREE POINT MOTORS

79 LINCOLN CONTINENTAL MK V Immaculate one-owner Bill Blass Edition. Completely equipped including moon roof $16,975
78 DATSUN 200 SX Sporty red 5-speed. Only 10,000 km $6,095
78 DATSUN 510 Every imaginable extra on this sharp yellow Sportback $5,980
78 DATSUN B210 Very low mileage! $4,895
78 DATSUN F10 Station wagon with custom roof rack, radio. Only 10,000 km $4,547
77 VOLVO 244 GL Metallic beige, leather, mag wheels, 4-speed/overdrive, power steering, AM/FM cassette $7,995
77 DATSUN 200 SX Five-speed transmission, AM/FM stereo $4,795
76 DATSUN 280 Z Silver 2 + 2 with sunroof, radio/cassette $8,995
76 VW SCIROCCO Only 16,500 miles on this cherry red beauty! $5,795
76 VW RABBIT Sharp! Blue 4-speed $4,295
76 MAZDA 808 Sporty coupe $2,795
75 BMW 530i Only 35,000 miles, metallic brown 4-speed, power steering, sunroof, AM/FM cassette $10,975
75 VOLVO 164 E Metallic beige, velour upholstery, automatic, power steering, sun roof, AM/FM radio $6,595
75 DATSUN PICKUP Automatic, canopy, H/D bumper, W/C mirrors $3,795
75 DATSUN 710 4-door sedan $3,695
74 COURIER PICKUP Only 34,000 miles, camper/canopy, H/D bumper, W/C mirrors, radio $3,995
74 AMC MATADOR Only 23,300 miles on this spotless sedan. Automatic, radials, radio $3,195
74 AMC GREMLIN Only 36,000 miles on this little red coupe $1,795

OPEN TILL 9 P.M.

Government
at
Hillside
385-6737
DL00740A

Speedway MOTORS LTD.
VOLKSWAGEN
PORSCHE
AUDI

FUN in the SUN
77 Cordorba
Loaded with removeable T-Top, air-conditioning, cruise control, stereo. Outstanding black in color with mag wheels.
$7495

ECONOMY
76 RABBIT
4-door, standard, radio
$2995

CAMPER
68 VW
Camper, well equipped with propane stove, porti-potti, terrific value for only.
$1995
79 Dodge camper van
79 Beetle convert.
78 Mercedes 300 diesel
78 Buick wagon loaded
78 Celica
76 Cougar, air
76 Mustang
76 Datsun 210
75 Jeep Cherokee
75 BMW
75 TR7
75 VW camper
74 Chevy Nova
73 VW camper
72 Volvo wagon
71 Westfalia
69 Triumph Spitfire

DOWNTOWN
AT
SPEEDWAY
VOLKSWAGEN,
PORSCHE, AUDI
971 YATES STREET
at VANCOUVER
Dealer Licence
No. D-5180
385-2415

1973 DODGE ¾ TON PICKUP, blue, 318 motor, 3-speed automatic, power steering, power brakes, with canopy. $3200. 384-0076.

72 MAVERICK GRABBER, V8, 302, power steering, 3 speed console automatic, low mileage. A-1 Shape. New paint and tires. Very clean. Asking $2750. 385-1148

74 RANCHERO GT, 460 V8, NEW C6 trans, brakes, exhaust, tires and air shocks, radio, deluxe interior, quick and real sharpe. 384-8075 pager 446, 592-1624.

1973 TOYOTA COROLLA 1600 automatic. Exceptionally clean and well cared for $1985. 384-1721, 592-3121. Sports and Classic Cars, 640 Hillside. D5433

150 CARS FOR SALE

Millstream CHEVROLET

GRANADA
79 GRANADA 2-door coupe, 6-cylinder automatic, power steering, power brakes. Finished in white with blue trim. Low mileage. Local clean car. $6550

MONTEGO
70 MONTEGO 2-door hardtop, V8 automatic, power steering, radio. Finished in blue with matching trim. $1850

IMPALA
69 IMPALA custom 2-door hardtop, V8 automatic, power steering, power brakes, radio. Finished in white with gold vinyl top. $1575

MALIBU
76 MALIBU Classic 4-door sedan, V8 automatic, power steering, power brakes, radio. Finished in white with black cloth trim. Clean $4250.

78 FIREBIRD 8 cylinder 4 speed, power steering, power brakes, mag wheels, low, low mileage. Finished in white with red bucket seat interior $7450

OPEN
MON.-FRI.
8:30 a.m.-9 p.m.
SAT. 9-6

Millstream Chevrolet
Ltd.
1730 Island Highway
474-1211
Dealer Lic. D-5831

Brian Holley MOTORS LTD.

SUBARU

VOLVO

'78 Volvo 242 GT
1 owner, as new.
('79 Replacement $11,067)
$8995

'77 Datsun 200 SX
Red, 5 spd, moon roof, 12,000 km!
$5995

'77 Subaru Wagon
5 door, 4 spd; choice of 2
20,000 km, $4,995
40,000 km, $4295

'76 Granada
4 dr, auto, ps, pb, V8. Low miles, dark red.
$4895

'74 Volvo 164E
Dark blue, light blue leather, air
$4895

'73 Volvo 145
Wagon. 1 Owner, 46,000 miles, fuel injected, 4 spd. Very desirable automobile. Absolutely immaculate, dark green/tan interior.
$4895

'71 Volvo 144
1 Owner local car, 4 spd., 58,000 miles. In exceptional condition. Dark yellow, brown cloth interior, radials.
$3795

Many More To
Choose From

Sales Dept.
Open 9-9 Mon.-Fri.
9-5 Sat.

BRIAN HOLLEY
Motors Ltd.
3319 DOUGLAS
Between Woodward's
and Woolco
DL5141 384-1161

1969 FORD LTD WAGON, 9-PASsenger, excellent running condition. Nice interior, super radial tires. Tested. New automatic transmission. 88,000. $1200. 478-9289.

1973 OLDSMOBILE TORONADO all luxury options including air conditioning, cruise control and stereo tape, excellent condition throughout, looks new, $3850. 598-4936.

MUST SELL 70 MERCURY Marquis two door, vinyl roof, excellent condition throughout, power steering, power brakes, power windows, $1400 or best offer. 598-5615.

MONTE CARLO
1976, Sunroof and lots of extras, can be viewed in town, $4900. 652-1672.

71 BUICK
Centurion 4 door hardtop, almost all options. Very good condition. $1850 or best offer. 477-6310.

1978 MERCURY COUGAR Brougham, 4-door, power steering, power brakes, 11,000 kilometers, still under warranty. $7595. 383-9670.

72 TOYOTA COROLLA 1600, 39,000 miles, excellent condition, very clean, dark green, black interior, radials. Must be seen, $2350 offers, 479-4829.

BARGAIN MUST SELL 1972 METeor Montcalm. Excellent condition, low mileage. Loaded, firm $1500. Seen at 1960 Granite anytime, 595-6165.

1978 TOYOTA CELICA LIFTback, white, 5 speed, tach, 8 track, sunroof, summer and winter tires, app. 15,000 km. 382-4775 after 6 pm.

1978 TRANS AM 4 SPEED, AM FM cassette deck, TA radials with Cragar mags, white with red interior, excellent condition. $8500. 652-3383

1970 OLDS DELTA 88, 2 DOOR hardtop, good mechanical condition, $795 or offer. 595-7437.

150 CARS FOR SALE

Specialty MOTORS LTD.

Victoria's Great Selection of Specialty Cars
381-5544
SPECIALTY MOTORS LTD.
2936 Douglas DL-603

71 Challenger
70 Chevelle Malibu
69 Roadrunner
69 Buick GS 350
72 Duster 340
70 Duster 318
68 Olds Delta 88
68 Chevelle Malibu
72 Olds Cutlass Supreme
77 Olds Cutlass Salon
67 Dodge Coronet
66 Ford F'Lane 500
69 Dodge Charger
74 Javelin SST
74 Datsun B210
78 Subaru Brat 4x4
65 Valiant C100
73 Satellite Sebring plus
69 Lincoln Continental
60 VW Dune Buggy

PACIFIC mazda PEUGEOT

TRANSPORTATION
UNDER $1500
73 Astre auto.
71 Datsun 510 AT
70 Mazda coupe
70 Mazda wagon
68 Merc auto
68 Rambler S.W. AT

THIS WEEK'S
A SPECIAL
78 AMC Condord sdn., 2600 km
Reg. $4995 Sale $4495
385-1451 D5253
Blanshard and Johnson

264 GL
76 Volvo 264 in superb shape. Car is completely equipped with P.S, P.B, air conditioning. Power windows, sunroof, European Cibie square headlights, AM/FM tape, radials. Finished in deep burgandy with black interior. For more information call

GREG BRADY
McCALLUM MOTORS
DL5603
382-6122 382-9039

CHANGE IN FAMILY SITUAtion forces quick sale of 1974 Plymouth Fury III 4 door sedan. 360 engine, 68,000 mmiles, power steering and brakes, automatic, power seats, cruise control, air conditioning, electric locks, new tires, body rust and dent free, interior very clean, only flaws are a missing molding, stone chips on paint and small tear on drivers seat. Was well maintained, runs very well, asking $1400 or offers for quick sale. 598-2706.

SNOBIRD RECREATIONS LTD
1080 GOLDSTREAM AVE
474-1411, DL5504
Datsun show truck, long box, the only one of its kind, cost $11,000 to build, selling price, $6895. 1976 ¾-ton Ford, good condition, p.s, p.b, $3595. 1972 Firenza, auto, good shape, $695. 1967 Ford 6 cylinder auto. $395. 1966 Econoline 6 cyclinder, camperized, auto, $1095. 1968 Buick Le Sabre, fully automatic, 59,000 miles, $1095. 1973 Fiat, good condition, $695. After 6 pm, 658-5685.

1975 VEGA STATION WAGON GT version. Radio, 4 speed. Magnificent condition, with recent new steel radials, muffler, battery, plugs, filters, plus engine funeup, clutch/gearbox overhaul and starter rebuild. Tested in May. This well cared for little beauty is a fine investment at $2150. Call 382-5842 after 5 or weekends.

RABBIT
1976 VW front wheel drive, full synchromesh, radial tires. A great economy car at only $4895. Offers and trades welcome. Contact Don Innes, res. 385-6404 or 382-6122 McCallum Motors. D5603.

73 CHEV CAMARO
Well treated! V8 auto, P.S, P.B this car is light blue with matching vinyl roof and sunroof. 53,000 mi. and an excellent BCAA inspection. Please call DOUG FOSTER and make an offer on our $4995 asking price. McCallum Motors, 382-6122. D5603.

SUBARU 5-SPEED
1977 Suburu, GF hardtop, only 8,000 miles on this one-owner 5-speed, finished in blue metallic with a white Landau roof and blue interior. Make an offer on an asking price of $4295 by contacting Wes Downey, at 112-748-8144, Duncan Chrysler Ltd., DL5604.

73 Z28
350 L82
4 SPD
OFFERS?
See Hal at YATES AUTO SALES Ltd., 950 Yates, 388-7722 D-01610A.

SMOOTH QUIET FAST
1973 Mazda RX-2, excellent mechanical, regularly serviced, interior as new, body good, new tires, brakes, radio, Panasonic cassette stereo with Jensen Coaxials, CB, headlamps and foglamps. $1795. 478-1512.

CUTLASS CONVERT
1967 Cutlass Convertible, 350, auto, ps, pb, and bucket seats. $3195. Trades Welcome. Bank financing. O.A.C. PAINTER MOTORS LTD., 1513 Quadra, 385-0122. D5802.

VOLKS BUG
73 deluxe. Diagnostic report and repair invoices available. Beautifully kept, well maintained. They are getting scarce. How about $2995? DEPAPE MOTORS LTD. 779 Pandora, 384-8035. D-5311.

1974 GREMLIN X, PS, PB, floor shift, 5 litre V8, radio, bucket seats, black in/exterior, gold striping, dual exhaust, extra insulation, rust proofing, deluxe wheels and trim. New brakes, good throughout, woman driven. $2100. 478-8793.

1968 CHEVELLE
SS 396, 12 bolt posi, headers, 400 turbo with shift kit. New tires. Lots of chrome. Craig power play and Jensen Triaxle speakers included. Excellent condition. Must be seen. Sacrifice firm $3,900. 383-0333 evenings.

1960 THUNDERBIRD 2 DOOR hard top, original California car, excellent condition, 352 engine, automatic, power seats and windows, genuine leather interior, new tires, classic car for the same price as a Honda, $5700. 658-1057.

BARGAIN
76 Astre, auto, 32,000 mi. Runs well! No cream puff! $1050. PAINTER MOTORS LTD. 3005 Douglas St. 388-6196. After hours: 478-0790. D-5802.

GTO
1969 GTO 400, 4 spd., mags, AM/FM cassette. Ready for quick sale. PAINTER MOTORS LTD. 1513 Quadra, 385-0122. D-5802.

IMMACULATE
1978 Grand Prix, V-8 automatic, 2 door hard top, power steering, power brakes, radio, vinyl landau, cloth interior, $6875. 477-2431.

1971 MUSTANG MACH I IN EXcellent condition. 351 Cleveland engine. Power steering and brakes, mags, 8 track. $3500. 598-4781.

C-7

150 CARS FOR SALE

Honda CAR CENTRE
YATES AT QUADRA

SAVE UP TO $500 BRAND NEW HONDA CIVICS

WE NEED TRADE-INS
RECENT TRADES

77 HONDA S.W.
Standard Transmission
Light Blue - Locally owned
BARGAIN $3744

73 OLDS CUTLASS SUPREME
Blue — vinyl top
Power Steering — Power Brakes
Automatic — Radio
$2744

73 LINCOLN CONTINENTAL
Silver — Locally owned
Spotless
SALE PRICE $6144

69 PONTIAC
Sports Sedan — Automatic
Power Steering — Power Brakes
Immaculate one owner
$2844

69 AMBASSADOR
4-door sedan — Automatic
Power Steering, Power Brakes
Air conditioning
Must Be Seen — Very Clean
$1244

386-6707
DEALER No. 0846A

METRO TOYOTA

ECONO-LOT
NOTHING OVER $1999

64 Ford C'stm	$399
64 Vauxhall	$499
62 Ford	$499
69 Sattellite AT, PS	$599
67 Austin	$599
72 Cortina	$699
67 Rambler	$699
69 Mazda 4-dr.	$899
69 Chev wagon	$899
67 Ford Fairlane	$999
74 Dodge Colt	$1699
67 Crown 4-dr.	$1299
70 Javelin	$1499
74 Toyota	$1799
71 Demon	$1899
72 Ford F100 PU	$1999
73 Corolla, A/T	$1999
73 Austin Marina, 4 Dr.	$1,999
74 Ford Galaxie	$1999

386-3311
OR
386-3516
Burnside at Finlayson
DL 6290

PLIMLEY
BRITISH LEYLAND
1010 Yates
382-9121

SAAB
The Super Swede
CLEARANCE SALE

78 SAAB TURBO
3 Dr. hatchback deluxe. Sunroof
$14,545

78 SAAB GLE
5 Dr. hatchback deluxe, AT, P.S. Sunroof
$12,245

78 SAAB EMS
3 Dr. hatchback deluxe. Sunroof
$11,745

78 SAAB
5 Dr. hatchback deluxe, AT, P.S, AM/FM radio
$9,995

77 SAAB
4 Dr. deluxe, AT, P.S, AM/FM radio
$8495
Dealer Licence 592

1978 HONDA CIVIC'S, STANdards, a few good condition, well maintained cars now for sale, excellent bargains from $3295. Tilden Rent-a-Car, 386-1213.

GOOD CONDITION, 1969 PONtiac Parisienne, 4 door hardtop. Power steering, power brakes, new tires, new battery, tested. $1090. 658-8401

1973 FORD CUSTOM 500, BEIGE hardtop, clean, good condition, new brakes, tune up and new spare tire, $1800, 478-9252.

1977 CHEV IMPALA, 4-DOOR, power steering, power brakes, radio, 38,000 miles. $4900. 652-1771.

'66 PONTIAC LAURENTIAN, second owner, good shape, tested, $575 or best offer. 384-3184, 383-8407.

1976 DATSUN 710, 4 DOOR sedan, automatic, radio, only 6200 one owner miles. In like new condition. Asking $4200. 592-6273.

1971 MAZDA SEDAN 1800CC overhead cam engine. Rebuilt head, new brakes, excellent condition, $950. 479-5618 evenings.

CONVERTIBLE
70 Cutlass Supreme. Original miles, excellent condition. $4000 firm. 383-2259

AUTOMATIC, 1974 VEGA, NEW trans, new torque convertor, bills to prove, 382-1966 after 3pm ask for Darren.

150 CARS FOR SALE

STOP MOTORS LTD

2524 DOUGLAS
"OUT THEY GO"
CARS

78 FAIRMONT
4 dr., 6 cyl. auto., PS, radio

78 ASPEN 2DR
6 cyl. auto, PS, radio, 9600 km.

76 TRANS AM
V8 4-speed, radio, power windows.

74 DUSTER
6-cyl. auto, power steering, radio.

71 MONTEGO SW
V8 auto, P steering, power brakes, radio, 45,000 miles.

BRING US YOUR OFFER

Bank Financing Available
LEASE ALL MAKES
MON.-FRI., 9-8 SAT. 9-5
383-3635 D02184A 383-8931

REG. MIDGLEY
AMC Jeep FIAT

CARS WITH A SPECIAL FLARE!

'72 JAVELIN SST
'76 T'BIRD COUPE
'77 COUGAR XR7
'77 MUSTANG II
'77 ROADRUNNER CPE.
'78 FIAT X 1/9
'78 TRANS AM

'Better Cars. . . Since 1964"

REG MIDGLEY MOTORS LTD.
736 Cloverdale 385-8756
DL00347

PALM MOTORS

CREDIT
Good or Bad

WHO CARES
WE FINANCE
NO CO-SIGNERS

Let us help re-establish your credit. Separated, divorced, old age pensioner, single, male or female. You qualify. Buy and pay at same location. Cars from $150 down and payments as low as $10 weekly.

Instant
"NO-RED-TAPE"
CREDIT
Walk In, Drive Out
3342 Oak St. 386-8385

74 OLDS DELTA 88, 2 DR., HDT, 55,000 mi. Excellent condition. $2295. PAINTER MOTORS LTD. 3005 Douglas St. 388-6196. After hours: 478-0790, D-5802.

1971 CHEV VEGA, GOOD MEchanical condition, low mileage, 4-speed, radio, $850. Days: Ann, 477-6911 local 4355. Evenings, weekend: 598-3659.

LIMITED EDITION 68 MUStang California Special, 302-4V, 4000 miles on rebuilt, new brakes, shocks, muffler. $3000 or nearest offer. 478-6888, 479-5773.

CLASSIC: 1963 PARISIENNE, 283 automatic, power steering, power brakes, air, deluxe interior, immaculate, 54,900 miles, $3800. Serious inquiries, 382-5965.

1975 LTD, 9 PASS WAGON, 48,000 miles, p.st, p.b, air cond, automatic, radio, mint condition. Asking $4200. 385-0624. After 5 pm, 479-4069.

74 DATSUN 710 STATION wagon, automatic. Mechanically sound. Excellent condition. Very clean. New tires, new paint, etc. Tested to May 1980. 478-4014

1974 COUNTRY SQUIRE, IMmaculate condition, power everything, air conditioning, many extras. Asking $4400. 386-2927, ask for Pete.

1976 ONE OWNER, TOYOTA Corolla, Michelin tires, vinyl roof, am/fm radio with cassette. 2 horns. Very good condition, $3600. 384-1637.

1974 VW DASHER, 4 SPEED, station wagon. Rare model now produced as the Audi Fox wagon. Very good condition. Asking $3000. 382-2289.

1975 VOLKSWAGEN BEETLE, 40,000 miles, metalic red pint, good general condition, tires, interior, mechanical. $2495. O.B.O. 758-7444.

1977 SUBARU 5 SPEED, FRONT wheel drive, 2 door hardtop, 17,000 miles, 34 m.p.g. city, regular gas, AM FM 8 track, tested 'till May 1980. $3800 firm. 479-8745.

AIR CONDITIONED 1973 IMPAla 2-door, vinyl roof, power steering, power brakes, stereo tapedeck, 350 cubic, deluxe interior. $2295 595-6404.

71 ELDORADO
383-4454

1975 PLYMOUTH SPORT FURY. Automatic transmission, power steering, bucket seats, cassette deck. $2500 or best offer. 385-9528

1974 FORD CAPRI, 2000CC ENgine, 4-speed. Sporty, economical car. Excellent condition. $2,900. 656-4603.

1965 EMBASSADOR STATIONwagon, PS, PB, reliable transportation. Call after 6 pm weekdays, anytime weekends, 479-9606.

66 BUICK SPECIAL, HARDTOP, new tires, new paint job, new exhaust system, new air shocks. $1800 or best offer. 652-3589 anytime

1972 BUICK SKYLARK, 4 DOOR hard-top, V8, p.s, p.b, good running condition, $1900. 112-743-9661, 6-10 pm.

68 DATSUN 510, 4 DOOR, 4 speed, low mileage, excellent running order. $600. Phone 595-3762

NO CHOICE, MUST SELL, 1977 Plymouth Fury, 2 door, 388-4739.

1979 AUDI FOX, 14,000 KILOMEters, all extras. Phone 656-6951.

150 CARS FOR SALE

METRO HONDA

CIVIC SALE!!
New CIVICS from $4195
Plus Freight and P.D.I.

100% bank financing O.A.C.

Wide open 9-10
Saturdays 9-6
2151 Blanshard 388-6921
DL 1627A

METRO HONDA

EMPRESS
PONTIAC BUICK GMC

MANY OF OUR VEHICLES HAVE A CROWN SEAL, 1 YR. WARRANTY ON THE POWER TRAIN! CHECK OVER THESE SELECTED UNITS — FOR YOUR OWN PEACE OF MIND!

77 GRAN LE MANS	$6195
77 OLDS VISTA CRUISER	$6995
74 CAMARO	$4295
77 ARROW HB	$4495

OPEN
Mon.-Thurs., 9-9
Fri.-Sat., 9-6
2867 Douglas at Topaz
382-7121 D.L.5701

SWIFTSURE MOTORS 382-8811

TRY THESE UNITS
1976 Cougar XR7
1974 TR6, 4 spd
1972 Chrysler
1970 Cougar
1969 Cutlass 442
1969 Cutlass Conv.
1968 Riviera Immac.
1968 Riviera clean
1974 Datsun 710 SPECIAL
1972 Datsun 1200 $495
TRUCKS
1974 GMC ½ ton
1974 GMC van
1970 Ford Van
1969 Ford F100

"LOOK FOR THE SIGN BEFORE THE RED LION"

MON. TO FRI. 9-8 P.M.
SAT. 9-5 P.M.
3388 DOUGLAS ST.
382-8811 DL5001

1973 CHEVELLE 350, V8 AUTOmatic, P/S, P/B, radio, clean. $1700. Offers. 598-8703.

68 FIREBIRD SPRINT, 4-speed, 6, clean, $2500 firm. 598-6685 or 592-4240.

1974 TOYOTA COROLLA, 5 speed, Starsky and Hutch style. $3000 or nearest. 479-9231.

1974 VW 412 STATION WAGON. Excellent, radials, radio, strong engine. $2650. 386-2007.

CONVERTIBLE '64 COMET CAliente, rebuilt 302, power brakes, steering. $1,495. 595-1141.

1970 DATSUN 510, 2 DOOR, 4 speed, 35 mpg. $950 or best offer. 595-1496.

1949 DE SOTO, BEST OFFER, collectors item, excellent condition. 112-748-1850.

1977 ARROW GT, BLUE, EXcellent condition, many extras. 479-3653.

1973 MONTE CARLO. EXCELlent condition. High mileage. Best offer. 385-6774.

1977 MERCURY BOBCAT Wagon. Extras. 12,000 miles. Offers to $4200. 383-1850 after 5.

FOR SALE, 1973 PLYMOUTH Fury III, excellent condition. 477-2704.

1972 PLYMOUTH FURY, EXcellent value for $1050 or close offer, 479-2255

75 MONTEGO VILLAGER Wagon, AC, 36,000 miles, $3995. 478-4905

1967 SUNBEAM IMP, RUNS well, needs minor work, $200 or best offer. 656-3818 after 6.

69 PONTIAC V-8, GOOD CONDItion, tested, reasonably priced. 479-9258.

1978 Z-28 CAMARO, NEAR NEW (bought August '78). Lady driven, must sell. $8500. 592-6403.

71 PLYMOUTH CRICKET, 4-door, good condition, $1295 or nearest offer, call 479-8939.

1974 DATSUN PICKUP, canopy, new clutch. Offers. 388-4266 or 477-1921.

1966 GALAXIE XL 500, EXCELlent running order, needs some body work. Offert. 385-6776.

DUNE BUGGY, GOOD CONDItion, recent engine work, 479-5985, after 6.

MOVING MUST SELL 1969 PONtiac 2+2, 1965 Valiant convertible, 1937 Austin Acoff. 385-8513.

74 GREMLIN; LOW MILEAGE, stick 6, one owner, $1300. 592-3314

1964 CUSTOM SPORT PONTIAC, black, $700 or best offer. After 5, 382-3797.

1971 LINCOLN CONTINENTAL, 2 door, loaded and nice. $2600. 743-9165 DL5060

LEAVING, MUST SELL 1977 black Gremlin X. Offers. 384-6052.

150 CARS FOR SALE

1964 METEOR, CITY TESTED, $500 or best offer. 1973 Toyota, radio, tapedeck, 65,000 miles, $2700 or best offer. 656-3855.

68 MUSTANG, EXCELLENT condition, high performance 289, console automatic, must be seen, $2850 or best offer, 477-1051.

69 BEETLE, WITH MODIFIED performance engine and instrumentation, $1300. Or with stock 1600 engine, for $850. 478-9840

69 DART GT, 2 DR, HDT, CONsole, auto, buckets. $1695. PAINTER MOTORS LTD. 1513 Quadra, 385-0122. D-5802.

74 MAVERICK, 6 CYL., AUTO., 4 dr, extra clean. Only $2795. PAINTER MOTORS LTD. 1513 Quadra, 385-0122. D-5802.

70 TORINTO GT, 351, AUTO, PS, pb, new paint, $2195. PAINTER MOTORS LTD. 1513 Quadra, 385-0122. D-5802.

73 BUICK SEDAN, AUTO, PS, pb, $2195. PAINTER MOTORS LTD. 1513 Quadra, 385-0122. D-5802.

1970 CHEVELLE CONVERTible 350, power steering, power brakes. $2800 or nearest offer. 479-6210

64 CHRYSLER NEW YORKER, 4 door hardtop, bucket seats, console, automatic, good condition, $875. 479-9119

1976 DODGE CORONET Brougham, only 34,000 miles, fully loaded. Air, cruise, etc. A good buy at $3500. 382-2784.

1968 VOLKSWAGEN BUG, NEW paint, new brakes, new clutch, excellent body, no rust, runs well. $1100 or best offer. 479-7273.

1969 OLDS CUTLASS CONVERTible, immaculate. Phone John Staden, 382-8811. Swiftsure Motors. DL5001.

1976 COUGAR XR-7, MINT CONdition. Phone John Staden, 382-8811. Swiftsure Motors. DL5001.

1978 PLYMOUTH CARAVELLE, 15,000 km, 4 door, white with Landeau roof. As new condition, $6000. 386-9772.

1972 MINT - JUST TESTED, RAdials, mags. Looks great. Best offer by end of week. 6:00-7:00, 477-6880

'78 DATSUN STATION WAGON, like new, 16,000 kilometers., AMFM stereo—cassette player. $6300 or offers. 478-5024 after 5:30 pm.

1972 FIAT 128, 2 DOOR SEDAN, 53,000 miles, good condition, 4 speed standard, asking $1300. Phone 595-5607.

1970 CORTINA, LOW MILEAGE, good tires, runs well. Tested to December 79. Needs some body work. $400. 478-2707 till 6 pm

1975 MALIBU STATIONWAGON, V8 automatic, power steering, power brakes, radial tires. $2995 or best offer. 479-2343.

1967 390 FORD METEOR STAtion wagon, V8, automatic, power steering, good condition, $700 or best offer. 383-6144.

1965 MUSTANG IN RUNNING order, V6, needs body work, as is, and/or for parts, $1000 OBO. 746-5049.

71 DATSUN 1200 DELUXE. EXcellent condition. New clutch, brakes, tires, and paint. $1200. 595-4494 anytime

1971 FORD CAPRI, 43,000 miles, good condition, automatic, interior immaculate. $1600. Ph 479-2708.

'76 TOYOTA COROLLA 1600, 2-door, 4-speed, 28,500 miles. $3000 or best offer. Phone: 477-1609 before 6.

1965 MALIBU, 4 BARREL, headers, Corvette Rally wheels, many extras, $1200 or best offer. 652-3393 or 652-2291.

64 AUSTIN CAMBRIDGE, MEchanically excellent, guarantee, $350 or best offer. 386-2589 or 388-5464 pager 594.

1974 VEGA HATCHBACK, super clean, low mileage, tested till January 1980. Sell or trade for motorcycle. 478-6118

1968 FORD, MECHANICALLY sound, needs some body work and painting, $200. Phone 479-5237 after 5.

'64 METEOR CONVERTIBLE, V8, automatic, power steering brakes and windows. Excellent. Offers. 595-2503, 592-1149.

CHEAP TRANSPORTATION. 1969 Toyota Corona 4-door automatic, console shift. 1900 CC engine, tested. $595. 592-9605.

1975 TORINO 460 CID, 4-BARrel, auto, power steering, power brakes, 4-door, blue, $1500. 386-6654.

1967 T-BIRD, EXCELLENT shape, open for offers, will trade for motorcycle plus cash. 382-1162.

STOP MOTORS
EVERYDAY IS SALE DAY!!
2524 DOUGLAS ST. 383-3635

1966 OLDSMOBILE, GOOD CONdition, $850 or offers. Weekdays after 6, weekends anytime: 652-5829.

1971 GTO JUDGE, EXCELLENT condition, $2800 or offers. 598-6130.

1978 HONDA ACCORD, 5-speed. Mint condition, 14,500 klm. Warranty. 479-7782 after 5.

1976 GRANADA 4 DOOR, 28,500 miles, $3800. Phone 477-6480 after 6 pm.

1977 DODGE ASPEN STATION wagon, 38,000 kilometres, radials. 383-3266

55 CHEV 2 DOOR WAGON, 409 4-speed, $2800 firm. 384-9918 after 5.

1977 MAZDA GLC HATCHBACK, radio, asking $3495, consider offers. 477-6468.

1978 HONDA CIVIC HATCHback, 15,000 miles, excellent condition, must sell. $4300. 385-3482.

1966 PONTIAC, V-8, 4-DOOR, AS is, safety inspected. $500 or offers. 595-8519.

1978 DATSUN 200 SX, WHITE, radials, am/fm, low mileage. 385-7963.

1970 HORNET RED MANUAL shift, low mileage, one owner, 384-3907.

1974 VENTURA —LOW MIlege, good condition, Michelins, automatic. Offers. 385-7085.

1970 TOYOTA COROLLA, needs tune-up, asking $800. 598-2525.

1973 PINTO ESQUIRE STATION wagon in very good condition, must sell, $2100. 386-6604.

66 MERCURY, EXCELLENT condition, new brakes, tested, $600 firm. 479-2182

72 MUSTANG MACH I, NEW paint, pin stripe, mags, good condition, must sell, $1650. 478-9203

1978 5-SPEED HONDA CIVIC, 16,000 klm, $4600 or best offer. After 5, 385-0449.

75 MUSTANG HATCHBACK V8, ralley wheels, power steering, power brakes, 478-8451.

1966 MUSTANG, 289, AUTOmatic, $1350 or best offer. 479-7205.

1973 NOVA, 6 CYLINDER, automatic, good condition, $1800. 478-6166

1971 AUSTIN AMERICA 1300, 4 speed. 384-6777 between 6-9 pm. $900.

1973 ASTRE. GOOD CONDItion. Needs engine work. Offers. 383-7657

72 TOYOTA CORONA 4 DOOR sedan, 4 speed, low mileage. $1595 or best offer. 383-5090 after 5 weekdays

1970 MAZDA, 4 DOOR SEDAN, good running order, $650 or best offer. 652-4065.

1973 TOYOTA COROLLA, EXcellent condition, 60,000 miles, tested, $1375. 478-9748.

1975 DATSUN 710 DELUXE, 2-door, 4-speed, 27,000 miles, 479-3084.

1961 HILLMAN MINX, TESTED, clean, reliable, runs well, $425. 652-1501.

150 CARS FOR SALE

1974 FIAT 128 HATCHBACK, great shape. $1600 or offers. 592-2646.

'72 OLDSMOBILE 98, 4-DOOR hardtop, loaded, 63,000 miles. $3000. 592-4907 after 6 pm.

68 BEAUMONT, 2 DR, HDT., V/8. PAINTER MOTORS LTD. 1513 Quadra, 385-0122. D-5802.

MOVING MUST SELL '69 CAmaro, $2200 or best offer. 385-6927.

1971 TOYOTA COROLLA 1600, 58,000 miles. Asking $1295. 383-2963.

1969 1500 MAZDA, TESTED, clean, good condition. 658-8090.

1968 JAVELIN, BUCKETS AND console, 6 automatic, immaculate. $1595. Call 477-1502.

66 DODGE POLARA STATIONwagon, new tires, engine needs work. $350. 598-6203

VW CONVERTIBLE
1976 fuel injection, last of the line, asking $5750. 658-5363.

STATIONWAGON, 1971 FORD LTD, good condition, $1800 OBO, 656-4683.

1976 OLDSMOBILE CUTLASS S, 2 door hardtop, beautiful condition, $4695. 592-2701.

1972 CAPRI V6, 4 SPEED, IMmaculate condition, $1700. 479-4867.

1972 TOYOTA COROLLA 1600, auto, 2-door sedan, tested. 478-3075.

1977 RENAULT 5-GTL, EXCELlent condition. 385-6678 or 388-5464 pager 654.

69 ELDORADO CADILLAC, complete, excellent condition. $2900. 388-7792

1974 TOYOTA CELICA, 4 speed, 2000CC, 48,000 miles, $3000 or best offer. Call Dan, 382-6956.

1976 BUICK SEDAN, ALMOST all options, like new, $5295. 658-5129.

1966 TORONADO, NEW PAINT, classic style, good tires, $1,900. 382-4127.

1977 FIREBIRD, AQUA BLUE, white interior, immaculate, 11,000 miles. $6450. 595-5650

$1150. 1969 DODGE DART Slant 6, 4 door, new tires, clean condition. 656-6309.

1975 TOYOTA 4 DOOR WAGON, good condition, view at 1239 Union Rd. $4200, 384-1637.

66 VOLKSWAGEN, GOOD RUNning condition. Needs front fender, $350. 478-7541

1969 FIREBIRD, POWER steering, power brakes, automatic, $3,000. 382-1361, 592-3044.

1967 NOVA SS, COMPLETELY restored to factory condition, asking $3000. 592-4721.

1961 HILLMAN MINX, IMMACUlate, excellent shape, economical, must be seen, 652-3037.

1971 VOLKSWAGEN 411 wagon, automatic, radials, stereo deck, tested, $750. 382-5744

1973 BLUE NOVA, POWER, offers, Harry, 388-6447, evenings, 478-6010.

1972 MAZDA 808 2-DOOR COUPE in show room condition, $2,100 or best offer. 382-6079.

1957 VW BUG, FIBERGLASS fenders, 1963 motor, running, $300 or best offer. 479-4215.

1972 PONTIAC CATALINA, 4 door, hardtop, V8, automatic, $995. 478-6832.

1976 CELICA GT, 5-SPEED, 1-lady owner, low mileage. $5500. 595-8008.

75 PONTIAC HARDTOP, $3500. 40,000 mi. Family car. 477-0303.

1969 JAVELIN 343, 650S, ET mags, offers. Rob, 598-3269.

1972 VEGA, 3-SPEED, 43,000 miles, Must sell. $500, offers. 386-8424.

1974 DATSUN B210 HATCHback. 386-1606 after 4 pm.

'73 LTD 2-DOOR HARDTOP DEluxe. $2500. 1182 Lockley Road.

1972 DODGE DART, 2-DOOR hardtop, 318 auto, asking $1950. 478-2393

1969 BARRACUDA, AUTO, $1900. 642-4158.

1970 MUSTANG, CAN BE FIXED or used for parts. $450. 642-3949.

65 STRATO CHIEF. OFFERS. 383-6478 anytime.

78 FIREBIRD, MANY OPTIONS, must sell, $7350. 479-8654

1974 HATCHBACK, VEGA. Trade for truck. Phone 385-5693.

75 HONDA CIVIC, OFFERS TO $2000. 592-0398.

1977 CELICA LIFTBACK, EXcellent condition. 382-5337, 7-9am.

1965 VOLKSWAGEN BUG. 592-7196

1972 DATSUN 510, NEW ENgine, $800. 479-4001.

MUST SELL. MOVING OUT OF town. '74 Cougar. $3600. 479-0875.

1973 VW BEETLE, GOOD CONdition, $1850. 477-8576.

1967 FORD FALCON, 4 DOOR, automatic. 478-6827 after 5pm.

1969 MUSTANG, MAGS, HEADers. Offers. 478-0101.

69 BEAUMONT, 2 DOOR HARDtop, $1200. 656-2948

CLEAN 1964 DELUXE VW BEEtle, best offer. 383-2498.

1971 GREMLIN, GOOD CONDITion, offers. To view phone 478-0080.

1975 HONDA CIVIC, GOOD CONdition. 479-7610.

1974 PINTO, 1 OWNER, STANdard shift, 18,700 miles. 598-6581.

1973 FIAT 128. GAS SAVER, offers, 382-6785.

1970 AUSTIN AUTOMATIC, 2 door, runs well, $650. 478-9201.

FORD LTD, 1966, GOOD CONDItion. Tested. $400. 383-3263.

1973 CHEVY NOVA, LOW MILEage, Must sell. $2150. 385-5170.

'70 DART SWINGER 340, 4-speed, $2500. 383-4879.

1957 DODGE, JUST TESTED, restorable condition, best offer. 479-2692.

63 RAMBLER, 6 AUTOMATIC, as is or parts, offers. 386-1510

1971 CELICA, GOOD CONDItion. $1750. 385-2914

1965 VOLVO 122S, GOOD CONDItion, $895. 385-9609.

1966 ACADIAN, 4-DOOR, $400 OR offers. 642-4298.

1970 RENAULT FOR SALE, $550 or best offer. 381-6429.

1970 BUICK SKYLARK GS350. $1650 or best offer. 479-6107

1973 FIAT 128, $750. 479-2080.

151 SPORT, IMPORT CARS

1973 JAVELLIN AMX
Excellent condition, many options. 656-1321 after 5. Asking $3300

1977 DATSUN 280Z, AIR CONDItioning, louvers, 5-speed, 14,000 miles, many extras. 388-9274.

VOLVO 1800, TAKING OFFERS, Alan, 388-7257, leave message if out.

1975 ALPHA ROMEO SPYDER, red, 32,000 miles, excellent condition. $9000. 385-3301, 112-653-4416

1976 TRIUMPH SPITFIRE, 22,000 miles, excellent condition, extras, $4900. 479-2206.

1978 280Z, EXCELLEND CONDItion, low mileage, must sell, $8,455. 381-5858.

1971 MGB WITH OVERDRIVE, 38,000 miles, $2200 firm. Phone 385-8762.

74 914 2.0 PORSCHE, EXCELlent condition. 384-4285 or 479-7231.

1971 VOLVO 145 STATION Wagon, runs well, tested til April 1980. What offers? 656-1479.

151 SPORT, IMPORT CARS

VOLVO CLASSIC 1800ES

VOLVO SPORT WAGON 4 cylinder with fuel injection, 4 speed with overdrive, leather seats, full instrumentation. Only 47,000 miles. For only $7495.

AN EXCLUSIVE OF
BRYAN WILLIAMS
For appointment call:
bus. 382-6122 or res. 383-9950
McCallum Motors Ltd. D5603

METRO HONDA
SPORT SELECTON

78 280Z
75 Scirocco
74 TR6
74 260Z, 2+2
73 TR6
64 T-Bird

2151 BLANSHARD 388-6921
DL5876

1972 240Z IN IMMACULATE condition, low mileage, new shocks, brakes, recent engine rebuild, lowered, Wolfrace mags, Semperits front air dam, rear spoiler, Fuzz Buster II radar, AM FM 8 track, Boider tint, body, paint and interior absolutely perfect, have complete service history from new, original manuals, warranty booklets, and bills for all work done. Serious inquiries only. 382-9039.

BIZARRE
Maybe not - but certainly unique at an affordable price - the automobile - a 1972 SAAB 96 with V4 engine, front wheel drive, 4 spd trans, less than 32,000 miles. For full details call Randy Prime at 384-1161. Brian Holley Motors. D5141.

74 VOLVO 164
This car is in excellent condition for year and mileage. BCAA test report. The car has leather seats, AMFM stereo, sunroof, fuel injected engine, radial tires. For further information and test drive call Bruce 382-6122, McCallum Motors. D5603

74 JENSEN
Interceptor III. Ermine white with burgandy leather interior. Fully equipped including air conditioning and 440 cu. in. magnum. Call Ian at YATES AUTO SALES LTD., 950 Yates, 388-7722. D-01610A.

MERCEDES BENZ
Immaculate 280 S. Beautifully equipped including air conditioning. Only 77,000 carefully driven miles. To view call Hal Laird at YATES AUTO SALES LTD., 950 Yates, 388-7722. D-01610A.

MERCEDES 450 SL
A classic car in immaculate condition. For personal showing call Ian McPhail at YATES AUTO SALES LTD., 950 Yates, 388-7722, D-01610A.

2—75 TR6's
Both in extra clean condition throughout. For test drive call Hal Laird, YATES AUTO SALES Ltd., 950 Yates, 388-7722. D-01610A.

SPITFIRE
77 with hdt and convert top, both tonneau covers. Only 12,000 mi. As new! DEPAPE MOTORS LTD. 779 Pandora, 384-8035. D-5311.

TR7- 1975
Moving, must sell, my pride and joy. Immaculate condition. 26,000 miles, AM FM stereo radio, Craig cassette deck, Michelin summer/winter radials, body side moulding, $4495 or best. 386-8203.

1978 FIAT 124 SPYDER, 10,000 kilometers, all season radials on mag wheels, AM/FM cassette. Need truck, must sell this well maintained convertible. Offers. 112-537-9756 mornings.

1974 CORVETTE 350 L82, T-TOP, power windows, power steering, power brakes, air conditioning, leather, alarm, luggage rack, FM stereo, 21,000 miles. $9,500 or best offer, 478-5149.

MUST SELL VOLVO 1974 145 station wagon, 29,000 miles, 1-owner, automatic. Excellent condition. Radio, roof rack, two new tires. By appointment only. $5000 firm. Call after 7: 479-5306.

VOLVO
1974 Volvo 142, 2 dr., Michelins, radio, 4 spd., dark green, trailer hitch. $4,500 firm. 721-3426.

XK120
1950, Serial number 670428. Never restored. No rust. $7900. 112-274-8357

ESTATE SALE, 1968 MGB-GT, completely rebuilt engine and transmission, spoke wheels, radials, radio, 4 speed, $3600. 598-6346.

MUST SELL IMMEDIATELY, as new, 1978 280Z 5 speed, new Michelin tires, Phone 383-3324 days, 383-1914. On display 453 Head St.

1975 FIAT SPYDER OVER $5,000 invested, new trans, clutch and paint. Leaving country, no reasonable offer refused over $3350. 477-2229.

240Z
'72, metal flares, mags, TA radials, spoiler, Ansa, stereo, tested, must be seen, $4,755. 477-5108.

1972 FIAT 850 SPYDER SPORT convertible, with hardtop and tonneau top. 592-4856. 385-6178 $1400 or best offer.

1970 MGB GT, 54,000 MILES, EXcellent running and body condition. Asking $3400. Call 595-3568, after 4 pm.

ROADSTER- 1970 CORVETTE convertible, 350 4-speed, 63,000 miles, mags, metallic green. $7500. 474-1767.

1979 CORVETTE L82, 4 SPEED, dark green in colour, many options, factory mags, $15,500 firm. 595-2417 between 6-7pm.

1970 BMW 1600TI. RECONDItioned engine, new differential, mags, cassette. $4,000. Deborah, 595-3320.

1978 TRANS AM, SPECIAL ADdition, brilliant gold color with T-bar sunroof, low mileage. Asking $9800 477-1645.

1972 DATSUN 240Z, RADIALS, mags, AM-FM, louvers, spoiler, auto, and air. $3200 or best offer. 479-9249

AFFORDABLE LUXURY, 1967 Mercedes 230, rebuilt engine, new brakes, muffler, radio. $3000 or best offer. 656-6353.

1979 CORVETTE L82. 4-SPEED, air, glass tops, aluminum wheels, Aramid tires, and much more. 7,900 km. $15,500. 477-5963.

1973 FORD CAPRI 4 SPEED, 2000cc 15,000 miles. Lady owner beautiful condition. $3,750. 592-6109.

BMW RENAULT
CAPITAL CITY AUTO LTD.
1750 GOV'T 386-7508

1974 MG MIDGET, BLUE, 50,000 miles, $3,000 firm. 112-743-9130 after 5.

1968 CORVETTE ROADSTER convertible, 427 4-speed. 598-6758.

1970 RS CAMARO 350, 1 OWNER, original paint, new condition, 477-8752.

1978 DATSUN 280Z, WILL CONsider import truck as part payment. Offers. 652-2998.

1974 TR6, 49,000 MILES, AM/FM cassette, excellent condition, $4700 or best. 388-5055.

1974 SPITFIRE, 30,000 MILES, $3295 or best offer. 474-1716 after 6pm

1967 TR4A IRS, $2195. NEW paint, wire wheels, 385-9417

1960 MGA, 1800 CC, $2000. Trades considered. 656-5064.

1972 TR6, NEW TIRES, NEW roof, $4000. 385-4575.

151 SPORT, IMPORT CARS

1975 MGB, 50,000 MILES, AM-FM cassette, recently tested. Good all around condition. $3400. 386-1376.

SACRIFICE 1975 PEUGEOT Diesel. 40 miles per gallon. Excellent condition. $4000. 478-8671.

MUST SELL 75 TR7, IMMACUlate condition, AM/FM, $4900. 592-2140.

1973 BMW 2002, LOCAL CAR, IMmaculate and well maintained. Asking $4500. 386-1296

1975 FIAT SPIDER. LUGGAGE rack, AM-FM cassette, etc. $4200, after 5: 30, 384-2304

1974 TR6. PHONE JOHN SLAden, 382-8811. Swiftsure Motors. DL5001.

BANK REPOSSESSED
1959 Jaguar 340, 4-door sedan. 477-9521.

74 MGB, GOOD CONDITION, one owner. $3800. 40,000 miles. 386-9450.

71 VOLVO, 142 E, 2 DOOR coupe. 383-4589

1973 MERCEDES 280, LIKE new condition, trades considered, 642-5350.

12,300 KM
1978 Mini 1000, $3250 384-4372.

1969 PEUGEOT 204 FASTBACK. Phone 598-7847.

1958 TR3, GOOD BODY, NEW interior, offers to $2400. 382-6994.

1972 BMW 2002, $3400. AM/FM cassette stereo, 382-2219.

SILVER '71 BMW 2002. PRIME condition. $4500. 382-6051.

1976 280Z. MANY EXTRAS, $8,000. 382-9894 after 5.

TRIUMPH TR250, EXCELLENT shape, best offer. Steve 384-9032.

1970 MGB, $2800, PHONE FOR details, 479-8596.

1977 280Z, 14,000 MILES, $8,000. Phone 595-6693.

MGT-D, $7500. BEAUTIFUL condition. 658-8405 days

154 TRUCKS, BUSES AND VANS

GARDEN CITY
AUTO LEASE LTD.

Chev. ¾-Ton
1978, V-8, auto., P.S., P.B., radio.

Chev. ½-Tons
Two 1977. V-8, auto., P.S., P.B., R, canopy.

76 Dodge Van
6, Auto, PS, low mileage

Chevy Blazer
1974 4x4.

76 Chev Van ¾-Ton
V-8 auto., partially camperized.

Ford ¾-Ton
1972. V-8, 4 spd.

MANY MORE TO CHOOSE FROM

TRADES WELCOME
NO REASONABLE OFFER REFUSED
100% FINANCING O.A.C.
OPEN
9:00 A.M.-9:00 P.M.

2978 DOUGLAS ST.
382-9111
D-5721

B. MADSEN MOTORS LTD.

TRUCKS GALORE

77 GMC ¾ ton PU	$4995.
77 Ford ¾ ton PU	$4995.
68 Chev panel	$1495.
77 GMC ¾ ton PU	$5995.
77 GMC crew cab	$5995.
74 Datsun with canopy	$2995.
73 Toyota and camper	$4995.
77 GMC ¾ ton PU	$5995.
75 Dodge Van	$3895.
74 Chev Van	$4995.
72 Ford ¾ ton PU	$2495.
70 Fargo and camper	$2195.
69 Ford camper van	$1995.

2691 Sooke Rd. D5450 478-5011

71 VW WESTPHALIA
Buy a van that holds its value! Has a 4 spd, radio. The package includes sink, ice box and popup top. Great for camping. Easy on gas. 62,000 mi. BCAA inspected. Grab your fishing rod and come down and make us an offer. Please call DOUG FOSTER, McCallum Motors, 382-6122. D5603

1967 DODGE VAN
This older unit is a fine example of the famous Chrysler slant 6 power train. Unsurpassed for dependability; a rare jewel! Make an offer on a asking price of $1495 by contacting Wes Downey at Duncan Chrysler Ltd, 748-8144 DL5604

CAMPER SPECIAL
78 Ford Ranger F250, V/8, 4 spd, ps, pb, radio. Explorer Pkg, sunroof, low miles. GARDEN CITY AUTO LEASE LTD. 2978 Douglas St. 382-9111. D-5721.

1977 FORD ¾ TON SUPER CAB, camper special, p.s., p.b., automatic, $5100. 1977 Chev ¾ ton with cap, p.s., p.b., auto, twin tanks, $3600. 1976 Ford 150 Ranger, Super Cab, 390 CID, p.s., p.b., auto, camper special, no rust, $3400. DL5060, 743-9165

1976 DODGE B200, MAXI VAN, automatic, power steering, power brakes, air, cruise control, V8, custom paint and interior, Bay windows. Ford captain chairs, couch, sink and fridge. Too many options to list. 3416 Maplewood Rd.

BLACK BEAUTY
1976 Ford F150, short box, 4x4, V8, 4-spd., ps., pb., radio, hubs. GARDEN CITY AUTO LEASE LTD., 2978 Douglas St., 382-9111. D-5721.

1974 DODGE POWER WAGON, 4-wheel drive, mag wheels, large tires, 4-speed, short box, bucket seats, power steering, power brakes, radio, deluxe interior. $4395. Excellent condition, 479-8541.

1974 FORD RANGER PICK

C-8

155 AUTO FINANCING AND INSURANCE

AUTOPLAN
For plates and insurance we are open Mon. to Sat. 9-5 p.m. Travel insurance available.
1121 Yates St. (above Cook)
Ph. 386-3547
CITY BROKERAGE

158 TIRES

MICHELIN TIRES
All sizes and types in stock now! at
D&D Tire
1620 BLANSHARD
382-7283

FOUR NEW 13" STEEL BELTED radials on ET mags. 478-4962 evenings.

13X7 SLOTTED MAGS WITH B50-13 tires and 13x5½ mags fits Toyota, $150. 477-2297 Linda.

CORVETTE 15" RALLY RIMS, 60 series tires, as new. 477-3562.

WANTED 16.5 TRUCK TIRES. Call 477-5602 evenings.

160 PARTS, ACCESSORIES AND SERVICE

OPEN SATURDAYS!
8:30 A.M.-4:30 P.M.
AND
8 A.M.-10 P.M.
MONDAY TO FRIDAY!
SUBURBAN
Do-It-Yourself
Parts Store
COMPARE OUR PRICES ARE LOWER!
3377 Douglas Street
at Saanich Road
388-5171

OPEN
SATURDAYS
8:30 a.m.-4:30 p.m.
and
8 a.m. to 10 p.m.
Monday to Friday
Suburban
Do-It-Yourself
Parts Store
99¢
Days
JUNE 15 and 16
3377 Douglas Street
at Saanich Rd.
388-5171

ESQUIMALT AUTOMOTIVE PARTS LTD.
OPEN SAT. and SUN. TOO
1230 ESQUIMALT RD.
(Across from Municipal Hall)
386-8877
1230 ESQUIMALT RD.
(Across from Municipal Hall)
386-8877

AJ AUTO SUPPLY LTD.
"HOME OF HIGH PERFORMANCE"
Accel, Edelbrock, Ansen, Holley, BF Goodrich, Moroso
Cam Dynamics Plus Much More
OPEN 7 DAYS A WEEK
Al Woods 382-5522 Jack Chin
3318 Oak off Cloverdale

BEETLE AUTO HAUS
Volkswagen Parts
Accessories and Repairs
2815 DOUGLAS ST. 382-2114
(Across From Colony) 382-1815

SPRINGS
Specializing in overloads for pickups (including imports). Booster and helper springs (leaf and coil) for cars.
Prompt Repairs. Free Estimates
PHONE 384-0213
LOGAN'S
RV SERVICE CENTRE
650 Burnside East near Douglas

FIAT
FACTORY TRAINED SPECIALIST
Unbeatable Rates and Service
Import Auto Services 385-2131

Instant Service
No waiting, scrap cars and trucks, also scrap metal, haulec free day or night.
478-2937.

LOOKING FOR ANY VOLKSwagen engine parts. I may have them. Everything from 8-tracks to cranks. Heads, headers, mufflers, starters, generators, 6 and 12 volt batteries. Give me a call, 477-1322, Len.

396 CU. CHEV ENGINE, WITH automatic transmission, approximately 5000 miles since complete rebuild. Presently in 1951 Studebaker pickup. Suitable for restoring. Best offer takes. Days 749-6646. Nights 749-3991.

RADIATOR REPAIRS, FAST top quality repairs at Maurice's Auto Body, 427 Beta St., phone 386-3381 or 384-8094. Located behind the Burnside Pay and Save Gas Station.

2 NEW AND 2 AS NEW GOODyear Rally GT tires, 4 Mustang Rally rims, 14", one 289 or 302 aluminum 4 speed Bellhousing, one 54 Ford grill and park lights. 642-3305, 479-6644.

"VICTORIA 4-WHEEL DRIVE FREE WHEELING HUBS for any make of 4-wheel drive.
597 Hillside at Rock Bay
D-13531 386-6511

WANTED
64 Ford Galaxie, 2 door hardtop or convertible for parts. Phone 592-9859.

ENGINE HEAD RECONDItioning equipment, includes retacer, reseater, drivers, guide pins, stones and stone dresser. $1000 or best offer. 386-6094.

283 RUNNING CONDITION. 56 Chev front end, doors, chrome, etc. Small block Dodge and Chev starter. All parts reasonable. 656-5100.

160 PARTS, ACCESSORIES AND SERVICE

1970 PLYMOUTH
Cracked block, stripping the car. All parts priced for quick sale. 382-7967 noon-6 pm.

TORTOISE SHELL AUTO care, cleanup, reconditioning. Any size vehicle. $3 - $60. 384-8075 pager 445.

WANTED FOR 66 SKYLARK, 340. Complete distributor, AFB, Carb, series C. Front bench seat. 652-3001.

WIRE WHEELS AND NEW tires for Jaguar, good condition; new Tonneau cover, MG Midget. 386-7357

1967 MUSTANG PARTS. 1965 MGB hood, wheels, mags, headrest. 598-4781.

350 CHEVY ENGINE, $450. 350 Chevy automatic transmission, $200. All in excellent shape. Will install. 383-6686, 385-2215

318 DODGE TRUCK ENGINE, complete drop-in with automatic transmission and exhaust system. 477-5880.

OLDSMOBILE 330 V8 MOTOR $100. Oldsmobile automatic transmission $250. Power steering pump $25. 478-7330 after 6.

REBUILT TURBO 350 AND 400 transmissions. Small block Chev 4 barrel manifold and carborator. 592-0542.

850 MINI MOTOR AND TRANS, completely rebuilt, plus numerous engine parts, etc. $250. 479-6107

GMC REAR-END COMPLETE with axle ½ ton, first $100 takes. 479-3474.

1975 TRANS AM, GOOD FOR stock car racing. 474-2211, ask for Bob.

MAGS PLUS WHITE WALL RAdials, as new, offers. 477-7096 after 3:30 pm.

HIGH PERFORMANCE 66 Buick 340 cubic inch motor with 4-barrel, good running order, $200 or best offer. 382-8317.

1968 PLYMOUTH SATELLITE whole or parts. Must be moved. 479-9646.

MERCEDES 250S ENGINE with carburetor, air filter, exhaust manifold, 40,000 miles, $800. 652-1865.

PLYMOUTH 318 MOTOR FOR sale. $275 or best offer. 3015 Earl Grey St. 383-2462.

WANTED: CANOPY FOR FORD ¾ ton pickup. 246-3800

LANDROVER 4 CYLINDER, 225 litre engine, A-1 condition, $450 or best offer. 478-5432.

CHEV TURBO 400 TRANS WITH flex plate, $200 or best offer, 656-1472.

1972 850CC FIAT MOTOR, 2 Volkswagen seats, gas heater, phone 658-5005.

390 MOTOR, C-6 TRANS FOR sale. Needs water pump. Closest offer to $250. 381-6703.

WANTED: 235 6 VOLT 6 CYclinder Chev engine, rebuilt or otherwise. Phone 595-2173.

350 TURBOHYDROMATIC, 1970 Pontiac parts, tires, hydraulic motor lift. 478-2483.

1966 CHEVELLE HARDTOP, for parts or as is. 384-7996, 479-9788.

VW 1600 CC USED ENGINE, very good shape, will install for $300. 383-6686, 385-2215

V. M. AUTO REPAIRS. VOLKSwagen specialized. All jobs guaranteed. 649 John St. 383-1212.

Free Immediate
Scrap car removal. 382-4493, 381-6249, 24 hrs. 7 days.

EXTENSION BUMPER FOR ¾ ton truck. $50. Front tire rack. 478-9166

72 VEGA 2 DOOR STATION wagon, for parts. Excellent condition. 652-1777

REBUILT 230 CHEV ENGINE with trans, $150. '64 Falcon stationwagon for parts, 478-3554.

1970 FORD LTD WAGON, AIR conditioning, parts. Good 351 V8, transmission, rear end, glass A1, interior A1, 383-7263.

TWO FORD 14" CHROMIES, $35 pair. One Ford Fairlane rad, $30. 479-6958.

REAR END COLLISION, 71 Dodge Colt, automatic, 44,000 miles. 595-8791.

SCRAP CARS HAULED
No Charge. Associated 478-9571

1975 ¾ TON GMC END GATE, good condition, $60. 478-6891

GERMAN FORD MOTOR 2800, V6, 4 speed, best offer. 595-3557

68 MGB FOR PARTS. BEST offer. 385-4933 ask for Hugh.

68 PONTIAC 4 DOOR, PARTS OR whole. Offers. 382-0362.

TWO 1964 VAUXHAL, WHOLE or for parts. 652-3474 anytime.

390 4 BARRELL MANIFOLD. 2 Ford trailer hitches. 656-5266.

HOLLEY 650 DUAL PUMP, 4-barrel carb, $75. 384-3419.

WANTED TIRES AND PARTS for 1927 Chev. 479-5272.

HOLLEY 550 4 BARREL, USED 20 minutes, $100. 598-2709.

SET OF SHELBY 13" MAGS, 4 bolt. 478-1132, 478-1651.

FOUR 1963 NOVA SS HUBCAPS $35 each, Early Corvette valve covers $40, MT valve covers $30, 650 Holley $50. 382-6969.

1966 CUTLASS, 73 CHEVELLE, 1954 Ford for parts. 478-3853, 478-6653.

1972 240Z ENGINE AND MISC. parts. 658-8029.

1970, 318 V-8, 4-BARREL. 478-8840.

166 CARS AND TRUCKS WANTED

NEVER
SELL YOUR CAR
UNTIL
YOU HAVE
OUR OFFER
INSTANT
CASH!
DePape Motors Ltd.
779 Pandora 384-8035

WE NEED
TOP QUALITY
USED CARS
HIGHEST
PRICES PAID!
Call
Douglas VW
3329 Douglas DL5100
388-5466

VICTORIA AREA AUTO UNused that could be made to run. I can take it off your hands. Contact Doug at 479-6992.

CASH FOR CLEAN CARS
E & K MOTORS LTD.
642 Burnside E. 383-6231

WANTED: FRONT END FOR 1970 Ford Torino, GT model. Call 479-0664.

WANTED '67 OR '68 CAMARO SS in good condition. 383-7620.

166 CARS AND TRUCKS WANTED

WE PAY
the Highest Prices for Your Clean Used Car
TRY US—YOU'LL BE SURPRISED!
CONTACT
CARL SPICER
Used car mgr.
Empress Pontiac Buick GMC LTD.
382-7121 DL01227A

Top Dollar
FOR
TOP CLEAN CARS
Contact:
BRUCE LOCKHART
CORNELL-CHEV-OLDS
3050 Douglas 385-5777

GEM
PAYS
High Prices
FOR LATE MODEL USED CARS
480 Esquimalt Rd. 382-7195

WANTED
TRUCKS & VANS
GARDEN CITY AUTO LEASE CENTRE
382-9111 2978 Douglas

CASH FOR GOOD, CLEAN USED CARS
THOMAS PLIMLEY LTD.
1010 Yates St. 382-9121

CASH
for clean, used cars
SAUNDERS Sales & Service
474-2211 Colwood

168 CAMPERS, TRAILERS and MOTOR HOMES

IT'S HERE!
The light weight 1979 TRILLIUM 4500. 15' of comfort that can be pulled with a compact car.
Regular Price $5929
Special
Introductory Price
$5495
with fridge, furnace and spare tire.
See it now at
POOLE'S
RV TRAVELAND
1080 Goldstream
474-1411. D5806.
Open Sun. and Eves.

IMPALA CAMPING WORLD
WINNEBAGO
APOLLO
OTTO
BOLER
LIONEL
EMPRESS
FLEETCRAFT, SUNDOWNER
HOLIDAIRE, LEISURECRAFT
CANOPY TOPS — ACCESSORIES
SERVICE
PAT BAY HWY., SIDNEY
656-5504 MDL 5513A

New 8' and 9'6" RUSTLER truck campers, fully equipped.
TRUCK CAPS $450 installed
WE WILL BUY OR CONSIGN YOUR R.V.
TENT TRAILER RENTALS BOOK NOW!!
ALL OFFERS CONSIDERED
TRADES WELCOME
OPEN 7 DAYS
OPEN WEEKDAYS TIL 9

Have A Look At This!
1978 Country Cruiser Motorhome on Chev chassis. This unit is like new. 146" wheelbase. Double air conditioning, Scotesdale guard interior, 400 V8 engine, auto trans., cruise control, tilt wheel and tinted glass, 34 gal. holding tank, 30 gal. fresh water tank, battery charger. One piece aluminum roof, 4-burner stove, oven, forced air furnace, hot water heater, 3-way fridge, bathtub and shower. 2 20-lb. propane cylinders, outside outlets of 110 volts and many, many more options. This unit was $23,900, reduced to sell for $21,400. Cornell GM Chev-Olds Ltd., 3050 Douglas, 385-5777. D-60681A.

BOB'S
MOBILE HOMES LTD.
HERE NOW
22' Kit Minihomes (2 models) Styled right, auto, air cond., air ride, too many extras to list at $25,450
PROPANE
PARTS—SERVICE
25 Crease 386-3623
DL 00414A

RENTALS
All Types of RVs
Reasonable Rates
Wille Dodge Chrysler
382-2313

LOGAN'S RV
OKANAGAN
Campers—Trailers—Canopies
Parts and Accessories
—Repairs—
"WE SELL AND INSTALL HITCHES"
Wiring, Welding, Appliance Installations
650 Burnside East near Douglas
384-0213 DL5117

LOOKING FOR A TROUBLEfree motorhome? Completely overhauled 18' 1973 Swinger with completely rebuilt Dodge V8 engine. All appliances, air cond, engine generator, pressurized water, HW tank, shower, wash basin and toilet, space heater, sleeps 4, large extra trunk, radio and 8-track, $14,500 or offers. 477-8617.

VOLKSWAGEN
72 camperized bus, pop up roof with bunk, lower bed and seats. Extremely good looking, well cared for. Enjoy camping with this one! How about $4500? DEPAPE MOTORS LTD. 779 Pandora, 384-8035. D-5311.

1978 27' HOLIDAIRE TRAVEL trailer, deluxe model, fully contained, tub and shower, eye level oven, air conditioning, furnace, TV anteena, and other extras. Sleeps 6. Has never been trailered. Is blocked and skirted in Port Alberni. This unit in immaculate condition. 592-1663.

R.V. PARTS
R.V. SERVICE
Open Mon. thru Thurs til 8 p.m. for parts, hitchs, wiring, trouble shooting, awnings installed. Coastline Trailer Centre, 3388 Douglas Street. 382-6102.

FOR RENT OR SALE
MOTORHOMES
WEEKLY—MONTHLY
GARDEN CITY AUTO LEASE LTD., 2978 Douglas, 382-9111. D-5721.

168 CAMPERS, TRAILERS and MOTOR HOMES

PEDEN
RECREATIONAL VEHICLE LTD.
VANGUARD
Motor Home — Trailer — Camper
—15 years of RV experience ready to serve you—

Good Used Specials
75 20' Vanguard mini motorhome, Chev chassis, 10,000 miles. Mint. $14,900
75 14' Scamper trailer, fridge, heater $2995
66 Holiday 16' trailer, fridge, heater, oven, toilet. Good cond. $1695

NEW VANGUARD SPECIALS
1979 Vanguard 8' camper, fridge, forced air furnace. Canada's best selling 8' camper at Victoria's best price. $3995
Installed
1979 Vanguard 9½' camper, fridge, forced air furnace, port. Toilet. Canada's best for only $4995 installed
1979 Vanguard 20½' mini motorhome Ford chassis, cruise control, tilt steering, automatic awning. One only $21,200

New Prowler Trailer Specials
79 19' Prowler-loaded $7495
79 20' Prowler-loaded $7995
79 23' Prowler-9 sleeper $8995
"SEE US BEFORE YOU BUY"

LARGE PARTS ACCESSORIES STORE
Also Specializing in:
TRIPLE E—Motorhomes
LEOCRAFT—
Luxury Motorhomes
PROWLER—Trailers
VALLEY—Import Campers.

PEDEN RV LTD.
2855 QUESNEL ST. (D1950A)
386-3464
Behind Empress Pontiac Buick

WILLE
Dodge • Chrysler
SECURITY
CAMPER—TRAILER
MOTORHOME
New 1979 Models
20½ SECURITY
FROM
$20,950
CHEV CHASSIS, 350 V8, AUTO, PS, PB, TILT AND CRUISE CONTROL.

78 FRONTIER
23' Motorhome, fully self contained.
$22,900

77 KIT
22½' Motorhome, double air, full bath.
$19,995

SPECIALS
—CAMPERS
—VAN CONVERSIONS
Some equipped with showers, 7 flush toilets.
3200 DOUGLAS
AT CLOVERDALE
382-2313
MON. TO FRI. 9 TIL 9
SAT. 9 TIL 5 DL5188

SERVICE? PARTS?
See us for fast service, hitch installations, wiring, etc. Great Selection of parts and accessories in stock. We also sell Propane. Bob's Mobile Homes, 386-3623, 25 Crease.

FOR SALE
23' 1978 Itasca-A Class Motor Home. Manufactured by Winnebago. Immaculate condition, only 5000 miles. Super buy of this year. Price $20,000. Can be viewed, 1685 Piercy Avenue, Courtenay, B.C. 338-7964.

74 BUCANEER LONG BOX IMport overhead camper, sleeps 4, 3 burner stove, ice box, 3 way lights, furnance port-a-potti, fully equipped including new jacks, excellent condition. $1895 or will swap for domestic truck camper. 771 Station Road, Langford.

24' TRAVEL TRAILER, ONEowner, used only summer 1978. Sleeps 6 with four bunks, separate rear bedroom, full bathroom, kitchen, hot air furnace, AM-FM stereo 8-track, tinted windows, insulated, full towing package, much more. 478-4013.

FORD MINI MOTORHOME, 1975. Excellent condition must be seen to be appreciated. V8, 45,500 miles, pop top roof, stove, fridge, furnace, water tank, Captain's bed, dual battery system, and much more. Must sell $7500 or best offer. 477-0673 after 6.

ARE YOUR TRUCK SPRINGS ADEQUATE?
We sell and install OVERLOAD springs for all trucks including imports! Phone 384-0213.
LOGANS RV Service Centre
650 Burnside East, near Douglas

RETURNING TO EUROPE must sell this week, 1973 20' Motorhome, above average condition, many extras, sleeps six, roof air conditioner, radio tape, new tires, recently reupholstered. $9,500 or best offer. 386-7658.

23' LAYTON, COMPLETELY self contained, sleeps 8, toilet, shower, furnace, 4 burner stove, 3 way fridge, large holding tanks and fresh water tank. Will sacrifice $6800. Owner transferred. 383-5559 after 6pm.

RENT-A-MOTORHOME
23' motorhomes for rent. 1978 models. Some summer openings. Phone 112-245-7712 days or 112-245-3311 eves.

CANOPY WITH REMOVEABLE interior fits ½ or ¾ ton pickup with 8' box. Asking $300. 478-5359.

1977 VANGUARD CAMPER, new condition, 3-way fridge, stove, furnace and jacks. $3600 or best offer. 384-2181.

'76-'77 FENNEL CAMPERIZED Maxi Van. All conveniences, and extras. 19,000 miles. $11,000. 656-2708.

1974 RANDELL 16', FURNACE, porta-potti, sleeps 4 comfortably. Large icebox, dula tanks, tape deck, in very good condition, was $2950 now $2450 firm. 478-8970.

FOR RENT, 28' CLASS A MOtorhome. Air conditioning, many extras. Sleeps 9. $350 per week, 64 kilometre, 478-1156.

1970 15½' TRAVELAIRE TRAILer, sleeps 6, stove, fridge, furnace, good condition, $2950. 652-2167.

AUTO TRAILER, PROPANE stove, ice box, canopy, sleeps 5, hardtop needs work, $425, offers. 592-7757.

NEW DELUXE ALUMINIUM canopy, sliding windows, panelled, insulated, lights, colour trim; reasonable. 479-1552.

168 CAMPERS, TRAILERS and MOTOR HOMES

LOGAN'S RV
OKANAGAN
CAMPERS — TRAILERS
CANOPY TOPS
SEE OUR 20 FT. TUB AND SHOWER SELF-CONTAINED TRAILER. COMPARE PRICE, FEATURES AND QUALITY.
SALE PRICE $7,995
GOOD SELECTION OF CAMPERETTES AND CANOPY TOPS AT REASONABLE PRICES.

CLEAN TRADES
8' older Caveman, fridge and oven. Very good value $1695
72 13' Vanguard trlr $1995
10' Older Alaskan $ 850

Import Truck Campers
78 Valley, fridge and furnace. Very clean $2895
73 Papoose TravLMate, import camper $1995
75 Okanagan Western import camper $2195

PARTS SPECIALS
Hydraulic jacks set $238.95
Fire Extinguishers $11.95
25 ft. water lines $8.45
Compact portable toilets $56.95

—REPAIRS—
Hitches — Welding — Wiring

OPEN Mon.-Fri. 9-6 p.m.
650 Burnside East near Douglas
Dir. No. 5117
PHONE 384-0213

DOMINION MOTORS
71 16' Aristocrat, toilet, fridge, sleeps 6. $2695
74 14' Vanguard, Furnace, ice box, toilet $2595
74 13' Boler, toilet, fridge, and furnace, sleeps 2 $2495
76 14' Travelmate, toilet, furnace and fridge, sleeps 4. $3795
78 Volkswagen Get Away Conversion $10,250
78 Datsun Deluxe cab plus 78 Travelmate Camper Special $8,995
78 Datsun Deluxe Cab 4,000 KLM $5,695
77 Chinook, fully self-contained plus air on roof generator $21,950
74 24' Winnebago Class A $12,950
71 Ford ¾ with 11' Vanguard $6195

CHINOOK RENTAL
1703 Blanshard St. 385-5012
DL5183

KUSTOM KOACH
PROUDLY CANADIAN
9 Mi. North of Nanaimo on Island Highway
Kustom Koach Sales Ltd.
FOR QUALITY
Motor Homes, Travel Trailers, Campers and Van Conversions and KIT
COMPANION
Travel Trailers, Campers and Fifth Wheels
SPECIAL KIT COMPANIONS AT COST
2 Campers
21½' Kit trailer. SPECIAL $7730.
21½' Kit trailer, 2 dr. Loaded with options. SPECIAL $7900.
23½' Kit travel trailer. SPECIAL $8900.
17½' Kit trailer. SPECIAL $6525.
SPECIAL ON MOTOR HOMES
Dodge 23', automotive air $22,300.
GMC motor home $23,500.
390-2522
Dealer No. DL 022588

NEW TRAILERS
WILDERNESS 17, On Tandem $ 7,035
WILDERNESS 19 $ 7,795
WILDERNESS 22 $ 8,253
WILDERNESS 23, Bunk Model $10,550
WILDERNESS 24, 5th Wheel $11,235
WILDERNESS 32, 5th Wheel $15,100

USED TRAILERS
1978 18 Travelmate $ 5,500
1970 25 Roulottes $ 4,700
1964 13 Estavilla $ 1,350
1965 12 Aristocrat $ 1,900

NEW CAMPERS
WILDERNESS 10 $ 7,450
WILDERNESS 9½, Shower Model $ 7,150
WILDERNESS 8½, Toilet Compartment $ 6,120
WILDERNESS 8½ $ 5,415

USED CAMPERS
1969 Skylark 9' $ 2,500
1970 Vanguard 9'6 $ 3,500

DOGWOOD
TRAILER SALES LTD.
2630 DEVILLE RD.
DL5390 478-6841

TRAVEL TRAILER, PROPANE range, fridge, lights, sleeps 4 or 5. Offers. View, 230 Gorge Rd. E. Royal Victorian Motel.

CAMPSITE, ACRES OF PRIvacy, on lake, 7 mile circle, exchange for some work. Victoria Press Box 287.

FOR RENT
Truck and camper. Also campers for American or Import pickups. Book now to be sure. 383-6954.

AS NEW-1978 20' ODESSEY Motor Home, 4,900 miles, $17,000. 479-1127, 734 Chesterlea Rd. after 4 pm.

RENT DELUXE AIR CONDItioned motorhome. Summer bookings, $275 weekly 10¢ KM. 477-0968, 477-2333.

1978 23' BENDIX MOTORHOME, GMC 400 motor, 2 air, like new, Sacrifice for $21,500. Port Alberni 723-8753.

SLIDE IN CANOPY, FOR longbox import truck, benches, table and tape deck included. Offers. 478-2860.

1975 23½ KUSTOM KOACH, completely self contained, excellent condition, $8,350. Canopy included. 477-1386.

15' OLDER ALUMINUM TRAILer, sleeps 4, stove, oven, furnace etc. Easy lift hitch. $995 or nearest offer. 478-7455

8'3" VANGUARD CAMPER, Fiberglass top, propane fridge, stove, furnace, jacks, $2000. 479-7359.

22' MOTORHOME
1976 GMC 400, fully equipped, in good condition, ready to go. $13,900. 477-7477

FOR RENT
Ford 250 Super cab with 11½' camper, air conditioning, 3-way fridge, stove, furnace, toilet, sleeps 6, $200 per week, 54 mile. 656-4245.

1976 11' CAMPER, 3-WAY fridge, furnace, stove, oven, Porta Potty, jacks, like new, $4200. 1070 McBriar Ave.

21' RANDELL 5TH WHEELER, like new, fully equipped. Used 2 months. $7500. After 6 pm, #1—879 Dunsmuir. Weekends, after 6 Saturday and all day Sunda, Fort Victoria Trailer Park.

11' CAMPER, FULLY equipped, boat rack, hydrolic jacks, in excellent condition. $3500. 656-3147.

1977 20' PROWLER, SLEEPS 8, 4 burner stove, oven, furnace, 3 way fridge, 3 piece bath, excellent condition, $6400. 758-7164.

168 CAMPERS, TRAILERS and MOTOR HOMES

HEY, LOOK US OVER
JUST ARRIVED
32' SOUTHWIND Motorhome featuring private rear bedroom and would you believe a driver's door! A must for you to see.
Excellent selection of BENDIX, DIPLOMAT and SOUTHWIND
New 20' BENDIX Minihome. Features include auto, cruise, carpet, rack and ladder, monitor system. On 79 GMC chassis. $21,900
BE SURE TO ATTEND
Our June 17
GRAND OPENING
OPEN 7 DAYS A WEEK

TRIANGLE HOMES LTD.
Your newest R.V. CENTRE in Sidney on the Pat Bay Hwy. across from Sandowne Race Trace, 656-1122 or 656-7251. D01055B.

COASTLINE TRAILER CENTRE
3388 DOUGLAS ST.
(Across from Suburban Motors)
CALL 382-6102 DL001346A
CAMPERS, TRAILERS
MOTORHOMES, VAN CONVERSIONS

NEW TRADES
1977 — 8 Ft. Bounty camper $2995
1977 — 20' Vanguard mini. Mint, low miles, with awning $17,900
1974 Holidaire. 14'. Super cond. only $3050

NEW UNITS
1979 Rustler with tub $8595
19' 1979 Frontier mini home $18,975
9'6" 1979 Frontier camper $4700
"Buy While These Last"
Open Nightly 'Til 8 p.m.
(Except Fri., Sat.)

Fennell's
TRAILER SUPPLIES LTD.
PROPANE—REPAIRS AND APPLIANCE SERVICE
Custom Building and Van Conversions
Large Parts and Accessories Store
652-3941
Mon.-Sat. 9 to 5
Sun. 12 to 4
6459 Patricia Bay Hwy.

1976 DODGE MAXI-VAN, CUStom luxury conversion, 360 V8 engine, 18,000 miles, stove, 3 way fridge, sink, air conditioning, awning, bar, etc. 385-3214 during office hours.

1971 KUSTOM KOACH, 20', NEW hot water tank, heater, bathtub, shower, evelevel oven, electric tongue power jack, 2 holding tanks, good condition. $4300. 385-3296, 216 Vancouver.

22' 1976 B-LINE, COMPLETELY self contained, sleeps 8, toilet, shower, furnace, 4 burner stove, oven, 2 way fridge, pressure water system, etc. $6500. 479-6326.

9'6" KIT CAMPER, FULLY self contained, every option including jacks, camper cushion and storm windows. Immaculate condition, $5495 or offers. 479-2270.

1974 FORD V8 ECONOLINE 200, super van, power steering, automatic, raised roof, furnace, stove, 3 way fridge, sink, excellent condition, open to offers. 1346 Glenridge, 478-7250.

MOTORHOME RENTALS
19 to 25' most Class A, rate from $150 to $325 per week plus mileage. Some summer bookings available. Victoria, 479-6612, Nanaimo, 722-2641.

RENTALS
Motorhomes—Campers
PEDEN RV Ltd. 386-3464

CUSTOM RV-STEREO INSTALLATION
Call HOMARK FOR DETAILS
381-5622

FOR RENT
Travel trailers, 13-22', tent trailers, book now for summer. 656-3411.

1973 EXTRA CLEAN, 19' EMpress mini motor home, 360, V-8, auto, p.s., p.b., dual wheels, fully self contained, and only 49,000 miles, $12,000. 656-5454.

SAME AS ALASKAN. 10½' ELdorado Telescopic camper. $1200 or best offer. Consider canopy or small row boat as part trade. 743-4189 Malahat

VW WESTPHALIA, 1969, EXcellent condition throughout, recently rebuilt engine, pop top, camper accessories, gas heater, just tested. $3200. 652-3267.

1976 CAMPER, 10'6", 3 WAY fridge, furnace, stove, oven, radio, toilet and jacks. Good condition, $4500 or best offer. 479-5132.

1976 LIONEL HARDTOP TENT trailer, 110 wiring, 2 way water, 3 way fridge, stove, furnace, 2 tables, sleeps 7, low mileage. $2900. 658-5336.

MUST BE SEEN, 10½' CUSTOM built self contained camper, excellent condition on 1969 F250 Ford with 360 motor, 4 speed. $5000. 656-1895.

1973 8½' VANGUARD CAMPER, sleeps 5. Furnace, 3 way fridge, sink, 4 burner stove, twin propane tanks, 3 jacks, good condition. $3000. 385-2989

18' SKIPPER, SELF CONtained, carpetted, shower, antenna, roll-up canopy and side drops, spare tire and covers, jacks, sway bar. $3750. 592-1138

19' TRAVELLAIRE-EXCELlent condition, full bathroom, pressurized water system, awning, air conditioning, carpets and extras, $3500. Call 385-9179.

1975 VANGUARD 9½', TOILET model, 3 way fridge, powered furnace, 4 burner with oven, hydraulic jacks, very clean, best offer, 478-4347.

16' 1974 HOLIDAIRE TRAILER, stove, oven, sink, gas electric fridge, toilet, spare tire, jacks, awning. Immaculate condition, sleeps 6, $3500. 479-7968.

UTILITY TRAILERS
Custom made. Very reasonable. Victoria Recycling. Waste paper drop off depot 2525 Bridge St. 388-6275 pager 877 anytime.

OKANAGAN OVERHEAD camper for import truck, offers on $1350. 478-6620.

SILVERLINE TENT-TRAILER, soft-top, sleeps four. Lightweight for towing, $200. 478-1334

11' CAVEMAN CAMPER, HAS everything. 478-6388.

15' TRAVEL TRAILER, fridge, stove, heater, sleeps 6, $2000. 598-4912.

UTILITY TRAILER, LARGE, enclosed, ideal for long hauls, excellent condition. $250. 388-7792.

13' BOLER TRAILER, FURnace, porta-potti, top condition, $2700. 656-4678.

FOR RENT, EMPRESS MOtorhome, sleeps 6. 656-4759.

168 CAMPERS, TRAILERS and MOTOR HOMES

11' CAVEMAN CAMPER. Fridge, stove, separate bathroom. Jacks. Immaculate condition. 385-6067.

RAVEN RV'S
479-3178

WE WILL BUY YOUR GOOD used Rec. Vehicle. Peden R.V. Ltd., 2855 Quesnel St., 386-3464.

FOR RENT, 21' WINNEBAGO motor home. Available from August 11 on. 477-2704.

CUSTOM BUILT BOAT loaders for campers and trailers. 478-2754, 478-3796.

1972 SKYLARK 17' FULLY CONtained. Asking $3,000. 478-8123 after 6.

1977 20' DUAL AXLE SKYLARK, fully contained, moving must sale, $7,000. 477-6397.

17' HOLIDAIRE SELF CONtained, single axle. $3500. 479-9212

1972 MAZDA PICKUP AND DEluxe camper, excellent condition, $3950. 385-7973 9-4 pm.

UTILITY TRAILER FOR SALE. Size 2' high, 4' wide, 8' long. $195. 652-3196

1976 HARDTOP, SLEEPS 5, ICEbox, excellent condition, $1300. 477-5607.

22' TRAVEL TRAILER 1978. Alio, immaculate $9,000. 656-5783 after 6pm.

20' MINI HOME IN EXCELlent condition, extras. $13,500 or close offer. 21,000 miles. 384-9961

DELUXE LITTLE CHIEF Canopy with double bunk, $475 firm. 478-6483.

1962 15' TRAILER, SELF CONtained with furnace and equalizer hitch, 384-3645.

1977 DATSUN DELUXE CAB and 1978 8' camper with fridge, stove and furnace. 478-3147.

ALUMINUM CANOPY WITH boat rack, $200 or offers. 478-7474.

1978 DODGE MAXI VAN GOLden Ears camper, $13,250. 592-6656.

1976 MOTORHOME 20' BENDIX Chev. 350, 5000 miles, $15,900. 479-4766.

16½' ARISTOCRAT TRAILER. Fridge, stove, toilet, hitch, $2650. 721-3733 (Victoria number).

1972 VW WESTFALIA, LOW mileage, immaculate condition, $5,000. 598-4971.

DELUXE 8' FIBERGLASS canopy for pickup, sliding windows, screens, dome light. 656-2827.

36" 2 DOOR CANOPY, WITH extras. Good condition. $350 firm. 656-6452

FOR RENT MINI WINNEBAGO, fully equipped, $200 week plus 5¢ KM. 592-9178 evenings.

1973 SPORTSCRAFT HARDTOP tent trailer, sleeps 5, $600. 479-9519.

1975 15' PROWLER TRAILER, excellent condition, $3100 or offers. 658-8398.

LEISURE CRAFT HARD-TOP tent trailer, sleeps 5, near new, $1300. 477-6044.

CORDALANE 10' CAMPER, fridge, oven, furnace, carpets. Offers, trades, 478-2483.

8' MAJOR CAMPER, TRADE for import camper or sell $950. 477-1550.

CHASSIS MOUNT CAMPER 15' on 1977 Chev. Sell separate, trade. 478-2483.

NOMAD TENT BOAT TRAILER combination. Lightweight, good for small car. Phone 383-9734.

NEW 8' CAMPERETTE, ALSO new Slopeside canopy. 1291 Garkil. 477-3562.

8' CAMPER, 3-WAY FRIG. FURnace, Portapotti, Jacks, $1800. 642-5331.

77 CAMPER FOR IMPORT truck, deluxe model, hydraulic jacks, 3-way fridge, furnace, stove, extra height and length, used 1 season, offers on $2500. After 5, 592-4878.

OLDER PATHFINDER CAMPer, 8 X 14, furnished, sleeps 5, $1000 or best offer. 384-9026

1965 GLENELLE TRAILER, 17', washroom, fridge, stove, tested, clean, 388-6788 after 5.

NORSEMAN DELUXE TENT trailer for sale, sleeps 6. 2426 Barbara pl. 652-1624 or 652-9960.

WOULD LIKE TO RENT CAMPerized van beginning of July. Phone after 5, 478-8918.

MOVING MUST SELL, 1974 camper with jacks and roof rack. $1650 and offers. 479-5580

MUST SELL, 25' FIFTH Wheel, excellent condition. $7000. 592-6565.

DELUXE TRUCK AND CAMPer, factory unit, excellent condition. Fully equipped. 477-7764.

1977 FORD TRUCK, 5500 MILES, 9½' camper like new, $11,900. 479-3854.

LAST WEEKEND WAS $1200. Now $900. 15' travel trailer, sleeps 4. 385-0816.

10' GENERAL CAMPER, EXcellent condition, $1695. 479-3541.

FOR RENT 1978 VW MOTORhome. 477-9848, 658-5135.

8' HARDTOP TENT TRAILER, $250. Call evenings: 598-8215.

SLEEP'IN IN THE SADDLE Van Interiors—Affordable Van Conversions, 658-8735.

11' CAMPER, READY TO GO, best offer. 1636 San Juan.

LARGE APACHE TRAILER, $1000. 384-8391.

22' TRAILER, VERY CLEAN, offers. 652-3791.

73 FORD F250 4X4 WITH 77 8' camper. $6500. 598-1040.

HARDTOP TENT TRAILER, sleeps 6, like new, $895. 478-5905

UTILITY TRAILER, 4'X6' $275. 477-0591.

18' COLEMAN TENT TRAILER, hard/top new canvas. $600 OBO. 385-9052.

17' HOUSE TRAILER, $500
477-3022

8' CAMPER, FULLY LOADED, Monomatic toilet, $2500. 592-0885.

8' CAMPER FOR RENT, $75 weekly. 652-2920.

CAMPER FOR IMPORT TRUCK for sale, $1500. 383-6954.

CAMPERETTE, $500 OR BEST offer. Phone 479-1310.

TRAILER 11', HOME-MADE, sleeps 4, $650. 595-8947.

ALUMINUM SHORT BOX canopy, step size, 385-7097.

FOR RENT, 20' MOTORHOME $250 weekly, 8¢ km. 478-1138.

8' OVERHEAD CAMPERETTE $800 or highest offer. 477-3801.

169 MOBILE HOMES AND PARKS

1498 ADMIRALS RD.
Another Fine Buyright Project!
8 Sites reserved already!
OAKCREST ESTATE
Luxurious living at its best featuring large landscaped lots, underground services, 14, 24 wides with skirting, sundecks, sheds, and much more! Display homes at 2744 Spencer Rd. (Langford). Open daily till 8, Fri, Sat, Sun till 5. Reserve your lot now. (Refundable) Call 474-2154 for information.
Buy Right Homes D6162

24x60 3 bed. KNIGHT Squire, fireplace, awnings, L-shaped living/dining room, sundeck, alum. carport, completely landscaped. $37,500.
24x52 BRITTANY 3 bedroom, nicely located and landscaped, many extras. $28,500
BOB'S MOBILE HOMES
386-3623 DL00414A 25 Crease

169 MOBILE HOMES AND PARKS

LANNON CREEK
POSSIBLY
CANADA'S FINEST PARK
Buy your mobile home at the dealer of you choice. Scenic water and mountain views. Phone 642-5486, or 642-5972.

BE

200 APARTMENTS TO RENT UNFURNISHED

SEASPRAY PROPERTIES LTD./ REALTOR
1911 Quadra St. 386-3124

"THE APARTMENT SPECIALISTS"

TOWNVIEW APTS.
946 Balmoral

Deluxe BACB suites avail. now. FREE Parking hot water. Pets welcome
BACH $165.00
To view call 386-0908

HARBOUR VIEW MANOR
925 Esq. Rd.

Heat, Hot water, parking incl. in rent. Lrg. spacious suites some with water views.
1BR from $207
To view call 381-6589

1015 KINGS RD.
at Quadra

Large suites with top quality broadloom, deluxe appliances, decorative curtains. Close to shopping and buses at your front door.
1BR $190
To view call 388-9997.

CHARLES DICKENS
243 Gorge Rd. E.
(at Washington)

HEAT INCL. situated in a park like setting near the Gorge waterways some suites with water views.
1 BR from $200
To view call 388-6448

PRINCE CHARLES
215 Gorge Rd. E.

BRIGHT, SPACIOUS SUITES with water views. FOUR separate buildings on the Gorge waterway. Fridge, Stove, w-w carpets and drapes incl.
1 BR from $195
2 BR from $270
To view call 386-3124.

21 WEST BURNSIDE
OPEN TO VIEW DAILY
ONE MONTH FREE

NEW building with w/w carpets, drapes, colored appliances, large balconies. Good bus service, stores and park close bv.
1 BR $225
To view call 382-2906.

"COPA PACIFIC"
(Fairfield)
1031 Burdett St.
OPEN TO VIEW DAILY

New building with over 1,100 sq. ft. of luxury living. W/W carpets, colored deluxe appliances, dishwashers, 1½ baths, FIREPLACES, thermo windows, skylights, games room, workshop, in-suite storage, laundry fac. and elevator. Avail. now 1 plus den from $385.00. To view call 382-5435.

"QUADRA TERRACE"
902 Caledonia
Open to View Daily

Large deluxe units. Close to downtown. HEAT INCL. Bldg. features sauna, controlled entrance and elevator.
BACH $180
1 BR $212
To view call 381-5337 or 386-3124

"E. G. PRIOR APTS."
2622 Prior St.
(off Hillside)

HEAT, W/W carpets, drapes and appliances incl. A quiet bldg. situated in a quiet area. Spacious suites.
BACH $175
To view call 386-3627

"BAYWOOD ARMS"
350 Belmont
(Colwood)
ONE MONTH FREE

Children and pets welcome, close to major shopping centre.
1 BR $190
2 BR $245
To view call 474-2506

LAUREL POINT
2 BR — 5 appliances
$550-$600 per mon.
Avail. July 1
To view call 386-3124

ENJOY TENNIS? and the CAREFREE LIFE at PORT PLACE JAMES BAY
2-Br. Townhouses

Play tennis next door, walk half block to the sea, sunbathe in your private enclosed patio or enjoy a romantic evening in front of the fireplace.

These attractive townhouses designed especially for the young at heart are now renting at $395 per month.

FEATURING:
—Fully equipped kitchen with dishwashers
—Washers and dryers
—Quality broadloom and drapes
—Franklin fireplaces
—Private enclosed patios
—Includes parking for 1 car
—3 Bathrooms
—Tennis court next door
—Community centre and parks in immediate vacinity
—Excellent bus service.

DESIGNED FOR ADULT LIVING
130 NIAGARA ST.
Rental Agent on site
MON. THRU. THURS. 12-8
FRI., SAT., SUN. 12-5
SITE OFFICE 383-6830
MAIN OFFICE 388-5471
Concord

WINDSOR COURT APTS.
252-254-258 Gorge Rd. E.

BRIGHT SPACIOUS APTS. HEAT INCLUDED. EXCEPTIONAL RECREATION FACILITIES.
Including:
50' indoor swimming pool
saunas — swirlpool — squash court — tennis court — universal gym.
Bachelors from $185
1 Bed. from — $215
2 Bed. from — $275
Adults only — no pets
For information or appointments please call Resident Managers:
Mr. and Mrs. Mundy
385-6075
Office Mon.-Fri.
388-4555
MacArthur Park Estates

½ JUNE FREE

1000 sq. ft. 2 bdr. Sooke Condo. Located in rural setting. Children or small pets welcome. From $250. Caretaker 642-3621.
Large one Bdr. located in Esquimalt. One child accepted. $205. Caretaker 382-5056.
British American Realty Ltd.
385-1431.

200 APARTMENTS TO RENT UNFURNISHED

BROWN BROS. on LANSHARD
"People Helping People"

BACHELOR SUITES

$172.00 — Dupont Villa — 345 Michigan St., w/w carpet, heat and cable incl.
$171.25 — Lord Essex — 240 Simcoe St., w/w carpet, heat and cable incl., sauna.

ONE BEDROOM SUITES

$185.00 — Blackwood Manor — 2664 Blackwood St.
$205.00 — Campus Court — 1631-1641 McKenzie Ave., w/w carpet, large suites, tennis court.
$245.00 — Caprice Apts. — 429 Linden Ave.
$190.00 — Ellery Apts. — 837 Ellery St., w/w carpet, heat incl.
$210.00 — Gordeau Apts. — 129-131-135 Gorge Rd. E., w/w carpet, heat incl., pool, sauna and rec room.
$193.00 — Hollyview Arms — 1180 View St., w/w carpet, heat and cable incl.
$205.00 — Lady Essex — 270 Simcoe St., w/w carpet, heat and cable incl., sauna.
$222.00 — Lord Michigan — 235 Michigan St., w/w carpet, heat and cable incl.
$171.40 — Lord Nelson — 1615 Belmont Ave., h/w floors, heat and cable incl.
$230.00 — Pembroke Place — 830 Pembroke St.
$210.00 — Redwood Park — 155-157 Gorge Rd. E., w/w carpet, heat incl., pool, sauna, rec area.
$195.00 — Thornwood Manor — 1028 Inverness Rd.
$200.00 — Verdon Manor — 859 Carrie St.
$221.00 — Vista Royale — 1345 Pandora Ave., w/w carpet, heat incl., swirl pool.
$190.00 — Wallmere Apts. — 2180 Haultain Ave., h/w floors, heat and cable incl., quiet location, Oak Bay district.
$153.00 — Benjamin Apts. — 1711 Duchess St., h/w floors, heat and cable incl., Oak Bay area.
$197.00 — Kenilworth Apts. — 1505 Morrison St.

TWO BEDROOM SUITES

$280.00 — Ascot House — 1537 Morrison St.
$275.00 — Blackwood Manor — 2644 Blackwood St.
$237.00 — Continental House — 464 Lampson St., w/w carpet, heat and cable incl.
$240.00 — Ellery Apts. — 837 Ellery St., w/w carpet, heat incl.
$290.00 — Gordreau Apts. — 129-131-135 Gorge Rd. E., w/w carpet, heat incl., pool, sauna, rec room.
$213.28 — Oakmont Court — 1341 Hillside Ave.
$265.00 — Pembroke Place — 830 Pembroke St.
$225.00 — #2-2622 Quadra Street, h/w floors, heat and cable incl.
$285.00 — Redwood Park — 155-157 Gorge Rd. E., w/w carpet, heat incl., pool, sauna, rec area.
$190.00 — Royal Ramada Apts. — 825 Cook St., h/w floors, heat and cable incl.
$275.00 — Verdon Place — 859 Carrie St.
$450.00 — Village Oaks — 2125 Oak Bay Ave.
$310.00 — Vista Royale — 1345 Pandora Ave., w/w carpet, heat incl., swirl pool.
$345.00 — Westfield Apts. — 1024 Fairfield Rd.

For further information, please call Brown Bros. Agencies Ltd., 385-8771.

BROWN BROS. on LANSHARD
"People Helping People"

CAMPUS, COURT
(1631-1641 McKenzie Ave.)

University area close to shopping and bus, 1 and 2 bedroom suites, covered parking available, tennis court. Please call resident manager 477-2775 or for further information please call Brown Bros. Agencies Ltd. 385-8771.

ROBERTS MANOR
FIFTH AND MALAVIEW
SIDNEY

Renting for July 1st. Luxurious new bachelor, 1 bedroom and 2 bedroom condos, balconies or patios. $245-$460. Top floor suites have loft and skylight. Elevator, locked entrance, near shopping and bus. Mature adults, no pets. Open House Sunday, 2pm-4pm or phone 656-3060, 382-3616.

CENTRAL

Modern 2 bedroom corner suite for only $245. Available immediately.
Children welcome
No pets
DOWLER MANOR
2549 Dowler
Resident Manager 384-7792.

ARE YOU LOOKING FOR A 1 BEDROOM OR A BACHELOR

Central Location in a QUIET building with Happy Residents and laundry fac on each floor. Heat, parking and cable included in rent.
Phone 382-5109
Mr. or Mrs. Cardle

WESTCOAST COURT

At Hillside and Blanshard, Victoria's most centrally located apartment complex. Easy access all shopping centers. A few one bedroom units available now. Rates $195-$215 monthly. For appointment to view 382-4774 or 384-2944.

THE VILLAGE GREEN

2 BR Townhouses featuring front and back patios with heat included from $305.00. 2 BR Townhouses, one patio, heat not included, from $249.
Children Welcome
Sorry No Pets
Phone Mrs. Evans at 388-6806
Creighton Property Mgmt. Ltd.
388-4422

OAK BAY AREA
Jubilee Avenue

New two bedroom condos, $395 and $410. Approx. 1300 square feet, wall to wall, self clean range, frost free fridge, garborator, dishwasher. Some fireplace and ensuite. Locked parking, billiard room, workshop. Near hospital, bus and shopping. Lease if preferred, mature adults. Appointment to view phone 382-3616

AVAILABLE NOW

1407 Fort St, 1 bedroom suites. Rents from $159.25 per month
TO VIEW THE ABOVE PLEASE CALL
Ker & Stephenson Ltd
680 Broughton St
385-3411

BACHELOR STES.

Available now in near new building, pay as low as $58 per month (if you're 55 or over) depending on income. For further details please call 592-2231.

CAIRN VILLA

Modern 2 bedroom also 1 bedroom, park-like setting off Old Esquimalt Rd. Heat, cablevision and parking. Mature adults only Sorry, no pets. 383-3410.

200 APARTMENTS TO RENT UNFURNISHED

LARGE 1000 SQ.FT. 2-BDRM APTS.

Incl. quality appliances, underground parking and domestic hot water.
$255-$280 mo.
Offered by CENTRAL MORTGAGE AND HOUSING CORPORATION
in
HATFIELD HOUSE
877 ELLERY ST.
388-3103

BROWN BROS. on LANSHARD
"People Helping People"

GORDREAU APARTMENTS

129-131-135 Gorge Rd. E.
Away from the street noises — located beside the quiet Gorge waters, pool, sauna, swirl pool, recreation area, available for your leisure hours. Large, storage area within each suite. One bedrooms priced to rent from $185, two bedrooms from $245, heat included. Please call 388-5740 or 384-9537 and for further information call Brown Bros. Agencies Ltd. 385-8771.

KIM Professional Management

New buildings, all suites include drapes, carpets, also hot water and controlled entrance etc. Move in now, pay no rent till July 1st.

404 DUNDAS
1 Bdrm, available now, $205
Call Mgr 382-0160
2533 DOWLER
1 Bach, available now, $165
1 Bdrm, available now, $190
2 Bdrm, available now, $245
Call Mgr. 385-5292
960 INVERNESS
1 Bdrm, available now, $200
Call Mgr. 385-5292
2648 GRAHAM ST.
1 Bdrm, available July 1st. $180
909 PEMBROKE St.
1 Bdrm, available July 1st $205
2 Bdrm, available now, $270
1025 KINGS
1 Bach, available July 1st $160
Call Mgr. 384-9563

CUBBON ON COOK

Dedicated to quiet living for active seniors.
—5 blocks to City Hall
—1 block to low-cost Wellburn's Food Market
—Central for Doctors offices, church services, bus lines and visitors.
—Amenities include games and TV rooms, pool tables, library, garden plots, roof deck and covered parking.
Studio suite available at $150 per month includes light and heat allowance.
Senior citizens will be assisted in aquiring their safer rent assistance.
Please call John Watts at 386-0923 or Charlie Ballard at 385-5630. For personal inspection of suite visit 408-1044 Balmoral.

SEASPRAY PROPERTIES LTD./ REALTOR
1911 Quadra St. 386-3124

"THE APARTMENT SPECIALISTS"

Fridge, stove, w/w carpets, drapes, laundry facilities, hot water, controlled entrance included in rent for most of the following:

BACHELORS

$190—3255 Quadra	383-9931
$155—909 Market	384-2215
$175—1022 Pandora	386-0908
$170—1147 View	382-0822

1-BEDROOM

$205—1180 Fort	382-0822
$200—3142 Cedar Hill	595-7149
$215—2902 Washington	383-2045
$200—55 Bay St.	383-0619
$190—790 Dominion	388-9781
$180—2639 Fifth	383-6364
$195—909 Market	384-2215
$210—1022 Pandora	386-0908
$320—1368 Pandora	386-0908
$215—3255 Quadra	383-9931

2-BEDROOM

$270—55 Bay St.	383-0619
$275—790 Dominion	388-9781
$260—2639 Fifth	383-6364
$260—3255 quadra	383-9931

Century 21 WESTERN HOMES
1037 Cloverdale 386-3494

Esquimalt. 1 and 2-BR, W/W, appliances free parking close to shopping and bus line. From $195. Call MGR. 388-4619.

Esq. 1-BR, and 2-BR. W/W, appl., parking, shopping, etc. MGR. 381-6618.

Johnson St. Bright 1-bdrm. and 2-bdrm. from $200 per mo. Avail. NOW. Mgr. 384-0132 or 386-3494.

James Bay — Feel cramped? Character ste. in older home, great for plants. Fridge and stove. $390. P.M. 2 BR.

2-BR. in excellently kept bldg. Appliances, $220 P.M. Also 1 bachelor ste. $185. P.M. Avail. July 1st.

Hillside Quadra area, clean, bright 1 bedrm ste. In adult block, $189. per month. Heat, w/w carpet, sun drapes, parking included. 383-1447.

NEW $269

Available July 1/79. Central location, 2-bedroom, 1½ baths. Covered parking.

VILLA LISA
1116 QUEENS
Res. Manager 386-8840

1-BEDRM., $184

AVAILABLE JUNE 1
879 ESQUIMALT RD.
Heat, cable and parking included
Resident manager, 388-5736
Goodwyn Management

3 BDRM. $289

AVAILABLE JULY 1st
2320 Quadra St.
Walking distance to town, heat and parking included. Phone 383-2277 Goodwyn Management.

Fairfield Character

1 block from sea and park, 1 BR suite, beamed ceiling, fireplace, leaded windows, tiffany lamp, private entrances, $375 includes heat. 385-5517.

200 APARTMENTS TO RENT UNFURNISHED

P.R. BROWN & SONS RENTALS

BACHELOR

$160.00—RICHARDSON VILLA 1041 Richardson	388-6156
$185.00—BURDETT MANOR 1-65 Birdett Ave/	385-3435

ONE BEDROOM

$171.00—SUNRIDGE APTS. 1244 Balmoral Rd.	385-3435
$182.00—CAROLWOOD APTS. 1381 Pandora Ave.	595-5817
$193.00—ROYAL LYNNWOOD 1310 Hillside Ave.	385-8454
$209.00—TOWNSIDE MANOR 975 Balmoral Rd.	384-0307

CONDOMINIUMS AND TOWNHOUSES

Nice locations — Two and three bedroom, some two baths. F/P — W/W — appliances from $350.00. Appointments only. 385-3435.

HOUSES TO RENT UNFURNISHED

$450—Central Saanich. Three bedroom W/W — F/P. One year old. Owner will landscape. 385-3435.

TARA PLACE

The ideal concept for apartment building in the downtown area offers you the following:
Large bright bachelor suites with balconies.
Central location.
Close to churches, theatres, shops, bus stops.
Laundry facilities
Controlled entrance
Coloured appliances
Underground parking
Beautiful landscaping with large patio.
Rent begins at $168 month
Senior citizens inquire about safer program for rent reductions.
Phone 383-1833 or view at 1039 View St.

BROWN BROS. on LANSHARD
"People Helping People"

ELLERY APTS.
(837 Ellery St.)

Good value for your rent dollar. Well-cared-for building, wall-to-wall carpet, controlled entrance, heat included. One-bedroom suites $200.00. Two-bedroom suites $240.00. Please call resident manager 386-0045.

For further information
Please call
Brown Bros. Agencies Ltd.
385-8771

AVAILABLE JUNE 1
EXECUTIVE TOWNHOUSE
ROCKLAND AREA

- 3-bedroom luxury townhouse
- Featuring
- brick fireplace
- 3 baths
- self-cleaning range
- 19 cu.ft. frost free fridge
- washer and dryer
- garberator
- built-in vacuum
- dishwasher.

$550 per month
385-8711 to view

BEACON HILL PLAZA
New Building
1236 PANDORA

Luxurious unique studio, 1 bedroom, 2 bedroom suites, all suites with fireplaces, carpets, draperies and underground parking. Adult oriented. Available for viewing, Daily 10-4, Inquiries, 9-4:30, Phone 382-2012 or 385-3017

MAPLEWOOD GREEN

3255 COOK
Bachelor, 1 and 2 bedroom suites, available. Includes swimming pool, sauna, billiards and free heat.
382-0815 if no answer: 382-3268

YPM YOUR PLACE MANAGEMENT
1720 COOK ST. 388-7324

984 MCKENZIE — Tennis court — 1 bedroom, and bachelor. Adult oriented. No pets. 479-5754.

PATIO TOWNHOUSES

Next to waterfront, park with tennis courts. Private sunny patios, kitchen appliances, W/W carpets, drapes included. Free parking. Minutes from town. Some immediate occupancy.
2 Bedroom — $310.
3 Bedroom — $355.
P. R. BROWN & SONS
762 Fort St. 385-3435

BROWN BROS. on LANSHARD
"People Helping People"

VISTA ROYALE
1345 Pandora Avenue

One bedroom suite from $207.00. Two bedroom suites from $270.00. Two bedrooms + den from $310.00.
Swirlpool, sauna, w/w carpet, heat incl. Please call, resident manager at 385-3586 or for further information, please call Brown Bros. Agencies Ltd. 385-8771.

ESQUIMALT
For July 1st, 2 bedroom suite $281. 1 bedroom suite, $232. All utilities included. View by appointment only. Call 382-9329, preferably before 10 am. or after 5 pm.

2 ONE BEDROOM APTS IN renovated character home, new appliances, new painting and papering, to be completed for July 1st. 1541 Gladstone Ave. $225 plus utilities, free parking, 382-4030.

HUGE 2 BEDROOM ON MAIN floor of renovated character home, new cabinets and appliances, fireplace, stained glass. To be completed July 1st, 1541 Gladstone. $325 plus utilities. 382-4030.

GORGE-VALE AREA. TWO only available now, one unit available July 1 in near new 10-unit complex. 3-bedrooms, 1½ baths, townhouse, stove and fridge. $375-$395 per month 381-5382.

200 APARTMENTS TO RENT UNFURNISHED

C.P.M. RENTALS
(Complete Property Mgt.)

BRISTOL APTS. 1138 View St. 1 and 2-BRs. Now available. Sorry, no children or pets. Call Manager at 382-9715.

VALENCIA APTS. 660 Niagara St. Bachelor suite, July 1. Adults only. No pets. Call Manager at 383-3289.

803 ESQUIMALT RD. 1 and 2-BR suites from $180. Call Manager at 385-9140.

804 ESQUIMALT RD. 2 and 3-BR suite from $235. Call Manager at 385-0953.

(Div. of D. F. Hanley & Assoc)

SINCE 1887 Pemberton, Holmes Ltd.
1000 Gov't St 384-8124

ROCKHEIGHTS VILLA
742 LAMPSON
Good sized apartments on elevated location, W-W carpet, drapes, heat, water, cable, parking, etc.
No rent increase till April, 1980
2 bedroom — $247
Call Manager, 385-6414 or
PEMBERTON, HOLMES LTD.
1000 Government Street
384-8124

CMHC
Has the following Townhouses and Condominiums
TO RENT

546 Crossandra, $350 per month
547 Crossandra, $300 per month
524 Carnation, $350 per month
534 Carnation, $275 per month
6-145 Niagara, $275 per month
206-2610 Graham, $265 per month
205-2610 Graham, $265 per month
For further information
Or to apply
388-3103

CLOVERDALE
TOWNHOUSE COURT.
991 CLOVERDALE

BACHELOR SUITES AND 2-BEDROOM SUITES AVAILABLE
MOVE IN NOW
NO RENT TILL JULY 1
HEAT AND CABLE INC.
CHILDREN WELCOME
NO PETS
Open to View 12-7 p.m
Contact Manager in Ste. 101
385-0814 or 385-0991
answering service
GREEN BANK DESIGNS LTD.

STOP

Looking for a nice clean building and a very reasonable rent? Our rent includes parking and, most important, your heat; a savings of $30 a month on your rent.

899 Craigflower
382-1101 384-6606
TOD-HACKETT CONSTRUCTION LTD.

WATERFRONT

1 two bedroom, available immediately, 3-one bedroom, 4-two bedrooms available July 1, adult only, no pet building. Heat and cablevision included in rent. Building featuring indoor pool, games room and sauna. Drive by 531 West Bay Terrace to view. Call Realspan Properties Ltd. 388-6454. Resident manager 385-4022.

QUADRA-HILLSIDE

2 spacious 1 bedroom apartments, $190.00 and $180.00. Available July 1. Steps to shopping and buses. Clean, adult only building. Call resident manager 384-5430 or Realspan Properties Ltd. 388-6454.

1 BEDROOM FROM $195

Bachelor from $175. Free heat, free cablevision, free parking, games room, sauna, laundry. Market Street, Phone 385-1908.

1180 COLVILLE

1st. July
3 bedroom, 2 bathroom $325
2 Bedroom and bath $295
1 bedroom $260
Bachelor $195
Deposits accepted.
To choose your suite phone 388-6258.

ROYAL COLWOOD ARMS
344 GOLDSTREAM

1 Bedroom $209.00.
2 Bedroom $265.00.
2 Bedroom $277.00.
Available July 1st.
Phone 474-1926

TREELANE ESTATES
AT THE WATER'S EDGE
Available July 1, 79.
1-1 br. townhouse
4-1 br. apartments
2-2 br. apartment
Hobby rooms, sauna, whirlpool, underground parking available. Adults only. No pets. 388-5332, 388-5315, Concord.

CRAIGHOUSE
885 CRAIGFLOWER RD.

1 and 2 bedroom suites, $203 and up. Available now and July 1st. Fridge, stove, heat, hot water, drapes, w-w carpet, sauna. Vic West bus at door with shelter.
382-3480

HYBURY HOUSE
3868 SHELBOURNE

1 bedroom suite available July 1, includes swimming pool, sauna, jacuzzi, billiards, and free heat.
477-9601. If no answer 721-3814

WALKING DISTANCE HILLSIDE MALL
Corner Hillside and Cedar Hill Rd. This block under-competent managers, Mr. and Mrs. Jarvis have for immediate occupancy 1. 1 Bedroom at $205. and 2 Bedroom available July 1st. at $245. Phone 386-6805 for appointment to view. Goodwyn Management 388-7923.

Harbour Manor

Prestigous 2 bedroom homes available for quiet mature tenants. We are an established friendly community situated in a lovely country area ocean front and are 35 mins. from downtown Victoria. For more information call Ocean Village, 642-5254

FAIRFIELD. 1032 OLIPHANT, charachter home, newly renovated, bright, one bedroom apartments, $250 includes heat and hot water. Adults. 383-8691.

JAMES BAY
Bachelor suite
Available now. 384-2276.

310 ROBERTS ST.
1-bedroom apartments available. July 1. 384-5320.

200 APARTMENTS TO RENT UNFURNISHED

BROWN BROS. on LANSHARD
"People Helping People"

REDWOOD PARK

155-157 Gorge Rd. E.
Make your summer move now. Redwood Park offers you full-sized pool, sauna and recreation area. Bus stop to downtown just across the street. Priced to rent from $190 for one-bedroom suites and $290 for two bedrooms. Heat included. Please call 388-6883 or for further information call Brown Bros. Agencies Ltd. 385-8771.

WATERFRONT

Christie Point Apartments, Admirals Road and Craigflower, 2 bedroom apartments in parklike surroundings. Outdoor swimming pool. No pets, this is a bird sanctuary. Rent from $223 includes heat, drapes, cable vision, and one parking. 385-0644 or 382-4483.

1 BEDRM. $200.
2 BEDRM. $220
AVAILABLE JUNE 1st

855 Ellery. Family type block in Esquimalt with excellent managers. 382-2942. Goodwyn Management

COLANNADE

1060 LINDEN AT FORT
2 bedroom suites available July 1, $359-$369, no pets. Call 477-9591 (9-4 pm.)

LORD STANLEY MANOR

1350 Stanley Ave
Bachelor Suite available now, June 1st. Wall to wall carpets, drapes, heat and parking. Close to bus. 595-4128.

2 BEDRM $265
1 BEDRM $210
AVAILABLE JULY 1

1010 McKenzie Ave., several floor plans from which to choose. Resident Mgrs. Mr. and Mrs. Conard, 479-3759, Goodwyn Management.

PROFESSIONALLY DECORATED, furnished two bedroom luxury apartment at Laurel Point. Two full bathrooms, one ensuite. On ground floor with windows overlooking secluded interior courtyard and swimming pool. Rent $1000 per month. Phone 382-4218 weekdays, 598-7273 evenings and weekends.

BRENTWOOD
AVAILABLE JULY 1st

Two Bdrm. $245. 1 Bdrm. $200, in nearly new modern block on Wallace Drive near West Saanich Rd. For appointment to view, call Resident Manager, 652-3760. Goodwyn Management.

GROSVENOR PLACE
1342 Hillside Ave.

2 BR suites from $275.00. Includes en-suite Washer/Dryer and Frost-free refrigerator. Free Parking.
Creighton Property Mgmt. Ltd.
388-4422

Camosack Manor
1035 Belmont Ave

Victoria's finest highrise, executive 1 bedroom, exceptional view of Victoria and Straits, available now. $388. Appointment to view, 598-7542.

831 ELLERY

Large 2 BR. Suites from $246.00. Close to schools. Separate entrance. En-suite storage. Phone Mr. Logie at 382-3989, before 10 am. or after 5 p.m.
Creighton Property Mgmt. Ltd.
388-4422

ESQUIMALT NEAR LAMPSON

Adult orientated condo, 2 bedroom, 1½ baths, bright southern exposure. $325. 388-6657 or 656-1537 evenings.

LARGE 2 BR. ONLY $220 MO.

Includes heat, hot water, parking. Excellent small family unit in 10 suite block, 741 Admirals Rd. Available now. 384-0656. 386-3941.

NEWTON GARDEN VILLAGE APTS.

Vacancies in family and adult block, 2 beds from $250, 3 beds from $275 per month. Near to shops, schools, buses. Childrens play areas: Pool. Phone 592-7869.

Princess Pembroke Apartments
1020 PEMBROKE ST

Almost new building, one bedroom apartments available, $195-$220. Children welcome. Sorry no pets. 382-9454

HILLSIDE AREA Between Cook-Quadra

Available now or July 1st. Very nice 1 bedroom suite renting for $198 per month. Includes heat, cable, etc. 384-1738. Adults only. No pets.

WATERFRONT

Well planned 1 bedroom apts situated in a quiet country setting. Facilities especially geared for the senior citizens who likes a friendly atmosphere. Ocean Village, 642-5254

JAMES BAY — 1-bedrm suite near stores. Available now. Rent $185. To view call 384-9335.
WALKING DISTANCE to town — well-kept, older block, 1-Bedrm. To view call 384-5830.
david burr ltd.
655 Fort St. 384-9335

SUITES FOR RENT

Bay and Quadra Area
2523 Wark St.
Bachelors from $164.00
1 Bdrms from $189.00
2 bdrms, from $237.00
Phone Res. Manager 382-6402

BEACON HILL PARK

Is at your doorstep and shopping is near by when you rent this luxury 2 bed., 1½ baths suite in near new building. $350 per month. For further details call 477-0073 after 5 pm.

ROCKLAND NEAR COOK

Large adult orientated condo, 2 bedrooms, 2 full baths, $425. 388-6657, 656-1537 evenings.

1 BDRM. $192
BACH. $165
AVAILABLE JULY 1st.

1110 Queens. To view, phone 382-8817. Goodwyn Management.

MACKENZIE WOODS
Available now. 3½ Rm apt in quality bldg with controlled entrance, elevator, balcony, w to w carpet, quiet and secluded. $227. Dickie Agencies Ltd., 382-4312, or res. manager, 479-0444. (Also bachelor apt for $195.)

VICTORIAN APT.
2111 SPRING RD.
AND RIDGE APT.

1 B.R. from $170; 2 B.R. $215. Parents with child welcome. Res. 382-6539

30-35 MINS. FROM DOWNTOWN Victoria. We offer you a luxurious 2 bedroom seaview apt. in a country area. A builtin dishwasher and vacuum system are included for your convenience. Ocean Village, 642-5254

200 APARTMENTS TO RENT UNFURNISHED

ESQUIMALT

Bach, 1 and 2 bedrooms. Adults only, no pets, includes heat, hot water, free parking, sauna. Res. mgr. 385-4132, Office 384-9793.

NEAR WOODWARDS

Attractive bachelor and one bedroom suite in modern block. $170 and $200. Heat and cable included. 385-6026 or after 5pm 658-8893

280 DOUGLAS

Executive suite, 2 levels, 2 balconies, 6 appliances, secure parking, 1150 sq. ft. Rent $400. 386-1252.

2646 COOK
3800 Quadra
1 and 2 bedroom suites available in a modern building from $197 per month includes all utilities. 383-3869, 382-0271.

AVAILABLE JULY 1ST, attractive 3 room suite. Private entrance with large patio, raised hearth fireplace, close to 15 min bus service. Light, cable and heat included. 479-5194.

2 BEDROOM SUITE, MAIN floor, no pets, $240, infant welcome. Heat, hot water, cable, carpet, drapes, fridge and stove. Also 1 bedroom suite, floor 3 with balcony, $212. 1-7 pm. 595-3379.

BASEMENT 1 BEDROOM suite, Gordon Head area, close to University. Utilities, washer and dryer included. No children or pets. Quiet, working person. $225 per month. 477-0204.

LARGE 2-BDRM COLWOOD Condo. Children and small pets welcome. $260 P.M. — Also Bachelor suite, $155 P.M. Caretaker. 474-2714. British American Realty Ltd., 385-1431.

LARGE 2 BEDROOM, LARGE living room, separate kitchen, 2 entrances, near Esquimalt Shopping Plaza, sea view, heat, cable, carport included. Available after 10 June. $257. 652-3415.

NEW MANAGEMENT, CARnarvon Manor, 1, 2 and 3 bedrooms from $205 including heat. Controlled entrance. Mature adults only please. To view phone, 382-0652.

ONE BEDROOM APARTMENT in small, clean, modern block, Esquimalt. $180 monthly includes cable and hot water. Available July 1. 388-5464, pager 720

1188 YATES ST, VACANT, VERY spacious 2 bedroom, 2 bathrooms, condominium. On first floor, reliable adults please. 384-5016 for appointment.

VIEW ROYAL
Bachelor Suite, quiet adult block on bus, close to waterfront park, $127. Includes heat and cable. 479-5648 after 6.

1 AND 2 BEDROOMS, LINDEN Ave. Quiet modern block, elevator and controlled entrance. Suit quiet mature adults. No pets or children. 385-1779

$216. 1 BEDROOM CORNER suite in modern building, main floor, near Cook and Fairfield, elderly lady or couple only. 658-8823.

ONE BEDROOM SUITE, $115 month. Bachelor, $110 month. Share bathroom. Includes utilities. Available immediately. 384-2772

PANDORA-JOHNSON, 2 BEDrooms, $255. 1 bedroom, $190. Heat and Cable included, no children or pets please. Phone resident manager 595-8926.

BEACH DRIVE, BASEMENT suite, quiet mature adult, single occupancy. No pets. $145. Negotiable for handyman services. 598-2981, 598-2049

YATES-PANDORA, 2 BEDroom, $270. One bedroom, $190. Heat and cable included. No pets or children, please. 598-2394, 595-8926, or 595-1208

FORT/FOUL BAY, 1-BEDroom, $200, bachelor, $175. Heat, cable, sauna, swirl pool included. No children or pets please. Phone resident manager, 592-6193.

VIC WEST, BACHELOR AND one bedroom suites, heat, cable, parking included. Close to bus and downtown. Reasonable. Mature adults please. 386-7245

LARGE ONE BEDROOM bright upper suite, $220 per month. Phone after 3 pm, 382-1913

SANSAR APARTMENTS
1140 Hillside Ave. 1 bedroom suite. Phone resident manager, 385-8729.

COLUMBIA APARTMENTS, 850 Admirals Rd. 1 bedroom suites available July 1st. $170. One child welcome. 382-5811, 388-7651.

TWO BEDROOM, MATURE adults, no pets or children, close to bus and shopping. $275. 477-0869

SOOKE
2-bedroom apartment, fridge and stove, washer/dryer, $150. Furniture extra. 386-7977, 642-4758.

CLOSE TO TOWN, WALL-TO-wall, balcony, elevator, heat, cable vision. Available June 1. 1-bedroom $185. 385-0156.

ESQUIMALT
Large 2 bedroom suite, heat, cable included. Quiet building. $240. 386-2730 or 479-5205

BASEMENT SUITE ON QUIET street in Sidney, 2-bedroom, all utilities included: $225. Available now. Phone Dentro at 656-1176.

HILLSIDE AND GRAHAM. DELuxe, modern 2 bedroom suite. No pets. Available now. 383-0826 or 382-9995.

OAK BAY CONDO
Near Marina, swirl pool, sauna, secured parking.
$350 477-1419.

BACHELOR SUITE IN SMALL quiet block, across from Beacon Hill Park. Ideal for elderly person. $160 a month. 385-6546

AVAILABLE NOW, 1 BEDROOM basement suite, Johnson Street. 382-5537. $160.

1 BEDROOM SUITE, $165. Bachelor, $150. Includes heat, cable. July 1st. 384-7924.

2 BEDROOM APT IN QUIET Oak Bay building, references required, 595-0214.

BACHELOR AND ONE BEDroom in Fernwood district. 384-8744 or 383-8813

PRINCESS AVE. 2-BEDROOM suite for rent. Includes heat, and hot water. $180. 477-3268.

3 BEDROOM SUITE, CLOSE TO town, children welcome, $300 per month, 477-8945.

TWO BEDROOM CONDOMINium for rent, near University. 479-2180

1002 GOLDSTREAM, LANGford. Large 2 bedrooms, available now, no pets. 477-3808

VIC HIGH BACHELOR BASEment suite, fireplace, $200 including utilities. 598-6956.

2 BEDROOM, AVAILABLE July 1st. Naden area. $196. 478-7812 or 478-8635.

SPACIOUS BACHELOR, MAIN floor, $165, heat, cablevision, near town. 384-7479.

1-BEDROOM BASEMENT suite, Gordon Head. All utilities. $200. 477-3200.

ONE BEDROOM APARTMENT, light, heat and water, $165. Quadra and Tattersal. 658-8817

ONE BEDROOMS, $175, $185, $195. Two bedrooms, $210. Bachelor suite, $150. 385-9803

WATERFRONT 1 AND 2 BR. 384-6352 885 Dunsmuir, Head St.

LARGE BRIGHT 1-BEDROOM. Esquimalt area. $209. 382-1127.

SWIRL POOL, 1 BR, BACH. James Bay. 121 Rendall, 592-7678

2 BEDROOM SUITE, SEA VIEW. Call 477-0062.

THREE 2 BEDROOMS, $246, available July 1. 384-8618

WALK TO WORK
2 bedroom $250, 1 bedroom $200, bachelor $160, adults only. 385-0077, 658-8829.

WATERFRONT 1 BR. 384-6352 885 Dunsmuir, Head St corner.

JAMES BAY, 45 BOYD ST, 1 br, bach. 385-9618, 592-7678.

200 APARTMENTS TO RENT UNFURNISHED

ONE BEDROOM SUITE AVAILable from July 1st. $195 per month and up. Includes heat, water, cable. Esquimalt Rd. area. Excellent view. No pets. Resident manager 388-7937.

OAK BAY AVENUE, 1 BEDroom suite, heat and water included. Available July 1. $143. 598-4534 9-5

CITY CENTER
$180, semi-furnished, large bright studio, in quiet block with garden area. 388-9942, 598-4060.

CONDOMINIUM, IMMACUlate 1 bedroom, University area, ground floor, sauna, swirl pool etc. To view, 477-0723.

2 BEDROOM, $221.20. QUIET country, available July 1st. 478-2623.

AVAILABLE 1 BEDROOM, $170. Quiet Esquimalt block. Hardwood floors. 382-5612.

1-BEDROOM. OUT DOOR pool. Small pet welcome. Lampson Street. 383-5641

QUIET ADULT BUILDING, TILlicum, Burnside, bachelor, $157. One bedroom $179. 656-6860

TWO BEDROOM SUITE, HEAT, water, fridge, stove, $195. 1000 Tillicum. 658-5736.

SPACIOUS BACHELOR SUITE unfurnished. 1235 Balmoral. Phone 385-4505.

SPACIOUS BACHELOR UNITS, reasonable rent, 1300 Yates Street. 382-7905 or 384-4013.

ONE BEDROOM, MATURE adults only, no pets. Close to shopping and bus, $198. 477-0869.

2 BEDROOM APARTMENT $236 month, no pets, references needed, 385-7159.

1-BEDROOM APARTMENT. Mature person. Cable and heat supplied, w/w carpet. 383-5187.

201 APARTMENTS TO RENT FURNISHED

HARTNELL HOU

210 HOUSES TO RENT UNFURNISHED

CORDOVA BAY

June 15 or sooner. Immaculate executive type home home with seaviews. 2 bedrooms on main, 1 or 2 down, plus rec. room with fireplace. 1½ baths. Double carport. 1 yr. lease. $495 p/m. Call Audrey at 388-6161 (24 hrs.) PACWEST INTERNATIONAL REAL ESTATE BROKERS INC.

GORGE AREA. 3-BEDROOM, living room with fireplace, large kitchen with large eating area. Including w/w carpeting, drapes, stove, fridge. Sharing laundry and hydro. No basement. Large fenced yard. Close to schools, shopping and bus. $450. 384-3596 between 5-8 pm.

LARGE NEW HOME, 2 FIREplaces, ww carpeting, 3-4 bedrooms, finished family room, 1 full- two ½ bathrooms, fridge and stove, fruit trees, garden, grape arbour. References $475. Grange and Burnside. Available July 15th. Victoria Press Box 332.

FAIRFIELD
Main floor of character home, 2 or 3 bedrooms. Glass arboretum off living room. 3 fireplaces. Much wood panelling. Ideal location. $365 plus utilities. Some references required. Saturday: 595-1349; Sunday: 598-6014.

AVAILABLE IMMEDIATELY. Three bedroom 1½ baths, double wide modular house for rent with option to buy. Adults only. Langford area. Call Keith 478-0034 or 478-6434. Admiral Homes Ltd. DL0134438.

GORGE-VALE AREA. TWO only available now, one unit available July 1 in near new 10 unit complex. 3-bedrooms, 1½ baths, townhouse, stove and fridge. $375-$395 per month. 381-5382.

NEAR NEW 3 BEDROOM home, Shawnigan Lake Estates, wall-to-wall carpet, fireplace, fridge and stove, swimming, boating, tennis and golf course right at back door, references, $295. 479-6221.

LANGFORD 1090 GOLD stream Ave. 3 bedroom house, also with in suite with seperate entrance, opportunity for small repair business. Has large double garage and shop. Must have reference. Rent $575. 478-4488.

2 YEAR OLD, 3 BEDROOM house, 2 beds up, 1 down. Includes, fridge, stove, drapes, fireplace, dining room, washer, dryer connection. No pets. $450. Phone 386-8335.

MT. TOLMIE AREA
2-bedroom house, appliances, washer and dryer, w/w carpet, fireplace and drapes, large garage. $425. Available July 1st. 477-8220 or 381-5449.

3-BEDROOM DELUXE TOWNhouse. $450 per month. Brand new, in country setting, heatilator fireplace, dishwasher, fridge, range, washer and dryer. Phone 388-6113 or 479-2352.

FOR RENT JULY 1, TWO BEDroom home, waterfront, with appliances. East Sooke. Lease preferred. Long term tenants, please. $250 month, plus utilities. 477-1395 after 5

2 BEDROOM HOUSE, $330 PER month, fridge, stove, garage, just painted, no dogs, available June 15th. Call 478-9649 or view Sunday at 2625 Blackwood between 10-4 pm.

NORTH SAANICH
Charming house in farm setting, no children or pets. 930 Towner Park Rd. $400. 477-6501.

GORGE TILLICUM — LARGE 4 bedroom home with separate workshop. $395.00/month avail. NOW. J. H. Whittome & Co., Ltd. 388-4271.

3 BR. FULL BASEMENT GHome fireplce 2 baths, carport. University Area. Reference required $430.00. Call 5 p.m. to 7 p.m. 477-6233.

TWO BEDROOM SUITE PLUS one bedroom and rumpus room in basement. $300. Available July 1st. 964 Isabell Avenue, Langford. 382-1710

2 BEDROOM, COMPLETELY renovated, and decorated, quiet area, near bus, stores, Lansdowne School. Suit married couple, $350. 388-9942, 598-4060.

CLEAN, 2 BEDROOM CONDO. Large heated pool, tennis court. Quadra and McKenzie. $359.00. Phone 388-6876.

3-BEDROOMS, FINISHED basement, large yard. $400 per month. Call between 4-6 pm: 382-7515.

2 BEDROOM 55' TRAILER FOR rent with option to buy. Located in Langford, Wagon Train Trailer Park. Phone 478-1144.

IN DUNCAN—HAWKES BLVD. 2½ year old, 3 bedroom with basement, fenced yard, dishwasher, $400 per month. 384-1350.

SMALL 3-BEDROOM, 1115 Caladonia, available July 1, $295 per month. 479-1393.

SMALL COUNTRY COTTAGE, Saanich Peninsula. No pets. No children. 479-1177.

SIDNEY, 2 BEDROOM TOWNhouse, quiet discerning adults, $325 monthly. 477-0914.

SOOKE, BEAUTIFUL WATERfront, 2-bedroom, $400 monthly, utilities extra. 385-5524 anytime.

COLWOOD 2 BEDROOMS, CARpeted, fridge, stove, near amenities, $350. 478-7990.

4 BEDROOM, FAMILY ROOM, large lot, 775 Newbury. 385-1654 after 5pm weekdays

TWO BEDROOM HOME, QUIET no exit street, K-Mart area, $375. 479-4105.

JAMES BAY, 3-BEDROOMS. Full basement and garden. $345. 382-6516.

AVAILABLE JULY 1ST, 3-BEDroom home, Fernwood area, $300. 721-3367.

3 BEDROOM, AVAILABLE now. 385-2930

211 HOUSES TO RENT FURNISHED

SOUTH OAK BAY, COMPACT 3 bedroom, adjacent to Village. Sundeck, minimul garden maintenance. Available 12 months from Aug 1st or July 15th. 592-6998.

ESQUIMALT, COLVILLE RD, 2 bedroom furnished home, no singles, available July 1st. $300. Wilson's Rental Management, 382-3941.

212 HOUSES WANTED TO RENT

BY JULY 1ST. RELIABLE working woman wants 1 or 2 bedroom house or apartment in quiet out of town area. Will repair and maintain for reasonable rent. 642-4579 evenings or 381-5921 message.

FAIRFIELD, OAK BAY OR James Bay area. Executive family of 5 plus pets anxious for a 3 bedroom plus den or 4 bedroom house for July 1. Daytime 384-4743

SOLD LARGE HOME, UPPER Lansdowne slopes. Responsible business man and family would rent 3-4 bedroom home, Oak Bay or vicinity. Will pay good rent. 592-3444

PROFESSIONAL COUPLE with child urgently require 3 bedroom house up to $450 month for July 15 or August 1 in Oak Bay or Fairfield. 112-748-2279 or Block Bros Realty Ltd, 746-4175

PROFESSIONAL COUPLE, 2 children would like to house sit for you for any part of July and August. Do you have a garden that needs tending, pets to feed? Call 479-7504.

TEACHING MARRIED COUple need house or cottage on Saanich Peninsula for August 15th or September 1st. 656-6363 or 598-1375.

RESPONSIBLE COUPLE WITH child, 14 months, would like 2-3 bedroom house with yard, Gorge area, up to $300, references. 383-0386.

212 HOUSES WANTED TO RENT

FAMILY OF 3 REQUIRE 2 OR 3 bedroom house, Central Saanich or Saanich area, $325 or under, will repair and maintain. 479-9762 or 385-5738.

3 RESPONSIBLE WORKING adults, urgently require 2 or 3 bedroom house preferably character home with fireplace. Daytime 384-8072, after 6pm 381-5588

PROFESSIONAL COUPLE, 1 child, seek 3 or 4 bedroom house, with basement from August 1st. References. Details including price to Victoria Press Box 351.

HOME REQUIRED BY JULY 1st for responsible family of 4, yard and house maintenance guaranteed. Glanford to Burnside area. Please phone 479-6578.

WANTED: QUIET HOUSE with property, within 1 hour drive of Victoria. Phone after 3:30, 382-3173.

FOR AUGUST 1, SMALLER house in Fairfield required by family of 3 adults. References 382-4487

RESPONSIBLE WORKING couple need 2-3 bedroom home, preferably in country setting, by July 1. 652-9989 anytime

RESPONSIBLE YOUNG woman with steady job requires small house or cottage in North Saanich-Sidney area. 656-4934

2 OR 3 BEDROOM HOUSE OR duplex, before September 1, Glanford area. 479-2373 after 5 pm.

PROFESSIONAL COUPLE REquire comfortable country home for July 1. No children. 592-2686, 384-4753

FAMILY LOOKING FOR large older home in James Bay. 385-4902

3-4 BEDROOM HOUSE, PREfer Cadboro Bay, Gordon Head, U. Vic, Oak Bay, for July 1, 477-5411, 477-9893.

215 HALLS, WAREHOUSES STORES and OFFICES TO RENT

BROWN BROS on LANSHARD
"People Helping People"

1006 FORT ST.

3000 sq. ft. prime office space, good parking, air conditioned, excellent co-tenants. Will subdivide.

830 PEMBROKE ST.

2100 sq. ft. ground floor office area, good parking, heat included, at $6.50 sq. ft. Available now.

829 ADMIRALS RD.

1800 sq. ft. of bright ground floor office space, very reasonable. Excellent parking, some partitions already in. Also, 460 sq. ft. available at $125.00.

643 DAVID ST.

9000 sq. ft., good parking, 6300 on main with large loading doors at ground level. 2700 sq. ft. mezzanine and office area, $4.50 sq. ft. Suitable wholesale sales and storage.

For further information please contact Brown Bros. Agencies Ltd., 385-8771.

SEASPRAY PROPERTIES LTD./ REALTOR
1911 QUADRA 386-3124

OFFICES:
Hartwig Court 800 Sq. Ft.
1005 Broad 980 or 2200 Sq. Ft.
3960 Quadra 1010 Sq. Ft.
2614 Bridge 125 S.F. $80.
464 E Burnside 1400 Sq. Ft.
3025 Shakespeare 1200 Sq. ft.
836 Devonshire 400 Sq. Ft.
3440 Douglas St. 2700 Sq. Ft.
3293 Douglas St. 2200 Sq. Ft.
Sidney from 425 Sq. Ft.
Shelbourne from 700 Sq. Ft.

RETAIL/STOREFRONT
3400 Douglas 2300 S.F.
Stadacona Centre from 700 S.F.
Gov't & Bay 2500 S.F.
Burnside Plaza 2000 S.F.
2614 Bridge St. 611 S.F.

WAREHOUSE
Gov't & Bay 1200 S.F. + Office
Nanaimo 3500, 7000 S.F.
626 Esquimalt 1200 S.F.
834 Devonshire 3500 to 16000 S.F.
R. D. LAW 386-3124

FOR LEASE: PRIVATE EXECUTIVE OFFICES, PRIME LOCATION, DOWNTOWN, 3 OFFICES AVAILABLE FROM $264 PER MONTH. CALL: BLOCK BROS. REALTY LTD. BOB HAHN 386-3231

DOWNTOWN
Approx. 1000 sq. ft. of storefront retail or office spece plus heat, H water, and parking $520. per month ($5 per sq. ft.) Dickie Agencies Ltd. 382-4312 or eves. 477-4662

WAREHOUSE
Lease with option to purchase 2100 or 4200 sq. ft. Finished offices. Electric heat, $625 per 2100. Property taxes and water included. 858 Devonshire Rd. 477-5274 or 479-7041.

725 SQ. FT. OF NEW GROUND floor heated space on Johnson Street just off Douglas, suitable for distributor, wholesaler, light industrial or office. $270 per month. Call Royal Trust 388-4311.

FOR LEASE: NEW OFFICE space near town, suitable for display or drafting, fully carpeted, heat and airconditioned, telephone answering and parking, separate front entrance, 3,000 sq. ft. could be divided. 388-7311.

839 GOLDSTREAM
RETAIL-WHOLESALE
2200 sq. ft., loading doors, located in small shopping plaza, can be split, 1 year rental, can be leased. 478-5538 days, 592-3861 eves.

WAREHOUSE
With office space, totaling 1400 sq. ft. Large overhead door. Available now. Call Mr. Anderson 382-2721 or 477-4985.

MODERN BRIGHT CARPETED 450' office, $195 including utilities. Also 450' to 1000' available on thoroughfare, parking, near Woodwards. Phone owner 383-8774.

OFFICE SPACE
Approximately 1,000 square feet of renovated space including private offices, just a few blocks from town, 382-4218. Evenings 598-7273.

OFFICE SPACE FOR LEASE IN Gorge Shopping Centre. Carpeted, air conditioned, etc. Excellent business opportunity, particularly for lawyer or accountant. 388-5812.

TRAFALGAR SQUARE

1000 sq. ft. of retail available soon in Brentwood. For information John Kennett, 385-1491.

215 HALLS, WAREHOUSES STORES and OFFICES TO RENT

MEDICAL OFFICE

1105 Pandora Ave. 471 sq.ft. of partitioned Medical Office space located in the Medical Arts Building, immediate possession.

DOWNTOWN OFFICES

A choice of office space from 335 sq.ft. up to 2200 sq.ft. available to view in modern air-conditioned building opposite city parkade. Attractive low rates.

RETAIL STORE

A small retail unit (400 sq.ft) in the mall at 720 Yates St. Now available.

MORGUARD PROPERTIES
Phone 383-4168

DEVONSHIRE COMMERCE PARK
VICTORIA'S FIRST "CONDOMINIUM" OFFICE/WAREHOUSE COMMUNITY
831 DEVONSHIRE ROAD
652-4461/386-0897
E.Y. Construction Ltd.

Century 21 WESTERN HOMES
1037 Cloverdale 386-3494

COMMERCIAL PROPERTY

Suitbie for doctors, dentists, retail outlets. Heavy drive-by traffic. Lots of parking. Avail. now. 386-3494 (24 hrs.)

BONNIE & CLYDE STYLE

What's the hold-up with this retail space? Downtown location, excellent terms, amenable landlord and immediate availability. Take from approx. 2500 square feet to over 5000 at a price you have only dreamt about. This is a steal and very likely irreplaceable in the downtown area.

MICHAEL BURR
595-2165
david burr ltd. 384-9335

PRIME WAREHOUSE SPACE 5,000-7,000 sq.ft.

Large door, office space, reasonable rent, short term acceptable. For further details call Mr. Anderson 382-2721 or 477-4985.

WAREHOUSE

FROM 3500 to 16,000 sq.ft.
Near new concrete block building at 834 Devonshire Rd., including approx 2000 sq. ft. office, 4 washrooms, 7 large overhead doors, deck loading, will accommodate 45' trailers, 20' ceiling, fenced in for security, drive-up ramp for trucks into warehouse, plenty of parking, heated. For more information please call 477-6621.

JAMES BAY RETAIL

1,330 sq. ft. commercial space available immediately (street level), $600 per month.

david burr ltd.
655 Fort St. 384-9335

SIDNEY PROFESSIONAL

678 sq. ft. of office space, suits medical, accountant, engineering, etc. $310/m. Saanich Peninsula Prop. Ltd. 656-4000, 656-2427.

OFFICE SPACE HILLSIDE AVE. GROUND FLOOR

All utilities included in rent with janitorial services. Ample parking. Approximately 1100 sq. ft. For further information.
388-4434 WILF GEE 388-4434
WESTMONT REALTY (1977) LTD.

WAREHOUSE

Warehouse with or without small office available. Close to airport, ferries, major highway. Sidney area. Approx 3,000 sq ft total at $500 per month plus taxes, negotiable lease available. Phone 656-3911.

PRIME RETAIL 700 BLK FORT ST.

850 sq. ft., well finished, available July 1st. Located one half block from Douglas St.
R. D. LAW 386-3124
Seaspray Properties Ltd.

PRESTIGE BUILDING

We have from 2-40,000 sq. ft. available in this modern well located concrete office building on Fort St. Lots of PARKING, wood paneling and new carpets, two elevators. Reasonable rent, call Vancouver 266-0957.

DAILY, WEEKLY, OR MONTHly: Offices, desk space, conference room, and showroom area. Available ammenities include; photocopying, telephone answering, reception and secretarial services. $80 per month and up including free sign. For further information call 388-7632

OFFICE SPACE

950 sq. ft. near T & C Shopping centre, ample parking $250 monthly. Call
388-4434 RICK KINNIS 388-4434
WESTMONT REALTY (1977) LTD.

OFFICE—STUDIO

SPACE AVAILABLE IN AREAS FROM 200 SQ.FT. TO 800 SQ.FT. SOME SPACE AVAILALBLE NOW. VERY REASONABLE RENTS. CALL MR. ANDERSON AT 382-2721 OR 477-4985.

OFFICE

836 Devonshire Rd. Main floor, approx 400 sq. ft. 2 offices and washroom. Lots of parking, electric heat, carpet, curtains, $200. Please call 477-6621.

DOWNTOWN RETAIL

Retail store, 980 square feet modern building, $8.50 per square foot. 385-6718

2100 SQUARE FEET STREET level office space — downtown location — air conditioned. J. H. WHITTOME & CO. LTD., 388-4271.

2,210 SQ.FT. PRIME GROUND floor space in Langford area. May be subdivided if required. Phone 388-5123, or after 5, 595-0454.

PRIVATE BUSINESS OFFICE with shared reception area and secretarial services, very reasonable. Metropolitan Office Lease, 382-2170.

900 SQ.FT. BASEMENT WAREhouse space at Blanchard and Johnson. Suitable for storage or small appliance repairs. $150 per month. 592-7536

215 HALLS, WAREHOUSES STORES and OFFICES TO RENT

PLEASANT PRIVATE OFfices available with receptionist services. In modern building, opposite city parkade. $100-$220. Phone Mrs. Tucker, 385-6718.

HALL FOR RENT
For all occasions. Permanent sound and light show available. Phone Nigel 388-4432, 385-6120.

PROMINENT RETAIL SPACE in Whippletree Square, 1250 sq ft shop space for cottage industryy. $300 per month. Apply at Whippletree General Store. 3 miles South of Duncan. 112-748-1100.

EXCELLENT EXPOSURE
Corner of Douglas and Ralph, $127,500, 477-0303, 479-3232.

Leasing for Retail Sales, Office and Commercial, Ground Floor areas.

KEATING & VEYANESS
320 sq. ft. $250 p.m.
620 sq. ft. $250 p.m.
1,500 sq. ft. 844 p.m.

SAANICHTON
2100 sq. ft. $1400 p.m.

Frank Csinos 388-6275 Pager 2826
Seaboard Properties Ltd.
652-1141

OFFICE SUITES TO RENT, furnished, central location, 9-5, 386-8435.

233 MORTGAGE LOANS AND INSURANCE

1st AND 2nd MORTGAGE LOANS

SOOKE — GULF ISLANDS
SHAWNIGAN — DUNCAN
UP-ISLAND — MAINLAND

We specialize in Land and Land Development Mortgages anywhere in B.C.

Existing Mortgages Bought

Call Mr. Douglas Hawkes
384-7128 (after hours 477-9544)
DOUGLAS HAWKES LTD.
990 BLANSHARD ST.

NEED MONEY??

TO BUY — BUILD — REMODEL or REFINANCE.
We loan in all areas. Quick, Courteous services.
GLENGARRY REALTY
3947 A QUADRA ST.
479-7138 (24 Hrs.)

PRIVATE PARTY WILL BUY— or make second mortgages. One or two year terms. No brokerage fees. 477-4439.

234 MORTGAGES FOR SALE

SAEC
DISCOUNTED MORTGAGES FOR SALE

1 2nd of $15,409.62 @12%, $147.25/mon, due Feb. 15/80. The 1st mort is $7,000 so the total mortgaging is $22,409 against an assessed value of $40,000. The mortgage is available at a discount to yield 15%. 4-bedroom Victoria residential. Mature mortgage.
2. 2nd of $8,969.20 @13.5%, $101.70/mon, due May 1/80. This mortgage covers 2 local properties, is mature, and is available for purchase at a discount to yield 16%.
3 1st of $17,501.70 @12%, $166.25/mon, due Mar. 1/80. Excellent mature mortgage against Saanich residential property assessed at $40,750. Available for purchase at a discount to yield 14%.
4 1st of $33,000 @12%, $320/mon, due July 15/80. Excellent mature mortgage against Saanich 4-bedroom, full-basement residence assessed at $48,100. Available for purchase at the discounted price of $32,000 to yield approx. 15%.

For full details and history of the above mortgages call Wayne Strandlund at SAEC 382-9255 (24 hrs.) or 478-4671.

FIRSTS			
Amt.	Rate	Term	Advance
$20,000	14%	2 yr.	80%
$21,250	16%	1 yr.	85%
$50,000	16%	6 mos.	71.4%
SECONDS			
$11,250	16%	1 yr.	85%
$10,000	14%	3 yr.	86.8%
$55,000	16%	2 yr.	61.7%

GEORGE HOLMES
ELAND INVESTMENTS LTD.
1185 Fort Street
386-8324

240 BUSINESS OPPORTUNITIES

A CUTIE FOR $37,900

Sitting high on a hill overlooking Cowichan Lake. Three bedrooms and two bathrooms on two lots. Call me for more information. BARBARA BOLLI at 743-3042 or 598-3321.

MILL BAY— COBBLE HILL REDUCED TO $88,500

Careful planning and quality construction combined with a lovely area make this home a must see. Interesting combination of river rock and cedar on exterior which can only become more outstanding with time. Three bedrooms, three bathrooms, cozy family room, kitchen, huge rec. room. Three heatilator fireplaces to keep heating down. This is exceptional value at the reduced price of $88,500. MLS. BARBARA BOLLI at 598-3321 or 743-3042.

JACK MEARS OAK BAY REALTY LTD.

VANCOUVER ISLAND

Mid and North Communities
Developed as merchandising focal points within areas believed to be unequalled in economic strength and growth potential. These Malls will offer exclusive qualities of location, construction and management including facilities and plans for continuous expansion to retain market dominance. Both Malls open this year. We have facilities for a fabric shop, gift shop and a shoe store plus other store types will be considered. These rare opportunities should be considered immediately. Phone Don Burrows (604) 479-7117, New Town Markets Ltd., 1095 McKenzie Ave. Victoria.

SHOPPING CENTRE

Mid Island. Listed below appraised value. Other business interests force sale. Terrific potential. Listed at $350,000 full price. Owners will consider all reasonable offers from LOU BLOOMFIELD, 386-2955 or 477-0432. CENTURY 21 Mayfair Realty.

HARDWARE

Retail hardware outlet. Ideal family operation. Showing good income. Asking $95,000 for guaranteed stock, fixtures and goodwill. Call LOU BLOOMFIELD, 386-2955 or 477-0432, for appointment to discuss details. CENTURY 21 Mayfair Realty.

CAMPGROUND-TRAILER PARK

Beautiful, 114-acre site only minutes from Victoria. Extremely well-developed property with super cash flow and potential for more development. Trades considered on asking price of $675,000. Call
GLENN NICHOLLS
598-5144 598-7689
T. L. Mann & Associates Ltd.

RECORD SHOP!

Here is your opportunity to be in business for yourself at a reasonable cost and at something you would enjoy. Gross sales of appx. $128,000 annually. ONLY $30,000 PLUS stock. Call now for further information.
GERRY MARTIN
Seaspray Properties Ltd.
386-3124

240 BUSINESS OPPORTUNITIES

BUSY BEE

One Hour Cleaners expanding in new shopping centre. $20,000 annual return on investment can be expected plus management salary. No experience required, all training provided or staff can be supplied. Excellent opportunity for owner operators or absentee owners. $25,000 down payment with balance through bank financing to qualified buyer. For appointment, please call Bill Marshall, (604) 251-1971 or write Busy Bee, 1927 East Hasting St. Vancouver BC V5L 1T5.

DUNSMUIR 388-7868

GREENERY & GIFTS

Be independent, own your very own plant and gift shop, situated in a good shopping area. $6,900. Plus clean healthy stock. Assisted take-over if wanted. Please call:
EDNA VLIET
388-7868 - 382-0681

THE BEST BUY ON THE MARKET TODAY!

Victoria Motel of 29 units with eleven kitchens.
One point six acres of land.
Large three-bedroom owners suite.
Good revenue with excellent potential.
Price $435,000 (this motel is available before tourist season).

Please call Ira Freedman of Capital City Realty Ltd. 388-7557.

SAANICHTON CENTRE
DANCLAIR
DEVELOPMENTS LTD
Approx. 2100 sq. ft.: Last retail space left in this new air conditioned building. Large local clientele with no competition for miles and rapidly growing community. Opportunity for:
Hardware, Appliances, Professionals, Sporting Goods, Stereo Shop, Real Estate
Or your specialty
For further information call:
Frank Csinos 388-6275 pager 2826
Seaboard Properties Ltd
652-1141

JUST FOR THE HALIBUT!

Now is the golden opportunity to buy a lucrative fish and chip business. Projected annual sales this year over $200,000 with a net of approx. $40,000. Has take out plus 46 seat Restaurant. Good location plus 5 year lease. Will take your home or what have you to trade. ONLY $84,000.
GERRY MARTIN 477-7050
Seaspray Properties Ltd.
386-3124

GULF ISLAND STORE

Up and coming grocery business located on Mayne Island, offering great potential. Freight franchise and living quarters. Full line of equipment. Inventory included in purchase price. For further information contact Bob Almond 112-539-2271 anytime or 946-8521 Pacific Shore Realty #3-5007-47A Avenue, Delta, B.C. V4K 1T9. Gulf Islands Specialists.

FISH AND CHIPS

Eat in and Take Out, fully equipped restaurant. This is an turn-key operation in modern shopping mall and is just over two years old. Could handle greatly expanded menu, and would be a good family operation for increased profits. No experience necessary, owner will train you and your staff, or present staff will stay. Have other interests and will consider property or what have you in trade, with two thirds cash. $50,000. 477-9482.

MOBILE HOME PARK across from Royal Colwood Golf Course
This well established 24 pad mobile home park, is offered for sale for the first time in many years. The 2.02 acres (designated commercial in the new town plan) also accommodates a gracious 3 bdrm family home, rental cottages, heated workshop, plus many extras. Exclusively listed at $420,000 with:
Pat Mollberg 478-5327
Waterman & Associates 478-9581

WELL-ESTABLISHED, FULLY-APPOINTED TRAVEL AGENCY, LOCATED ON VANCOUVER ISLAND IN AN ATTRACTIVE COMMUNITY. OWNER WISHES TO RETIRE FOR HEALTH REASONS. MR. ERIC CHARMAN — CHARMAN PACIFIC REALTY LTD., 385-9765.

GOLD AND OPPORTUNITY DOWNTOWN

There is a terrific opportunity here for a restauranteur. Located on a busy pedestrian sidestreet, this 60 seat restaurant shows well but there's potential that overshadows anything done so far. With a unique decor and complete line of equipment, you really should see it. MLS.

$75,000

MICHAEL BURR
595-2165
david burr ltd. 384-9335

NEW

1. Sensational new item for
2. Hotel location in Washington, California, Arizona and Hawaii.
3. All locations secured with contract.
4. All maintenance and service contracted.
5. Investment of $30,000 in U.S. funds.
6. Returns monthly, $3,000 in U.S. funds.
7. All contracts signed in Vancouver, B.C.
8. Ideal for professional people, could buy absentee ownership.

Write telephone number, address and which area you are interested in to Playmore, PO Box 91387, West Vancouver, B.C. V7V 3P1.

HOME OCCUPATION

This property was a grocery store with residence attached. The new zoning permits a "home occupational use." Over 600 sq. ft. of workshop, office or storage space (the old store) and a 2-bedroom home with a den or office. Attractive lot (average 145x50) with fruit trees, garden and off-street parking. Why rent space when you can own it. Exclusively listed for only $49,900.
KENT MacLEOD
385-7721 595-4273
GARDNER REALTY LTD.

SUCCESSFUL MAJOR APPLIance franchise, sales and service business on beautiful Saltspring Island. $16,500 plus inventory (presently $12,500) Phone 112-537-9501.

WELL ESTABLISHED BUSIness, located in high traffic area, excellent income, specialty food sales, $250,000 firm, stock included. Victoria Press Box 283.

FULLY EQUIPPED FISH & Chip shop, Duncan, B.C. Less than 1 year old, priced extremely low for quick sale. For further details phone 478-4611.

MOTEL 18 UNITS NANAIMO. Excellent income producing business. Convenient location. $95,000 down. Write: 1115 Lockley, Victoria. Phone 382-2673.

SUCCESSFUL REAL ESTATE firm in Calgary for sale. Excellent return on investment. Box 3152, Stn. B, Calgary, Alberta, T2M 4L7.

MUST SELL, SMALL SANDwich take-out shop, prime location, $4,600 or best offer. 478-9379 after 3.

240 BUSINESS OPPORTUNITIES

YOUR OWN BUSINESS MAN and WIFE

Beautiful attractive knock up, knock down furniture store. Novelties, many outlets, and very interesting. Full price $25,000 plus stock, call now.
DORIS ADAMS 598-1813
National Trust 595-2121

GARDENING SERVICE

Contracts plus full line of equipment. Illness forces sale. Bring all offers.
Wally Peterson 477-7766
Adeline Nichol 477-8562
Capital City Realty Ltd.
388-7557

EXCELLENT COFFEE SHOP

Price includes building and land and complete equipment for business. Tremendous location front of Butchart Gardens. Nets $21,000 per year.
ALBERT MATTEO 595-0506
Royal Trust 384-8001

24-UNIT MOTEL

Easy operation. Good return. Close to town. Modern building. $440,000. For details call
388-6258 GERRY FINNIGAN
CERIC STEELE REALTY LTD.

FOR SALE
Esso Service Station on West Coast of Vancouver Island. Consist of tow truck, 3 bays, 2 islands, coin opr. car wash, ice equip., etc. On ⅔ acre at entrance to town, has good potential for expansion and good hunting and fishing year around. Contact Box 669, Gold River or phone 283-2566.

SUPER LOCATION 7 Rental Units

Close to Beacon Hill Park with a gross of over $13,300. Excellent corner lot, good building, reduced to $91,500. Please call ERNEST WILLDEN 383-0640 or National Trust 595-2121.

LUCRATIVE PARTTIME OR full time business specializing in business and personal cards, matches, leather, etc. etc. Can be worked from your own home. $1950 includes imprinting machine, stock and clientele. Serious inquiries only to Victoria Press Box 339. Thank you.

BAKERY

Vancouver Island. Be your own boss, well established bakery and coffee shop for sale. Owner retiring. Good down town location in prime tourist resort. Victoria Press Box 212.

COMMERCIAL GROWERS collection of African violets including varegiated miniature and trailing varieties. Named hybrids from leading breeders. Gesneriads and indoor light equipment. 112-338-8840 after 6.

241 BUSINESS OPPORTUNITIES WANTED

BOOKKEEPING PRACTISE wanted. Sell your business. Retire on incoming payments. Victoria Press Box 348.

244 REVENUE PROPERTY

DUPLEXES HUGE LOT!

8 year old side by side duplex with 1588 sq. ft., 3 bedrms., 1½ baths, sunken L.R., sep D.R., lots of closets and storage and a huge utility room. The lot is 55'x196.7 and lends itself to further development. There is a rear lane with 4 car parking spots. All it needs is inside paint. One side is rented for $360 per month. Tenants pay their own utilities. Good location near Gorge Vale Golf Course. Priced to sell at $79,900. A pleasure to show. Call
SUE OR CONNIE 382-6615
592-1961 or 386-3124

"ANOTHER DUPLEX"

3 bedrms on the large main with a formal L.R. and F.P., inline D.R. and Fam. Room. Finishing area off the galley kitchen, ½ bath off Master bedrm and sundeck off smaller front bedrm PLUS a rec room down. There is a 1 bedrm self-contained suite down rented at $250. Beautiful location in the high Mt. Stephen area. The yard is totally fenced with a carport and off street extra parking. Needs lots of paint and cleaning but good construction. Make an offer on $68,900. Call
SUE or CONNIE 382-6615
or 592-1961
Seaspray Properties Ltd.
386-3124

Triplex $54,000

Located in Victoria. Producing over $500. a month income. Three suites — one bedroom each and updating has been done. First time offered at $54,000.

Scott Kendrew
Doug Bavington
3 Suites
$73,900

Located near Central Park. Producing over $800 per month income. 2—2-bedroom suites that are bright and spacious. Third suite is 3 bedrooms M.L.S.

6 Suites
$112,500

Fantastic location opposite Jubilee Hospital. Tremendous holding property for future as the hospital is expanding.

Scott Kendrew
Coach House Realty Ltd.
381-5255

GARDNER REALTY Ltd.
895 Fort St. 385-7721
(24 HR. SERVICE)

7—SUITE TUDOR 1 ACRE

New on the market! Beautiful tudor mansion converted to 7 self-contained roomy suites. Home is set back from the road among trees and spacious grounds. Owner lives out of town and wishes to sell on the asking price of $185,000. Financial statement available. Call:
385-7721 Cliff Salmond 477-3626

UNIQUE TRIPLEX 298 Beaumont

Duplex plus house all one large view loo. Each unit with fireplace, appliances, garage, etc. Offers to 4125,000. ML 36460. Call.
HERB McDANNOLD 384-6768
THE PERMANENT 382-9191

GORGE DUPLEX 3070/72 Albany

Ideal tive in a large 2 BR unit on main with spare BR down. Sep ent to attractive one BR suite up. Updated cabinets, cptg, wiring, insulation. Good value offered at $55,900. ML 40408. To view please call
HERB McDANNOLD 384-6768
THE PERMANENT 382-9191

2 SUITER. $500 P.M. GOOD holding property, adjacent to C-1. Offers.
ROB ANGUS 652-2576
National Trust 595-2121

SXS DUPLEX, ON TWO LOTS, two-bedroom each, shake roof, wood siding. Revenue: $7800. Price: $69,900. 592-3358.

TWO HOUSES ON SHAWNIGAN Lake, $540 income per month. $58,900. 595-4972, 743-4649.

244 REVENUE PROPERTY

P.R.B
P. R. BROWN AND SONS LTD.
"The People To See"
JAMES BAY
4 suites. An excellent investment at $78,000. MLS
DAVID SCOTT 385-3435

BEACON HILL PARK

Fully furnished, 4 storey frame block. Netting $46,000. Asking $544,000. For details, call:
DAVID SCOTT 385-3435

DUPLEX $59,500

See this up and down duplex, close in, or R3 zoned lot, (9227 sq. ft.) Upper suite has living room with fireplace, 2 nice bedrooms, bathrooms and large bright kitchen. Lower is a spacious and bright one or two bedroom suite with shower and self contained with its own entrance. Lots of off street parking.

JOHN TODD
598-7849
david burr ltd. 384-9335

APARTMENT BUILDINGS FOR SALE

71 Suites James Bay
67 Suites Oak Bay Junction
55 Suites Nanaimo
36 Suites James Bay
35 Suites Victoria
Plus many others, prices ranging from $19,500 per suite and from four years and up. For more info on these investment opportunities call SHANE BEFURT, 386-6164 or 479-0010. CASTLE PROPERTIES LTD.

FORECLOSURE 4 PLEX

$115,900 is the asking for this 4 PLEX could be 6 PLEX. ALMOST NEW this extremely large building could be a real money maker. PRESENT ALL OFFERS.
DOUG POSKITT 477-0645
ROD FINCH 385-3140
Seaspray Properties Ltd.
386-3124

SxSxSxS 4 PLEX

This has to be an excellent holding property. Located on a major artery, the building consists of four, 2 bedroom suites. An excellent opportunity at $115,000.
386-2111 DAVE HELM 595-2658
GRAYDON HOOKER
386-2111 598-2186
MONTREAL TRUST

DUPLEX $61,900

Up and down duplex in Cedar Hill-Hillside area. Both suites are almost identical with 2 bedrooms, living room and large kitchen. Recently renovated inside, ideal way to reduce your housing costs. MLS 40402. For information call
GALE CHRISTENSON
477-0191 477-7047
Royal Trust

1560 ROCKLAND AVE PRIDE OF OWNERSHIP

Classic Tudor Mansion with luxury owner apartment of over 2000 square feet. Good revenue from other 5 excellent suites, large lot, ample parking, circular drive way. One of the better conversions in Victoria. Drive by and phone owner at 598-7992. Price reduced to $195,000. Will trade and finance.

MUST BE SOLD

5 x 5 duplex located in High Esquimalt Lagoon area on a cul-de-sac of lovely homes. 2BR's each side, appliances, large lot, one side rented $285. Existing CMHC mortg. of $49,500 assumable. Asking price only $59,500.
W. MICHAELS
477-0141 477-4884
THE PERMANENT

APARTMENT BLOCK

12 Suites, not a conversion, 6 two bedroom and 6 one bedroom. Financial statement available. FULL PRICE $255,000. CALL HAROLD WARE, CASTLE PROPERTIES LTD., office 386-6164 or res. 385-1580.

12% Gross Income

Large, older home. 8 rental units in immaculate condition close to downtown. $65,000.
Joe Manton
ISLAND HOMES LTD. 386-7545

EXCITING VALUE

Contains 14 rental rooms and suites inclusive and is located in the Fort Street development permit area, shows excellent return. Priced at less than actual assessed value, $59,500. Exc. with LARRY LINEHAM 595-0134 or National Trust 595-2121.

WANTED

Investor requires 10-15 unit apartment block in desirable rental location. All replies will be held in confidence. Phone Jim Webber 658-5977 or Brian Lawless 477-0448. Town & Country Realty, 382-7276.

WHY NOT INVEST

1. Conversion 7 suites $115,000, gross 14,172, net 11,388.
2. Four-plex foreclosure, $115,000, gross $1020 P.M.
DOUG POSKITT
386-3124 477-0645
Seaspray Properties Ltd.

4 SUITER, $76,900

Four 1-bedroom suites. Purpose built over 1400 sq. ft. lot. Excellent holding property. Try your down payment or trade. FREDDY STARKE, 595-1175 or 386-6164. CASTLE PROPERTIES LTD.

FOURPLEXES

5 — fourplexes — 2 bedrooms each Show high returns — each could be resold separately — high financing. Opportunity for investors — asking $380,000.
477-0191 SLY SHUMKA 595-1387
Royal Trust

FAIRFIELD REVENUE

1—2 bedroom, 2—1 bedroom, 2 singles, 1 bachelor. Total $997.00, asking $99,900.
LARRY LINEHAM 595-0134.
National Trust 595-2121

WELL MAINTAINED OLDER 11 unit building on 50x120' C-1 zoned lot

C-11

250 HOUSES FOR SALE

Montreal Trust

OPEN HOUSE SUN. 2:00-4:00 1230 QUEEN AVE.

New MLS listing. Renovated bungalow. Ideal as starter or retirement. 2 bdrm., on main. Family room and 1 bdrm. down. Insulated utility room at back of house. Ideal for wine making. Easy care lot. Listed at $47,000. Please call:
HOWARD HODGES
386-2111 598-7166
388-6275, Pgr. 2628

OPEN HOUSE SUN. 1:30-4:00 4 LAKERIDGE PL. (PROSPECT LAKE OFF MUNNS RD.)

Ultra modern home located on 1.22 acres. Spacious open feeling. Exposed beams and cedar ceiling, skylights, lots of windows (thermal). 2600 sq. ft. living area with probably one of the largest and classiest master bedrooms you've ever seen. This one must seen to be fully appreciated. For prior view call: (MLS) $96,500.
DON BECKNER
386-2111 386-0588
DEL BECKNER
386-2111 477-4994

GORDON HEAD FAMILY HOME

Want space for your family to grow in? This home has 1890 sq. ft. on the main floor. Need parking for those extra cars, boat or trailer? I'm sure this will suite your needs. For viewing, call:
GRAYDON HOOKER
386-2111 598-2186

GLANFORD —CARY 3 BDRM. FAMILY HOME $55,900 CALL:

GRAYDON HOOKER
386-2111 598-2186

GREAT STARTER PLUS REVENUE!

An immaculate side x side duplex. Ideal for a young couple starting. Supplement your mortgage with the rent you receive. As your family grows, convert back to a 1340 sq. ft. family home by opening one door. Call Now!
GRAYDON HOOKER
386-2111 598-2186

JUBILEE

No-step, 2 bedroom stucco bungalow, cosy fireplace, kitchen eating area with sliding glass doors to sunroom. Choice greenhouse, and carport. Exclusive $49,900.
ART PEAKER
386-2111 477-3957

GORGE VIEWS

Ideal location close to the Gorge Vale Golf Course and Kinsmen Park. This two bedroom, bungalow has been tastefully decorated and well maintained by its owner. Try your down payment on this easily financed home. Full price $53,900.
386-2111 DAVE HELM 595-2658

VIEW PROPERTY HIGH HENDERSON

A new MLS listing backing on Mount Tolmie Park, with terrific views over the Uplands area, and of Mount Baker and the straits. There are over 2900 sq. ft. in this very pleasant home, on two levels, consisting of entertainment sized living and dining room, 3 bedrooms, 3 bathrooms, den and family room. Price $125,-900.
A. D. WHEELER
386-2111 477-4789

BEACITY FARMER $53,900

All the comforts of the country just 3 miles from city centre. Comfortable 2 bedroom, full basement home. A 93x180 ft. low and a 400 sq. ft. heated greenhouse puts you in the gardening business in a big way. MLS
MIKE McKENNA
386-2111 592-3611

ESQUIMALT PRICED TO SELL NOW

—5 bedrooms or 3 plus 2 bdrm. in-law
—fully insulated
—2-car garage
—Gr. taxes — $561.80
—Near shopping
—Close to schools
—Early possession
—$49,900.
—MLS 39362
GARY RESTELL
386-2111 478-6987

LANSDOWNE SLOPE 2 BDRMS. +

Charming Oak Bay residence featuring 2 bedrooms plus a potential 3rd bedroom in the undeveloped attic, separate dining room, full basement and a secluded rear yard with garden. Offered at $64,500. MLS 40644. For more information and your opportunity to view, please call:
386-2111 GARY RESTELL 478-6987

CHARMING— CHARACTER

Prime area 2 blocks from the sea, Beacon Hill Park at your doorstep. Delightful decor, entertainment size living room, panelled separate dining room, 2 bedroom, 1½ baths on main, 1 bdrm. up with family room or study. $83,500. For private viewing, please call:
386-2111 DEL BECKNER 477-4994
386-2111 DON BECKNER 386-0588

FROM $1,395

Down plus grant. 3 and 4 bedroom duplexes. Seperated by 2 carports. 4 bedroom 1330 sq. ft. plus storage 21x11', 3 bedrooms 1260 sq. ft. plus storage 21x11'. Fireplace, 1½ baths. 4-bedroom $48,-900. 3-bedroom $47,900. Daily 9 to 5, 386-8121. Nights 5-9 and weekends 9-5 pm. Mr. Pedersen 382-2151 suite 531.

National Trust Realtor
HILLSIDE MALL
595-2121
3440 DOUGLAS
382-8101

YOU CAN BANK ON US

1133 BALMORAL

How's this for starters? 3 bedroom, 2 storey older home, fenced lot with garage, new roof, rewired and only $43,900. Payments could be under $300 p.m. OPEN 1:30-4 SUNDAY ONLY!
Rob Angus 652-2576
Office 595-2121

OPEN HOUSE 2908 GLEN LAKE 1:30-4 P.M. SAT. and SUN.

Post and beam, 3 bedrooms, 1400 sq. ft., sunken family room and many other exciting features. $65,700.
LARRY LINEHAM 595-0134
OFFICE 595-2121

OPEN SAT. and SUN. 1:30-4 PM 1157 BEWDLEY

(near Saxe Pt.)
Solid, 3-bdrm home with a bright, private, 1-bdrm suite in basement. H.W. in living and dining area fireplace, eating area in spacious kitchen, laundry on main floor. Nicely redecorated inside. Large yard. 2½ blocks from the water. Carport. Now asking $66,500. Prior viewing call RON CROW, 592-4989 or 595-2121.

OPEN HOUSE SAT. and SUN. 1:30-4 4745 CARDSVIEW TERR.

View property with modern, chalet-style, architect designed, three-bedroom home, plus app. 2 acres. Just has to be the ultimate for those seeking country living at its best. Take a drive and see for yourself. For more information, please call
GLEN ROBERTSON
382-8101 592-9776

SMALL FARM

Buy this valuable farm only a short drive north from Victoria. Modern three bedroom home situated on 7¾ acres all fenced and cross fenced. Large concrete workshop. Approx. half cleared, the balance in good tall trees. Asking $89,500. Vendor moving East and willing to talk terms.
JOHN SHAVER 382-9444
Office 595-2121

LOW DOWN PAYMENT

Delightful 2 bdrm., no bsmt. in handy location. Franklin fireplace in LR with quality WW carpeting. Large assdmable mortgage. Asking $44,-000.
LOLA CLARK 658-5877
OFFICE 595-2121

BRAND NEW $57,900

3-bedroom, split level. You won't see a home like this at $57,900 again. Call
ROB ANGUS 652-2576
Office 595-2121

HATE GARDENING?

Here's a secluded townhouse, (one of four) within the 2-mile circle, where convenience is the name of the game. Well appointed with 3 bedrooms, 3 bathrooms, fireplace, fenced, private yard and more . . . all for just $56,900. See it with
ROB ANGUS 652-2576
OFFICE 595-2121

UNDER $50,000

3 bedrooms, LR with fireplace, dining room, spacious kitchen and full basement. This home could be yours with a down payment as low as $2,500. BONUS! Use your $2,500 grant too!
ROB ANGUS 652-2576
Office 595-2121

UNCLE CHARLIE

Aunt Agnes, or Grandma will be cozy in their spacious, 2-bedroom, self-contained suite. You, on the other hand, might be playing billiards in the huge family room, sitting near one of 3 fireplaces, or even . . . reveling in your own sauna! This character-type home is reduced to $78,000 to settle estate. See it with:
ROB ANGUS 652-2576
Office 595-2121

UPLANDS

Ranch style low profile beauty on .6 of an acre. Heated and filtered swimming pool protected by a cane fence gives you your own resort right at home, family room with glass wall to pool area. 3 baths, billiard room, games room with wet bar, new kitchen and many more exciting features. Newly listed exclusive. $199,500.
GRAY LAITE 656-5267
Office 595-2121

TOP OF THE HILL

Nice place to live. Two bedrooms and ½ bath upstairs, master bedroom, den (or 4th bedroom) on main, full basement. There's a view deck reached for the kitchen, separate dining and cross hall living room. Only $64,900. MLS.
GRAY LAITE 656-5267
Office 595-2121

SEA and MT. VIEWS

Brand new, 3 bedrooms, full basement, 1½ baths, heatilator fireplace, dble glass, sundeck, drive under C.P. over 8,000 sq. ft. lot. Priced to sell at $64,900. (MLS).
R. W. RHODES
382-8101 or 479-9241

LOG HOME

2 bedrooms, full basement plus sep. log building (studio or bedroom) ½-acre, wooded lot — asking $61,900. (MLS).
R. W. RHODES
479-9241 or 382-8101

CLOSE TO DOWNTOWN

Try $2,200 dn. 3 bedrooms, easy-care lot, close to the downtown core. Priced to sell at $43,900. MLS.
R. W. RHODES
479-9241 or 382-8101

$59,900

3 bedrooms, full basement, brand new, 5-yr. warranty, fireplace, thermopane glass, etc. For further details R. W. RHODES, 479-9241 or 382-8101.

RANCHER

3 bedrooms, on extra large, semi-treed lot. Try $2,250 dn. Full price $51,900. MLS. R. W. RHODES 382-8101 or 479-9241.

SPLIT LEVEL

Brand new — 3 level split on 60x135 lot, heatilator fireplace, thermopane glass. Full price $57,900, 5-year warranty. Try $2,800 dn. R. W. RHODES, 382-8101 or 479-9241 (New MLS.).

COUNTRY LIVING CITY CONVENIENCE

1½ acres, 2-bedroom home, plus out buildings nestled in the tall firs, good-sized garden, year-round stream with steel rope foot bridge across. This property has just been reduced to $59,900. MLS. R. W. RHODES, 382-8101 or 479-9241.

National Trust Realtor
HILLSIDE MALL
595-2121
3440 DOUGLAS
382-8101

BRENTWOOD BAY

Located on a large, partially-treed lot, 3 bedrooms, full basement, 1½ baths, fireplace, L-shaped living-dining room. Priced to sell at $63,900. MLS. R. W. RHODES, 479-9241 or 382-8101.

GORDON HEAD 5 BEDROOMS $78,900

Excellent family home in area of nice homes. On a quiet cul de sac. This home provides 3 bedrooms on main, 2 bedrooms down, 2½ baths, rec. room, 2 fireplaces. Immaculate throughout. If this is what you are looking for call us to view. MLS.
JULIE MANNESS 384-3866
WAYNE BUTTERFIELD 479-7030
NATIONAL TRUST CO. 382-8101

SINCE 1887
Pemberton Holmes Ltd.
1000 Gov't St 384-8124

OAK BAY OPEN HOUSE SAT., 2-4

3481 HENDERSON RD.
$79,500
AGE 17 — 70x150 Lot
4 BEDROOMS
2 BATHROOMS
This 4 level home has many advantages for adjustable living. 2 bedrooms and a full bathroom half a flight of stairs above the main level with its living room, kitchen and sundeck. Off the entrance hall and ground level, 2 more bedrooms and a full bathroom. The lowest level has a 22 ft. rec room and a large workshop area.
G. E. Bus Ryan, 384-8124
(I'll call back within 20 mins.)

OPEN HOUSE 4167 OAKRIDGE SAT., 1:30-4:30

Privacy priced at $82,500. This custom built home features 2200 sq. ft. of finished area. 3-BR and den. 2 Full bathrooms, home has been extensively updated, including kitchen cabinets and carpet, majestic cut rock floor to clg. FP in comfort-able living room. Spacious deck off dining room, lower level includes finished den or 4th BR. Beamed clg 42' Rec Room with bar, indirect lighting, 30'x15' pool filtered and heated with propane furnace. Secluded large deck surrounds the pool. FENCED REAR GARDEN. M.L.S. Please call: CLIFF ANDERSON, 384-8124 (off.) or 477-3994 (res.).

GORGE WATERWAY

WATERVIEWS — close to WATERFRONT on CUL-DE-SAC — QUIET. Immaculate 4-bdrm (2 up, 2 down), family kitchen, 1½ baths, sundeck, open rec area in basement. GARAGE. PRETTY TREED LOT, (55'x150'). Asking $67,500. Good financing.
MILDRED STAPELLS
384-8075 Pager 506
JIM PARK
384-8075 Pager 493

ROCKLAND TUDOR

NEAR GOVERNMENT HOUSE. This ELEGANT modernized family home was designed by architect Ralph Berrill for the Gilbert Fraser family in 1930. Features leaded glass windows and oak floors, 5 bedrooms, 4 bathrooms, 6 fireplaces, large separate dining rm, living room with window seats, sunporch, den, recreation room, family kitchen with nook. Tudor garage. Sitting well back from the road on a lovely TREED PROPERTY. (100x256'). SUBDIVISION POTENTIAL. Offered at $225,000. To view please call MILDRED STAPELLS at 384-8075, pager 506, or JIM PARK at 384-8075, pager 493.

IMMACULATE 2-3 BEDROOMS

The pride of ownership could be yours. 90% financing available to qualified buyers. Brick fireplace, w-w carpeting over hardwood, spacious gardens. Excellent showroom condition. East Saanich area. Close to shops, transportation, schools and golf course. Offers on $57,500.
ALBAN BOWES
479-5693 or 384-8124

UVIC AREA SPLIT LEVEL

2225 Galaxy Place of Dawnview and Edgelow Rd. This (4 level) split level home is in the final stages of construction. Buy "as is" now or have it finished in your choice of cabinets and carpet colors.

POST & BEAM

4055 Dawnview Dr. off Edgelow and Gordon Head Rd. This elegant 1667 sq. ft. house has Post & Beam ceilings, cedar feature walls, LR with floor to ceiling rock fireplace, large formal Dining area, kitchen with oak cabinets and family size eating area with sliding glass doors leading to large L-shaped sundeck overlooking UVIC, 3 BR, 2 Baths, lower level RI family rm. RI Den and RI plumbing. Double carport.

$73,900

2½ yrs. old this 3 Br., 1½ bath home is situated on quiet cul-de-sac just 1 block from all schools, Racquet Club and has good bus service. Vendor willing to carry a mortgage to qualifying purchasers with a DOWN PAYMENT AS LOW AS $2500.

$57,900 & up (New)

Just 2 lots left in which we can build you a new house at the low price of $57,900. Your choice of floor plans, do some of the work yourself and save money.
For evening appointment to view call Mrs. Pat Saulnier at res. 384-2197 or Kasapi Construction Co. Ltd., 538 Dupplin Rd. at 386-6191 (24 hrs.)

D F H
D. F. Hanley & Associates Ltd.
1557 McKenzie 477-7284

EARLY POSSESSION $69,900

A good Gordon Head buy, this 4 year old home has 3-BR, attractive LR with one wall of fireplace, large DR and bright kitchen with dishwasher. A large foyer entrance with brick planter and grass cloth decor leads to cozy rec. room with FP. Utility, 1½ baths, garage, covered sundeck complete this home. Sitting on landscaped, fenced lot, quiet street. Exclusive, new listing. Call:

BYRON JEEVES

477-7284 (24 hrs.) 477-6257 (Res.)

BOORMAN'S

612 Fort St. 386-7521
2045 Cadboro Bay Rd. 595-1535
BOORMAN INVESTMENT CO. LTD.

OPEN SAT. and SUN., 2-4 4285 HOULIHAN PL. WITH ★ SEAVIEWS★ $119,500

Exclusive hilltop subdivision off Ferndale Rd. and amongst tall evergreens and abrutus trees is this quality built for 3 or 4-BDRM home, never lived in and awaiting your quick possession. For complete information and viewing please contact:
KEITH BOORMAN 598-3730
WYNN WRIGHT 477-6155
OFFICE 386-7521

OPEN SUN. 2:00-4:00 103-1312 BEACH DR.

Main floor one bedroom suite at the "Anchorage", with patio water views. This beautifully located condominium must be sold. Excellent assumable mortgage. Make your offer on $59,900.
GAIL WEINBERG
595-1535 477-4467
J. PETER DUECK
386-7521 479-9909

"SPANISH INFLUENCE"

A lovely contemporary home with extra lg. rooms throughout. Over 3600 on main floor, elegant LR with white marble rock FP, sep. DR, huge kitchen with quality cabinets, 3 spacious BRs, master with full ensuite. On the ground floor you have a very lg. rec room with brick FP and RI bar, a full bath and space for further development. Listed at $107,000.
386-7521 TOVE BARLOW 477-9859

CONTEMPORARY

A lovely modern home in a good residential area. LR and DR has high vaulted ceiling with warm wood finish. Large family kitchen, 3 large BRs, 2 full baths, roughed-in vacuum system. Thermopane windows, large sundeck wraps around the home. Only 8 months old. Listed at $92,900.
386-7521 TOVE BARLOW 477-9859

NEW LISTING QUALITY CONVERSION DUPLEX $69,900

Main level features 2 BDRMS, cozy LR plus family room or DR with old fashion fireplace, 4 pce. bath and kitchen. Newly renovated upper suite features 2 BDRMS, LR, 4 pce. bath and kitchen plus southern views overlooking city and Mts. Must be seen inside to appreciate, immaculate condition. Also full bsmt and outside ther is ample parking for cars. MLS.
KEITH BOORMANN 598-3730
WYNN WRIGHT 477-6155
OFFICE 386-7521

LAKEHILL CUL-DE-SAC FAMILY HOME

Attractive, 3 BRs on main. Raised hearth F.P. in living room. Good-sized formal dining. Kitchen with built-ins and dining. One and one-half bathrooms. Full basement with family room, rec. room, 3-pce. bath., bedroom, work and storage. Double carport and large sundeck. Lot about 84x112. $69,900. MLS.
CALL: JOHN HOLMS at 386-7521

SAXE POINT PARK

1350 sq. ft. of contemporary living area. The LR has a brick FP, sliding doors to the patio, a sep. dining room. Super kitchen, powder room, 3 good size BRs up, with a 5-pce. Bath. Stove, fridge, DW, washer and dryer all incl. Only 1½ yrs. old. Lovely cul-de-sac close to the sea. Strata-titled duplex. MLS. Listed at $62,500.
386-7521 TOVE BARLOW 477-9859

FARM-TYPE HOUSE CLOSE IN NO STEP

3 bedrooms. Some charm and character. Make an offer. You may be surprised. About 1300 square feet. All on one level. Fenced lot about 60x100. Zoned duplex. Extra storage. $44,500. MLS.
CALL: JOHN HOLMS at 386-7521

NORTH DOUGLAS

1400 sq. ft. 3 bedrooms, living room, dining room, full basement, separate garage. Large lot. MLS. $61,500. To view call
386-7521 DEL HOEGI 383-0516

FAIRFIELD'S BEST DUPLEX

A very desirable location, a beautiful garden and a deluxe side by side duplex. This is presently owner occupied and is immaculate. The owner's side has two bedrooms, living room with fireplace, dining room and a full basement with a second bathroom and a recreation room with fireplace. You will be impressed with the asking price of $110,000.
IAN BOORMAN
595-1535 or Res. 592-3335

OAK BAY INCLUDES APPLIANCES

Asking only $69,900 and look at all these features — pleasant, quiet street — 19'6" living room with fireplace — separate dining room — large modern kitchen — through entrance hall — two bedrooms on the main floor plus a third in the full high basement — hot water heating — separate garage. This is a well designed pleasant home.
IAN BOORMAN
595-1535 or Res. 592-3335

PAST, PRESENT AND FUTURE

There is a first class family home bordering the Gorge. In the past it has been a gentleman's home, presently a rental home (now vacant), the future is for you. LR, DR, Kitchen and master bedroom (ensuite) on main 1160 sq. ft. Upstairs three additional large bedrooms and another 4 pce. bathroom. Full high basement with 2 pce. bath and laundry. Exceptionally well equipped and maintained. Price $79,500. Low down payment to excellent financing. Call me to discuss.
JOHN JENKINS
388-5475 Pager 582

THE BEST OF BOTH WORLDS

Country living with city conveniences, this 4-bedroom home located on a super children sized lot, in the Blenkinsop area. This home features living room with fireplace, separate dining room, large bright family kitchen with eating area, a great family room downstairs. Asking $60,500. MLS 40446. For more information and viewing appmnts. call:
GORDON ADAMS
595-1535 592-1353

OAKLANDS AREA

So handy for school and within walking distance to Sears this 3-bedroom eleven-year-old, full basement home. Very quiet street and affordable price, only $54,900. MLS 040699.
OLGA ZACHERY
Office 595-1535 Res. 592-2265

GOLF FENCE

View this 2-bedroom charming home nestled among tall oaks, bordering Cedar Hill golf course. One bedroom in-law suite and possibility to develop attic adds more value to this rare find. $59,900. MLS 039632. To view call
OLGA ZACHARY
Office 595-1535 Res. 592-2265

FOR SALE
Royal Trust
477-0191
384-8001

FREE
Write, phone or drop in for your free copy of the
ROYAL TRUST CATALOGUE OF HOMES

529 ATKINS SUNDAY, 2-4:30 p.m. $62,000

This 5-yr.-old, 1200-sq.-ft. character home needs to be seen. Quality plus, with features like special pocket doors, walk-in M.B. closet, southern deck exposure. Garden planted, 7 fruit trees, 2 baths with 3rd roughed-in. 2nd fireplace and more sliding glass doors in the full basement. Located on the corner of Westwind. Please be quick — see you Sunday.
VIVIAN ROBERTS
477-0191 477-0281

1641 McRAE AVE. SAT. and SUN., 2-4 p.m.

Close to Hillside mall and bus line. This neat 2-bedroom, full-basement home is ideal for starters or retireds. Includes, partially finished rec. room down, large sundeck, drive-in garage (plus carport). Good sized lot (55x150) is landscaped, fenced and has some fruit trees. Price just reduced to $45,900 as this property MUST BE SOLD! New MLS.
477-0191 JOHN LUND 384-9279
477-0191 DAN NASH 477-9278

1804 SAN PEDRO SUNDAY, 2-4 p.m. GORDON HEAD — 2 STOREY

Sparkling clean home with beautiful circular stairway to 4 bedrooms, 2 full baths and large sun-Main floor has large living room with elegant handcrafted feature wall and rock fireplace. Separate dining room, family room off kitchen, utility room and ½ bath. Double carport high enough to park a motor home. Lot 60 x 213. Priced to sell $85,900. Phone
JIM DONNELLY
477-0191 477-8855

JUST LISTED 1857 SAN LORENZO!

The present owners have outgrown this 5-bedroom home in the preferred Gordon Head area. Situated conveniently to good schools, shopping and bus route — this 1968-built home offers a lot for less, like: A nice sundeck, double driveway/carport and a lot averaging 80x130 dimensions. Offered for possession anytime after Aug. 5th, at an amazing $74,900. Drive by, don't disturb the owners — then call
477-0191 KNUD SCHWER 478-8203

SIDNEY $54,900

This could require fast action on your part for this extremely well-priced 2-yr.-old, 3-bedroom home on a quiet street but easy walking distance to shopping, etc. Large "below current rate" mortgage to assume. Call now and you might be able to move your family in when school gets out.
477-0191 MABLE BAKER 477-6125
JUDY JOHNSON
477-0191 388-5464, Pgr. 733

REDUCED $2,000 CENTRAL SAANICH NOW $61,500

Vendor wants property sold. 17-yr.-old, 3-bedroom home, living room with fireplace. Full basement presently contains in-law suite but could easily be converted to rec. room and bedrooms. One-third acre lot with valley views. MLS 37224. For appt. to view call anytime.
GALE CHRISTENSON
477-0191 477-7047

OAK BAY — MONTEREY

638 Monterey includes 3 or 4 bedrooms, 1½ baths, rec. room and detached double carport, all sparkling and located near the water. This new listing will not last long at $78,500. Drive by and arrange to view with
GORDON SPACKMAN
477-0191 477-7085

PILLARS and PINES

Enhance the privacy of exceptional young Colonial featuring over 3200 sq. ft. of spacious, gracious ultra mod. living. Separate living and dining rooms, combination breakfast — family room with feature fireplace, 3-bath facilities, huge sundeck, double carport and all just yards from beach entry. A must view with
GORDON SPACKMAN
477-0191 477-7085

$49,900 GORGE AREA

Large 2-bedroom home with full basement on a 66½x103 lot. Needs a little paint, lawn work and TLC, 95 per cent financing can be arranged for qualified buyer. MLS 40489. Drive by 3069 Carroll St. and call for appt. to view.
GALE CHRISTENSON
477-0191 477-7047

NEW LISTING

Fantastic views of the city, Olympics, the Straits are all yours in this immaculate 2 bedroom home (separate dining room) on a nicely treed lot. Full high basement, drive-in garage in The Rise area. At $56,900 this exceptional cutie won't hang around too long. To view call
MURRAY ROTHSCHILD
477-0191 477-9393
DALE YOUNG
477-0191 388-6275, Pgr. 2561

4 REASONABLY PRICED HOMES

1. 2848 PRIOR
2-plus bedrooms, modernized kitchen, playroom or studio upstairs. Full basement (low) services upgraded — washer, dryer in basement plus extra room. $52,500. MLS.

2. 2320 RICHMOND
Up and down duplex — 1 bedroom up and 1 down — full basement, close to Jubilee Hosital — decorated and ready to go. Vacant L.B. $49,900. MLS.

3. 628 RAYNOR
5-bedroom home or 3 and 2-bedroom in-law suite to basement — large rooms and entrance hall, home stained-glass windows, 2 bathrooms, family kitchen. Offered at $49,900. MLS.

4. 930 LYALL
Older Esquimalt home, 3 bedrooms and 2-pce. bath up, living room — sep. dining room and family-size kitchen — utility or main, large, narrow lot — renovated and nicely decorated Large 10% mtge. MLS.
Only $46,500.

DRIVE BY AND CALL TO VIEW
JOHN MORRY 592-9770 or 384-8001

ESQUIMALT $38,900

Located near the arena. Good 3 bedroom, 4-piece bath. Living and dining in-line. Corner suite, on ground floor. Asking $38,900.
Jessie McGrath 479-3982
ROYAL TRUST 384-8001

ESQUIMALT 855 PHOENIX

Renovated, 2-bedroom bungalow. Thermo windows, copper plumbing new ceiling insulation just installed. Nicely decorated wall-to-wall carpet, fireplace, modern kitchen, family-size, full basement, spare room and space for more. Fenced yard. New MLS $48,500.00.
JOHN MORRY 592-9770 or 384-8001

FOR SALE
Royal Trust
477-0191
384-8001

NEW LISTING LAKE HILL

5 bedrooms, 3 bathrooms, family room on a quiet cul-de-sac near schools, all this on a park-like secluded yard — You have to see this spic and span 7-yr.-old home to appreciate it — and all this for only $72,900. — so call "THE McGREGORS", 477-3675 (Res.) or 384-8001.

YOU LIKE?

To live in the city and have a modern 3-bedroom bungalow with full bsmt. Over 1200 sq. ft. on main, 2 bathrooms, an extra fireplace, also bar in the magnificent rumpus room. $59,900.
DAR GARSIDE 384-8001

CEDAR HILL

5 Bedrooms, 2 bathrooms, family home on quiet cul-de-sac. ½ block from schools, lovely quiet area for children. Full high basement. Over 1200 sq. ft., O.O.M. heat. Vendor transferred. Asking $74,900.
MARGARET JOHNSTON
477-1763 384-8001

SEWERED ACREAGE

An immaculate 3-bedroom stucco bungalow on sewered acreage. Mini farm with small fruits, vegetables and flowers, greenhouse. Beautiful views of mountain and sea from sundeck. Perfect retirement, not a thing to do, home in perfect condition. Asking $78,500. Potential lot may be taken off. To view call:
MARGARET JOHNSTON
477-1763 or 384-8001

ESQUIMALT ONLY $36,500

Vendor anxious for quick sale. Dandy 2-bedroom, full-basement home. Easy-care lot, economical electric heat. Owner transferred to Vancouver, only reason for low price. Good starter or retirement. To view call
MARGARET JOHNSTON
477-1763 384-8001

IT'S YOUR MOVE! LET JEANNIE DEWHURST HELP YOU EVERY STEP OF THE WAY!

1. One level! 3 bedrooms, den, University area. $108,000.

2. Here's a lot of house obtainable now at a good price. Offers requested on asking price of $159,000. 4 bedrooms on one level with family kitchen, living and dining room.

3. King of the Castle! Your own private kingdom at end of cul-de-sac. Caretree lot. 4 bedrooms up. Family rec. room, and all other living on main floor. $129,000.

4. Spanish Hacienda! Uniquely private and interesting, 5 bedrooms, 3 bathrooms. Rec. room. Extensive use of reclaimed brick, feature wood walls and glass. University area, $139,000.

5. North Oak Bay, 4-bedroom split level. Large yard. $89,900.

6. Royal Oak Country Setting. Hot water heated, well insulated, 4 bedroom bungalow with basement, 3-pce. ensuite. $79,900.

MAKE YOUR MOVE WITH JEANNIE DEWHURST
658-8980 or 384-8001

OAK BAY UNIVERSITY AREA

Quality construction show in this 3-bedroom, well appointed plus home. Large bright kitchen and laundry room off. Separate dining room, living room with fireplace and panelled feature wall. Family room down. Well landscaped 77'x150' lot with fruit trees and back garden patio. Only $97,500. Exclusive with
CONNIE REYNOLDS 477-8914 or HAZEL CAMPBELL 721-5218, Pager 384-8075, No. 1210 or 1260 or 384-8001

NORTH OAK BAY

This 2-B.R., full-basement bungalow was listed yesterday. L.R. F.P. separate D.R. A true gem, on a quiet street, rear lane. $55,900.
DAR GARSIDE 384-8001

WATERFRONT EXCLUSIVE 8509 LOCHSIDE DR.

Beautiful 5-yr.-old family home, 2½ miles south of Sidney with superb view of Mount Gulf Islands. Large living and dining rooms, kitchen is a woman's dream, master B.R. has fireplace and balcony. Lovely front garden. Greenhouse for plants. Call me for appointment to view. Asking $179,900.
384-8001 GERRY DAVIS 592-6961

UPLANDS BUNGALOW

Gracious one-level living with large living room and dining room with 2-way granite fireplace. Delightful enclose patio. Full ensuite master plus 2nd bedroom and den. Easy-care level property. View exclusively with
JEANNIE DEWHURST 658-8980 or 384-8001

METCHOSIN 1036 GLEN FOREST WAY

This 3200 sq. ft. executive home set on 2 glorious view acres, includes a deluxe 800 sq. ft. self-contained suite. Excellent value. Reduced for quick sale to $94,000.
JACK WITHAAR 478-5208 or 384-8001

METCHOSIN — NEW LISTING

Experience tranquility and fresh country air on this choice 4.2 acres of woodland beauty. Build your dream home on one of several excellent sites while living comfortably in the existing 1-B.R. suite within a 1800 sq. ft. building which can be used as a garage, barn, or "cottage-craft" workshop for those creative skills you've been longing to utilize. On city water, so no well to drill. Excellent value at $51,900.
JACK WITHAAR 478-5208 or 384-8001

NOW — $37,900

4 Bedrooms (2 down). Comfortable living room, large eat-in kitchen on easy-care lot. Newly decorated, includes fridge and stove. Nice residential area.
595-2062 DEREK WICK 384-8001

CLOVERDALE AREA

Nicely updated character home for $52,900. Four bedrooms, living room with attractive fireplace, separate dining room. Large kitchen, full high basement. Double garage on 75'x120' lot with well-stocked garden.
595-2062 DEREK WICK 384-8001

THINKING ABOUT MOVING TO VICTORIA?

Drop us a line and we'll be pleased to send you our "Real Estate Market Information Kit". No Obligation. "The McGregors" Royal Trust Real Estate 201-3400 Douglas Street, Victoria, B.C. V8Z 3L5.

WATERFRONT CORDOVA BAY 5217 BERYL

All the charm of easy-care wood in this 3-bedroom panabode home. 180-degree views over Haro Strait — Seclusion + and steps to the Beach. MLS 40498, $124,500. To View Call
JOHN MORRY
592-9770 or 384-8001

GARDNER REALTY Ltd.
895 Fort St. 385-7721
(24 HR. SERVICE)

NEW WHITE STUCCO

Would you like to be near schools and shopping centre, have a large lot with mature trees and garden? Then you should see this 2-bedroom home. There is a nice large kitchen with dining nook, porch plus workshop, separate garage and full basement. Owner has purchased and is anxious to sell. Asking price is $49,900. Please call:
385-7721 388-6275 Pgr. 882
ART STREIGHT

QUIET CORDOVA BAY

Beautiful family home on large lot (82x137) on quiet Parker Avenue. Features include 4 bedrooms, 2½ baths, family room with FP, rec room, large sundeck off DR. Call for an appointment to view. Reduced to $86,900.
385-7721 DALE BRIGGS 592-3978

QUADRA SELL OR TRADE 1.6 ACRES

Enjoy the set-back privacy, with near future subdivision potential. This large property features a lovely split level home with patios and 2 full bathrooms. For your leisure there is a pitch and putt golf course. Owners will consider a trade for a home or revenue property, or will sell for $139,500. For information please call:
CLIFF SALMOND 477-3626
BILL WEISS 598-8443
REID TOPP 381-5567
OFFICE 385-7721

OPEN HOUSE SAT. AND SUN. 1-4 P.M. 2315 HOLLYHILL PL.

Custom built, brand new executive type home within walking distance to UVIC. Over 2150 sq. ft. of luxury living area and 800 sq. ft. ready to finish as to your taste and need. Ready for immediate occupancy. Listed at $145,000. For private viewing, phone:
385-7721 BILL WEISS 598-8443

PLANE—TRAIN— BOAT—GOAT

Whatever. My vendor will consider any trade on this 2-bedroom home at 416 Goldstream Ave. On a lot 53x167, this home is as new. With new roof, new gutters, new stucco, new paint, new carpet, new heating system and on and on. Both bedrooms have walk-in closets, there are washer and dryer hook-ups, a storage room, everything you need is here. With a small downpayment or your trade, this house will be yours for $44,900. MLS 39532.
REID TOPP
385-7721 381-5567 388-6275 pgr 619

TIE A YELLOW RIBBON ROUND 782 SEVEN OAKS

3-bedroom — 4 pce. main bath, 4 pce. ensuite, good sized kitchen with teak cabinets and dishwasher, dining room into living room with Bay window and heatilator FP, family room, large utility room, garage. Lot size is 80x133.4. Now you see the cake let me give you icing! This home is quality, the carpets are quality, cabinets are quality, the doors and mouldings are wood and quality. The lot is wide, deep, with trees and beautiful black soil everywhere. This home is on a quiet street with an undiscovered park at the end and very near to good schools. $76,500. Call:
REID TOPP
385-7721 381-5567 388-6275 pgr 619

FAIRFIELD $75,900

Spacious home, hardwood floors, large sunny kitchen and separate DR. March up to this 3-bedroom home with an easy care lot and make your offer!
385-7721 AUDREY MONT 598-7598

FAIRFIELD FAMILY HOME

Ideal for the executive who likes to entertain, but needs room for a large family. This 2290 sq. ft., 2-storey character home features LR with leaded stained glass bay window and french door leading to fover entrance. Double pocket doors to formal 17'x16' DR with Venetian tiled FP. Large "butcher block" kitchen with eating area and large family room off. Up the exposed stairway (with old fashioned banister) to 4 bdrms (14'x14', 14'x13', etc.) and one of the 3 bathrooms. There are 2 suites in basement to help with the monthly payments and still room for a workshop. Some 10% financing available. Please call for a private showing. $84,900.
KENT MacLEOD
385-7721 595-4273

VALLEY VIEWS

The immaculate 6-year-old, 1200 sq. ft. home looks out over a "green belt" valley toward Mt. Baker. Situated on a "no-thru" street in area of more expensive homes just 15 mins. from town (Saan. Penn.). LR with unique brick FP, dining area adjoining custom kitchen, 3 bdrms on main, 1½ bath. Walk-in closet in master. Fantastic rec room with another brick FP and bar and 18'x12' games room down. Another roughed-in bath and loads of room for a workshop. Super landscaped garden with 21' patio. Huge sundeck. Priced for quick sale at $69,900 FIRM.
KENT MacLEOD
385-7721 595-4273

GREAT PRETENDER

Did you ever see a home that tries to look "ordinary and average" and just can't do it? This one is average on the outside, but inside it's fantastic. 3 bedrooms, LR with FP, large remodelled KITCH with pass-thru to a 27 ft. entertainment FAM RM. This home features a bar, 27 ft. of double track drapes, another FP, double width sliding doors to deck and a view of the Olympic Mts. Full basement. Stove and fridge included. ONLY $54,900.
KENT MacLEOD
385-7721 595-4273

BLOCK BROS.

2 HOMES $47,900

Plus a 37x24 workshop. 2 bedroom cottage with FP presently rented at $175.00 per month. Lovely 2 BR mobile home with FO. Fully fenced yard for privacy. Try your offer. Vendor has found a home. Welders Welcome. 478-5561 (bus). MIKE MYERS 478-6349 (res) 388-6275 pager # 799.

D F H
477-7291

D.F.H. Real Estate Ltd.
1559 McKENZIE AVE.

Million Dollar View Triangle Mountain 3333 Fulton Rd. OPEN HOUSE SUN., 1:30-4

The view from the sundeck, living rm and master bdrm is breathtaking! This finely-finished, 3-bdrm, executive home compliments the view. Free standing Jordan River slate fireplace, fully-finished lower floor and oil-fired hot water heat set out with 3 comfort zones for energy conservation. Sunday drive out to experience a new living experience! MLS 40913. $91,000.
TRICIA PARKER
477-7291 Anytime

WOODWYN FARM

Easterly 67.88 acres of BREATHTAKING WOODWYN FARM VALLEY near Brentwood Bay. Acreage can also be purchased in either 41.70 or 26.18 acre parcels. Potential for 10 acre building lots. Land can support oakts, hay, cattle or horses. Asking price for 67.88 acres if $550,000. Exclusively with
JOE BEALES
477-7291 384-8075 (Pgr. 961)

PICK OF THE CROP Nice Lot QUIET STREET Quadra-Saanich Area

2½-year-old, 3-bdrm, full bsmt family home. "L" shaped, LR-DR with fireplace, sliding door to sundeck. FAMILY-SIZE cabinet kitchen. Finished fire

250 HOUSES FOR SALE

SEASPRAY PROPERTIES LTD./ REALTOR

1911 QUADRA 386-3124
1175 NEWPORT 595-3151

OPEN SUN. 1:30-4

Ten NEW HOMES in the LAKE HILL area ranging from a 2-bedrm, no step to 3 bedrm and full basement. Follow the signs from McKenzie and Borden Streets to ELISE PLACE.
KEN WILKE 382-9527
or 386-3124

GORDON HEAD DUPLEX
$45,900

Imagine living in our finest family neighbourhood — Close to rec. centre, shopping and schools for this LOW PRICE! 3 bright bedrms., large kichen with dishwasher and fenced back yard. DON'T DELAY — EXCELLENT VALUE! M.L.
EILEEN and GERRY MARTIN
477-7050

SEAVIEWS PLUS LUXURY!

Custom built 4 bedroom, 3 bath home on a large well treed lot in prime Gordon Head. Large Master Bedroom with private sundeck plus covered deck off dining room. Large fam. room with F.P. and patio. Many other features including shake roof, built-in vacuum, intercom and double garage. OFFERED AT $125,000.
386-3124 Gerry Martin 477-7050

YOUNG CHILDREN?

Situated on Leeds Court in an area of newer homes with all no thru streets. Some of many features include 2 sundecks, bright spacious kit with built-in dishwasher and large rec. room. Plenty of room for the kids to play around this near new 3 bedrm cedar home. All this FOR ONLY $64,900. Call NOW to view!
386-3124 Gerry Martin 477-7050

NEW HOMES?

Looking for a new home, well we have many for sale in good areas. Call now for further information. From $68,900.
GERRY AND EILEEN MARTIN
386-3124

"EUREKA" I'VE FOUND IT A MASTERPIECE
$129,000

3400 sq. ft. of completely finished living accommodation on 2 levels. Wrapped in cedar siding and shakes, 2 F to C fireplaces, 3 bathrooms, brick arches leading to sep dining room and a huge kitchen on to a double-size sundeck overlooking mountains and sea. 4 bedrms, plus den. Fantastic fam. room, English-style pub, pool table area. Sep. laundry room, double C.P., huge lot, TRULY A HOME FOR ENTERTAINING. The living room is delightful. Owners broken hearted, transferred to Calgary. CALL ME NOW.
SUE WARKE 382-6615
or 386-3124

COUNTRY LIVING METCHOSIN

10-yr.-old, 2400 sq. ft. post and beam set in 1.26 acres of trees and pasture located a short walk from the water — a traffic spot for growing family. ML.
DOUG POSKITT
386-3124 477-0645

LET'S DISCRIMINATE

Want elbow room — need 4 bedrms — How about a fam. room off kitchen — sep. dining A MUST — VALLEY VIEWS OF COURSE — DON'T FORGET THE HUGE REC ROOM. ML. GOT $94,000 phone NOW to:
DOUG POSKITT
386-3124 477-0645

HOME and REVENUE
$69,900

3 bedrm, 8-yr.-old Colonial, located in North Quadra has a good, 1-bedrm., self-contained, IN-LAW SUITE producing $200 per month to help with those ugly mortgage payments. A real OPPORTUNITY to get a little more for your money!
DOUG POSKITT
386-3124 477-0645

OAK BAY! $49,900!

Believe it — this is a cute, 2-bedrm home in a GREAT AREA! This won't last so call ME NOW:
GERRY MARTIN 477-7050
or 386-3124

COLWOOD OPEN HOUSE SAT-SUN 1-5 3320 HOCKERING

Close to the sea at Esquimalt Lagoon. 2 bedroom plus home on a double beautifully landscaped lot, fireplace, double carport completely finished lower level includes extra bedrooms, rec room and ground level den with sliding patio doors. Fridge, range and drapes included. This is a very well constructed home and an excellent buy at $74,900.

CLOSE TO EVERYTHING AT 2265 SOOKE RD. 2500 sq. ft. of finished space in this large 2 storey traditional character home plus full basement with drive in garage. Separate living room, dining room, lg master bedroom with fireplace. This home is in exceptional condition ready for occupancy also $74,900. To view call:
478-1721 478-5706

RIDLEY BROS.
DEV. CO. LTD.

NEARING COMPLETION 7 NEW HOMES ARLENE PLACE
Open to View Daily
$66,900-$73,900

Before You Buy Compare Our Product & Location

7 new homes to choose from within 3 miles to downtown Victoria, contemporary split levels & cathedral entrances, 3 & 4 bedrooms, all thermopane, fully landscaped, cedar & grass cloth feature walls, heatilator floor-to-ceiling fireplaces, built in vacuum system. (From MacKenzie & Douglas Drive down MacKenzie to Glanford, turn left on Glanford & proceed to Carey Rd, turn right on Cary & drive to MacKenzie & then left to Arlene Place.)

Save & Buy Direct From The Builder
TYRON CONSTRUCTION LTD
RICK CARSWELL
658-5690

250 HOUSES FOR SALE

BLOCK BROS.

SELL THROUGH VIDEO

OPEN HOUSE SAT. and SUN. 1-4 1502 ELNIDO CRES. (off Shelbourne) "BRIGHT AND SPACIOUS"

This home offers over 2000 sq. ft. of finished floor area with four bedrooms and three bathrooms. The sunken living room and large rock fireplace add to the cozy atmosphere. The full basement has been partially finished with a rec room and a fifth bedroom or hobby room if necessary. All this is being offered for only $69,900.
Res. Geoff Field Off.
479-5270 388-5464 Pgr. 550 477-1841

OPEN HOUSE SUN. 2-4 P.M. 7022 BICKSTAN

Reduced $4,000. Superb home on high elevation with pastoral views. Large livingroom with cathedral ceiling, kitchen a homemaker's delight, 2½ baths, 2 fireplaces plus almost ½ acre of lawns and vegetable garden, fruit trees, etc. Asking $79,900, a must to see.
652-3206 Anne Howard 477-1841

FAMILY LIVING

Over 1800 sq. ft. of living area on a large lot located on a quiet cul-de-sac close to schools and parks. This home features 5 BR's — family room — kitchen with eating area — separate dining room, and double car garage. This fine family home is priced at $82,500 and may be viewed by calling:
592-0046 Ernie Charles 477-1841

SEA VIEWS

Over 1700 sq. ft. of living area located ½ block from sandy beach close to schools and transportation. This custom home features 3 BR's, 3 bathrooms, 2 sundecks, large rec room, built-ins include: vacuum system, AM/FM radio intercom, dishwasher, garburator, large private back yard. To view this fine home contact:
Ernie Charles Buzz Mainprize
592-0046 Off. 477-1841 658-8268

FORECLOSURE SALE DUPLEX PLUS 2.7 ACRES

Fantastic opportunity. Huge building just 2 years old, over 6,000 sq. ft. Presently zoned duplex but building is large enough for a 6-plex. Must be sold so come and take a look and make an offer.
652-3206 Anne Howard 477-1841

$47,900 RETIREMENT SPECIAL

Modern semi-detached 3 bedroom home on a busy street (no children playing in front of your house). Room for a boat — it's in Brentwood — big fenced back yard for a garden — southern exposure. Fireplace in living room, separate dining room and 1½ baths.
652-2594 Ron Kerfoot 477-1841

CONVENIENT FOR CFB ESQUIMALT

and also for shopping and schools. Yet located in one of the nicest parts of Esquimalt on a dead end street in a nicely treed area. Two storey home, 3 bedrooms, master is large and has its own fireplace, large living room with fireplace, family room off dining room, built-in dishwasher, range, oven and garburator in kitchen. Securely fenced back yard. Harbor glimpses. Asking $74,500. Assumable mortgage at 10¼ per cent approx. $40,000. Payments $364.56 per month plus taxes.
652-2594 Ron Kerfoot 477-1841

RUSTIC COTTAGE

A must see for the creative individualist! Charming renovated older home, with a history. Two bedrooms and den, dining room, living room, entrance hall and country kitchen all radiate an aura of gracious country living. Perfect backdrop for antiques and collectables. Situated in a picturesque garden. Don't expect the usual, this is charming, comfortable and unique. $59,000.
Residence Off. Residence
598-1420 477-1841 (24 hrs.) 598-2937

the Permanent For Sale

3647 SHELBOURNE 477-0141
LARRY BROOKS—MANAGER

POST AND BEAM

The warmth of natural wood welcomes you in this post and beam home. Vaulted beamed ceilings, cedar panelled walls, floor to ceiling old brick FP, maple cabinets in family kitchen are only some of the features of this 3BR full basemt. home in Brentwood Bay. A must see at $60,900.
CONNY YASEY
477-0141 pger 735 477-8751
ELEANOR BRAY
477-0141 pger 750 592-1130

MARYLAND AREA

Elegant 3BR home in this desirable areaof Sidney features large LR-DR with FP and bay window. The full bsemt incl. family room with FP, rumpus room, workshop, laundry and 2nd bath. The well-landscaped grounds will delight any gardener. $68,900. Call now to view exclusively with.
CONNY YASEY
477-0141 pger 735 477-8751
ELEANOR BRAY
477-0141 pger 750 592-1130

NEW ON MARKET
$39,500

Beautifully decorated 2BR, full basemt home that has been renovated, rewired and replumbed. Nice quiet street, and a good yard with veg. garden and mature cherry trees.

REDUCED TO $44,900

Spotlessly clean 2BR no basemt bungalow with FP. No work to do here. Mature, easy care garden. Close to Jubilee Hospital.
J. DAVID HYSLOP
477-0141 598-5666
BRUCE BATEMAN
477-0141 384-2827

HIGH GORDON HEAD

Immaculate, 3BR and 3 room in-law suite (could be 5BR's), huge rec room, sundeck over large carport, dble garage, lots of parking, big lot, quiet cul-de-sac, SUPERB LOCATION. ML. Asking $85,000.
WALLY MICHAELS
477-0141 477-4884
THE PERMANENT

DO YOU WANT WATERFRONT? VIEW?
-Seaview from 20x27½ L.R.
-Seaview from sep formal D.R.
-Seaview from modern kitchen
-Seaview from sewing room
-Seaview from master B.R.
-Seaview from lge. covered deck
Room for YOU to entertain too! Plus much more!! Great VALUE at $126,900!!.
Please call 381-5613
Rather Realty Ltd.

250 HOUSES FOR SALE

Canada Trust Realtor

595-5131

OAK BAY $59,900

Here is your chance to own a solid large Oak Bay home, featuring 1280 sq. ft. on the main floor, 2 bedrooms plus a 3 pce bath in a full high basement and a 50x125 ft. lot. Needs T.L.C. MLS. Drive-by 2079 BYRON ST. and call me today.
FRED LERCH 477-5120

DRIVE-BY 2210 NEPTUNE

COUNTRY LIFE. Luxury split-level home on ½ acre. Offering spacious living at its best! Consists of large living room with stone fireplace — kitchen with large eating area, 4 bedrooms, 2 bathrooms, dining room, family room tudor style with built-in bar, utility room and lots of parking, plus double high carport are nestled on a well-landscaped lot!
FLORENCE or ART MAUGER
656-6509

OAK BAY $63,000

Older character home outside but all new inside. 2 Bedrooms, 2 bathrooms, secluded cottage, one block to the sea. Move right in at end of June. View by appointment only with:
LILIAN McLEOD 658-8441

UPLANDS Retirement Home

Gracious 2 bedrooms plus den on main. Lovely guest suite down. $169,000. Exclusive. To view call:
LILIAN McLEOD 658-8441

GOLDSTREAM Delightful Ingenuity!!

$66,900. You will be fascinated by some of the unique ideas incorporated into this charming 3 bdrm home. It's located in a rural yet convenient area near Goldstream. Features 1½ baths, rec room with FP, sundeck and lots more. Drive out the TransCanada, turn left on Sooke Lake Road and left onto Mt. Wells Road. 2952 Mt. Wells Rd. Call anytime to view.
FRED LERCH 477-5120

Langford Uplands

I have 3 homes priced from $64,900 to $74,900 in this unique closed subdivision. Schools, shopping, etc. are only a hop, skip and jump away. Drive by 407 Sandra (68,500), 2570 Mill Hill (74,900), 2468 Jeanine Place (64,900). You get there by going from Atkins Rd. to Selwyn to Mill Hill. MLS.
FRED LERCH 477-5120

REDUCED

Owner must sell this WATERFRONT property. Consists of 2 bedrms up, living room with fireplace, good size kitchen, sundeck, 1 bedroom in-law suite down — good investment. A double carport. Quiet area, private. Own a boat?, then this home you should consider for the asking price of $85,900. Call
MARY MOODY 652-5681

Castle PROPERTIES LTD.

OPEN HOUSE 1612 PEMBROKE ST. OFF SHELBOURNE ST. SAT.-SUN., 1:30-4 P.M.
$32,900

Jubilee area, a delightful 1-bedroom cottage situated on a beautiful treed lot with lovely garden setting, seclusion and privacy. Some furniture included. Updated wiring, copper pipes. Vacant, close to all amenities. RACHEL PARSONS, 386-6164 or 479-8963.

1733 NEWTON ST.

4-room bungalow close to Jubilee and Veterans hospital. 2 bedrooms, large living room with fireplace, Pembroke bathroom, modern kitchen, lot 49x130. Large separate garage. All aluminum siding. Just right for retire or newlywed couple. Drive by and phone for appointment. Exclusive listing. Agents welcome. FULL PRICE $49,000. Call HAROLD WARE, office 386-6164 or res. 385-1580.

Upper Quadra

Executive bungalow featuring spacious entrance hall with Italian ceramic tile floor, the living room large vaulted ceiling, feature wall heatilator fireplace with screen and tempered glass door. $36 a yard carpet. One step up into the dining room. Teak cabinet kitchen with built in dishwasher and vaulted cedar lined ceiling with skylight. 16'6" x 15'6" family room with feature brick-wall 2nd fireplace and uniquely designed skylight. Master bedroom with 4 pce. bath and dressing room. 2nd and 3rd bedroom or den, another 2 pce. and 4 pce. bathroom, bronze tinted thermopane windows throughout breakfast room off kitchen. Triple garage. Large prof. landscaped lot, many features including time controlled outside lights. Electronic airfilter etc. A high quality built home almost 2,000 sq. ft. priced to sell at $94,500. Exclusive listing. FREDDY STARKE, 386-6164 or 595-1175.

NEW LISTING
$77,500
GORDON HEAD

This could be the one you're waiting for — 3 bedroom full basement home with huge family kitchen, large separate dining room and living room with vaulted ceiling. All bedrooms are big; bright with master en-suite. All this on a large lot on quiet cul-de-sac with lovely large shrubs and mature landscaping. HURRY, this has an attractive assumable mtge. and house in top shape. Call for private showings. DOUG POWELL, 386-6164 or 592-6417 or 388-6275 pager #878.

GORGE

2-bedroom home. Living room with fireplace, new kitchen and bath. Full Basement. Sep. garage plus sep. cottage rented at $185. Priced to sell quickly at $52,900. FREDDY STARKE, 595-1175 or 386-6164.

$51,000 3132 MILGROVE

2 or 3-bedroom bungalow situated off Burnside, handy to downtown. Good sized kitchen with utility, fireplace in living room, separate dining area. Extra parking for boats and campers. Fenced rear yard. MLS. BILL KOZAK, 386-6164 or res. 642-3709 or 388-6275, pager 2880.

10 MILE POINT SEA VIEW

Easy-to-care-for, 2-bedroom house situated on natural, treed lot, approx. 1300 sq. ft., no basement, no steps, economical hot water heat, new carpets, newly decorated, 2-car carport. Park at your backdoor, beautiful seaview from living room, dining room and kitchen, a truly character home. Please call owner for appointment 477-6479.
Asking $95,900.00.
2895 Phyllis St.

250 HOUSES FOR SALE

the Permanent For Sale

702 FORT ST. 382-9191
BOB HUGHES — MANAGER

SPECTACULAR
5242 Hanover Pl.

Quiet Cordova Bay ridge cul-de-sac. The views are the GREATEST from this 2 yr. old 3 BR W. Coast home. Offered at $129,900 — incl 6 appliances. ML36461. Immediate possession. .33 ac. landscaped lot with nature park at rear. To view please call.
HERB McDANNOLD
382-9191 BUS. RES. 384-6768

LOCATION — LOCATION ISLAND RD. AND CENTRAL

Excellent South Oak Bay location, large corner lot, charming 1125 sq. ft. 2 BR bungalow, fireplace, lrge. LR and DR, great potential offered at $74,000. You can change the house but not the area. Excl. To view please call:
HERB McDANNOLD
382-9191 BUS. RES. 384-6768

HAMPSTEAD HOUSE 955 Dingley Dell

Vacant, neat 2 BR, 3rd flr east, small complex, quiet area. Must be sold — offers to $36,900. ML 39893. Appliances incl. Call
HERB McDANNOLD
382-9191 BUS. RES. 384-6768

$64,500 EXTRA LOT

Immaculte, 3 bedroom home, lovely fireplace in living room, large modern kitchen, huge sundeck. Sea Glimpses. Full high basement. ML39471.
IRENE VAN
382-9191 BUS. RES. 592-9194

LONG, LONG RANCHER

On one acre, privacy! Custom built qualigty home — 3 bedrooms, den, large living room with heatilator fireplace, dining room, deluxe kitchen — wrap around sundeck, huge double garage. $99,500. ML 39233.
IRENE VAN
382-9191 BUS. RES. 592-9194

OWN SWEET HOME

Located in Gorge area near Burnside. Three bedrooms plus one more and one bedroom in law ste. down. Asking $59,900. ML 37839.
SIMON FLETT 592-7451
JACK GRANT 477-8172

THE PERMANENT

BROWN BROS. on LANSHARD
"People Helping People"

OPEN DAILY 1611 Denman St. 1:00-5:00 P.M.
(Close to Jubilee Hosp.)

Be sure to see this immaculate 2-bedrm., full-basement house. Sep. garage, on a beautiful landscaped and fully-fenced lot. Ideal home for the young or senior citizens. Exclusive at $49,500.
TED KAY 385-4086

FAIRFIELD Family Home

Spacious, well-maintained 4-, 5-bedrm. home. Separate D/rm. features beamed ceiling and built-in buffet. Attractive L/rm. with fireplace and oak floors. Fully modernized kitchen. Two bathrms., sep. garage. Full basement. Nice garden. Tree-lined quiet street. Excl. listing.
Only $85,900
DON MESSAGE 477-3715

DRIVE BY 3120 Harriet Rd.

3-bedrm. and den or 4-bedrm. home. Large L/rm. with fireplace, spacious bright kitchen, plumbed and wired for washer and dryer, rec. rm. in basement with patio off. Wall-to-wall carpet throughout. Paved parking for 2 cars at rear. MLS. Offered at $53,900.
DOUG LAWSON 595-2486
JIM KENNEDY 592-9078

HAULTAIN/ CEDAR HILL

Modern, full-basement, 3-bedrm. home with two 4-pce. bathrms., Dandy rec. rm. contains large bar with double sinks. Has been reduced in price for quick sale to $57,900. MLS. For details call
REG SCHUMAKER 598-2333
TED SMITH 598-7991

SECLUSION SEEKERS Garden Lovers

Not visable from the road, plan to inspect this delightful property. The house offers 2 bedrms., L/rm. with heatilator fireplace, spacious kitchen with dining area, 4-pce. bath, PLUS a sep. guest cottage, PLUS a large workshop, music rm., garage, carport and an aluminum greenhouse. Many assorted mature fruit trees, ornamentals, etc. Large lot, but not too far from town, close to Mt. Douglas. Terrific for the active retired. It must be seen to be appreciated. New Excl. listing.
Only $85,000
DON MESSAGE 477-3715
or 385-8771 (anytime)

OPEN HOUSE

FRI. 6-8, Sat. 1-4, Sun 2-6

1202 HOPKINS PLACE
off Cedar Hill X Rd. by McKenzie

BUY FROM BUILDER and SAVE

Lovely new Spanish Style home on quiet cul-de-sac, w/fully landscaped, easy sized lot has 3 Beds., 3 Baths, kit. w/nook, Lg. Liv. rm. w/Heatilator F/P 2 X L. decks w/nice clear view semi/fin. 21x41 L. Shape Rec. Rm. w/Franklin. 6 ft. Conc. Crawlspace. A must see, this unique, quality constructed home w/Thermo pane windows and electric heat, priced at $83,900. w/good financing.

CADBORO BAY 3884 HARO ROAD

Large family home, approximately 2400 sq. ft. finished plus workshop.
Beautiful landscaped lot, lots of trees, shrubs, 82'x158'. Part of home could be used as in-laws suite. Owner looking for offers at $88,000. Courtesy to agents. Early possession. 477-1446, 478-1547.

ABSOLUTELY ADORABLE
$39,900

Now is your chance to own this spacious little 2-bdrm. home on fully-fenced yard. There's a large living room with F.P., kitchen with cupboards galore, laundry room and separate garage. Be the first in line! Call:
478-5327 Pat Mollberg
478-9581 Waterman & Assoc.

250 HOUSES FOR SALE

Island Homes Ltd.
2504 DOUGLAS
386-7545

1870 VARSITY PLACE OPEN HOUSE SAT. SUN. 2-4 P.M.

THREE BEDROOM FAMILY HOME IN VERY DESIRABLE AREA ADJACENT TO THE UNIVERSITY. THIS QUALITY BUILT HOME IS IN EXCELLENT CONDITION, LARGE LIVING ROOM WITH FIREPALCE, DINING ROOM — LARGE SUN DECK, MODERN KITCHEN WITH EATING AREA. LOWER LEVEL HAS A FOURTH BEDROOM, RECREATION ROOM AND TWO PIECE BATHROOM. COULD BE DEVELOPED TO IN-LAW SUITE. PRICED RIGHT AT $77,500. MLS. IN ATTENDANCE DOUG MACKILLOP 384-0308 OFFICE 386-7545

OAK BAY SOUTH

Charming and different featuring — three bedrooms — separate dining room — large living room with old brick fireplace — spacious ensuite bedroom — corner lot with backyard privacy — separate double garage and studio — older home tastefully renovated — close to school — must be seen inside to appreciate — fully assumable 10½% mortgage — priced at $64,900. Phone Bill Palfrey — 386-7545, 598-4210.

Something Different

This home is for the discriminating family who want a family home that has charm and character. Ten years old — two level three bedroom two bathrooms — high on a sidehill overlooking Swan Lake, Olympics, Malahat. Large living room — dining room, kitchen with eating area. Very private rear yard, patio, trees. Price $64,500 exclusive. Driveby's do not disclose the uniqueness of this home. To view please call Doug MacKillop 384-0308 office 386-7545.

HENDERSON REALTY LTD. 385-9741

OPEN HOUSE SUN., 2-4:30 911 WALFRED 2 ACRES

Situated among the trees, just like your own park. Only two years old, large living room and dining room. Family sundeck off family room and Mum's kitchen. Custom wood thermopane windows thruout. Three bdrms, three bathrms, vacuum system, intercom. Two fireplace plus much more. Call for viewing today. Price only $86,500. MLS.
JUNE CARVER
595-8664 or 385-9741

JOHN DEAN PARK

If you are looking for a very modern family home with a panoramic view of the Islands and Straits check this one out. It is within walking distance of recreation centre with skating, swimming, a 3-bedroom home, 3 four pce. baths, lovely living room, separate dining, built in vacuum, lots of sundeck, on ⅓ acre and more. For further information call anytime 385-9741 or BOB GIBSON, 658-5153. Price $149,000.

FAMILY HOME SOOKE

Illness force sale. Almost new custom built family home. No-step all on one floor — 3 bdrms, spacious living room, family room off modern kitchen with spacious eating area, separate dining room, 2 stone fireplaces, 1 four pce. bath and 2 three pce. baths. Double Carport. On one acre of land with panoramic view of Harbour and Olympic Mts. This home displays expert craftmanship throughout. It is centrally located — handy to school, shopping and bus to city. For further detail call anytime, 385-9741 or BOB GIBSON, 658-5153. Price $110,500.

HIGHLANDS HIDEAWAY

Only 20 minutes from downtown to this secluded 10 acre view property. Includes nature trails, garden area, 3 plus homes and 5 stall stable. Rentals to help your financing. Asing $140,000. W. B. HEMMINGSEN, 592-4479. W. McCARTER, 592-3970.

SINCE 1887 Pemberton, Holmes Ltd. 1000 Gov't St. 384-8124

OAK BAY OPEN HOUSE SAT., 2-4

3481 HENDERSON RD.
$79,500
AGE 17 — 70x150 Lot
4 BEDROOMS
2 BATHROOMS

This 4 level home has many advantages for adjustable living. 2 bedrooms and a full bathroom half a flight of stairs above the main level with its living room, kitchen and sundeck. Off the entrance hall and ground level, 2 more bedrooms and a full bathroom. The lowest level has a 22 ft. rec room and a large workshop area.
G. E. Bus Ryan, 384-8124
(I'll call back within 20 mins.)

OPEN HOUSE 4167 OAKRIDGE SAT., 1:30-4:30

Privacy priced at $82,500. This custom built home features 2200 sq. ft. of finished area. 3-BR and den. 2 Full bathrooms, home has been extensively updated, including kitchen cabinets and carpet, majestic cut rock floor to clg. FP in comfort able living room. Spacious deck off dining room? lower level includes finished den or 4th BR. Beamed clg 42' Rec Room with bar, indirect lighting, 30'x15' pool filtered and heated with propane furnace. Secluded large deck surrounds the pool. FENCED REAR GARDEN. M.L.S. Please call: CLIFF ANDERSON, 384-8124 (off.) or 477-3994 (res.).

SIDNEY

6 YEAR OLD, 3 BDRM, $52,900. FULL BASEMENT, VACUUM SYSTEM, FIREPLACE, 1½ BATHS, FENCED, FRUIT TREES, CARPORT, DOUBLE WINDOWS. 2224 BRADFORD AVE. OPEN HOUSE SAT. AND SUN. 656-4388 AFTER 6.

250 HOUSES FOR SALE

BRITISH AMERICAN REALTY LTD.

$35,900

Don't be fooled by the price — this is an older home on a small well kept lot. The present people have owned, maintained and kept it spotless for the past 26 years. They have completely updated it by way of 100 amp service, copper plumbing and modern furnace. Excellent starter accommodation available in 2½ bedrooms, LR with FP, DR and large kitchen. Clean dry basement with drive-in garage. Priced right for June 30 possession. Call NOW.

$39,500

Priced right to sell this large older 4-bedroom home on apartment zoned 50x120 ft. lot located in Hillside. Presently rented for $375 per month with self contained inlaw suite in the basement. Call us now for further details.

NEW LISTING
$52,900

Can only be sold once, this 30-yr.-old quality built home in superb condition throughout, 2 bedrooms up, LR with FP, DR, spacious modern kitchen, full high basement, rec room and drive-in garage. Pride of ownership radiates both inside and out of this one of a kind home. See it now by calling

LEE WROBEL
RANDY SMALL
388-6275
Pagers 865, 654.

NEW HOME DIRECTORY IN COLWOOD

A WIDE VARIETY OF BUNGALOWS, SPLIT LEVELS AND TWO-STOREY HOMES WITH FULL AND OPEN BASEMENTS PLUS R.I.D.P. READY FOR DEVELOPMENT. ALL HOMES INCLUDE THERMOPANE WINDOWS, EXTRA INSULATION, ELECTRIC HEAT, FIREPLACES AND MORE. CHOOSE A PLAN, LOT, COLOR SCHEME, AND TYPE OF FINANCING TO SUIT YOU. WE ALSO HAVE TWO STOREY AHOP DUPLEXES $1250 DOWN VERY NICELY APPOINTED. ALL HOMES CARRY A 5 YEAR WARRANTY. VISIT OUR DISPLAY HOME AT 544 STORNOWAY OFF WISHART RD. AND DISCUSS YOUR HOUSING NEEDS. P.S. SOME HOMES QUALIFY FOR $2500 GRANT.

WED-FRI 1-6 SAT.-SUN 1-5

FOR MORE INFORMATION PH. KEN MILLAR AT 478-1721 or 384-8075 PAGER 519

FOR YOUR CONVENIENCE HOME DIRECTORY MAP LOCATED AT CORNER OF SOOKE AND METCHOSIN RD.

RIDLEY BROS.
DEVELOPMENT CO. LTD.
MEMBER VICTORIA HUDAC

OPEN SUNDAY 1327 JUSTINE PLACE
1:30-4 p.m.

Take Sooke Road, turn right on Ronald and right on Justine, to view this Lovely Family Home. It offers 3 Bedrooms Lovely Living Room and Dining Room, Extra Plumbing Bedroom and Rec Room in Full Basement on a nice secluded Lot. All this for only $61,500. Try your offer.
RICHARD McKENZIE
479-5047 or 388-7868

$28,500

What more reasonable living can you think of. 3 Bedrooms, Liv. Room, Den with fireplace, Pembroke Bath and Shower. Modern kitchen with Range, Refrig. Washer and Dryer included. Yes, this is a Modern Oil Heated Mobile Home on a very large lot. Kiddies and Pets OK and lots of room for garden enthusiasts. Lease this lot for $100 per mo. 5 years. Call A. Klenman to view, 656-4242 or Office, 388-7868.

$36,000

A solid 2-Bdrm home, oil heat, Basement and excellent 40x165' lot. Centrally located, this is a terrific opportunity for a young couple who can handle a hammer and paint brush. Call:
A. KLENMAN to view
656-4242 or 388-7868

DUNSMUIR 388-7868

382-1734 SUREWAY

OPEN HOUSES

1:00-7:00
SAT & SUN

AMBER PLACE

FROM
$50,000

Unusual consept of houses introduced to Victoria for the first time. Tastefully designed with a high standard of workmanship at a price you can afford.

★ FLOOR TO CEILING FIREPLACE
★ SKYLIGHTS
★ 1½ BATHS
★ FULLY LANDSCAPED
★ OPEN CEILINGS
★ ALL EXTERIOR WOOD

Located on Glentana Rd. 5 min. from Victoria off Admirals Rd.

WHITTOME'S

1204 SUMMIT

Drive to the end of Summit and see this elegant home set in Park-like Surroundings. Featuring 4 bedrooms, 2 baths, large airy rooms, loads of parking etc. Interested? Phone for appointment to view. Asking $89,900.
BAZ PHARAOH
479-1667 658-8449

3 Ac. Hobby Farm
See Col. 280
MARY McGUIRE
479-1667 479-7668

250 HOUSES FOR SALE

REALSPAN PROPERTIES LTD.
846 BROUGHTON 388-6454

FORECLOSURE QUIET STREET MARIGOLD AREA
$61,500 (M.L.S.)

This excellent home is only 3 years old, with 3 bedrooms, large kitchen. Heatilator fireplace, fully insulated and room for further development. Gets lots of sunlight and all the rooms are spacious. Must be sold. For further information contact:
DOUG MENZIES
479-6256 388-6454

If6. OPEN TO VIEW DAILY

3:00 P.M. - 7:00 P.M.
1023 CLARKE ROAD
BRENTWOOD BAY

Stucco split level three bedrooms up. Heatilator, fireplace, separate dining room opening onto covered patio. Finished room in basement. All on a large 75x150 wooded lot. Must be sold. Asking $59,500.
BLAKE CROTHERS 652-2553

ROCKLAND MANSION

Prestigeous high view location and designed by Samual McClure. Situated on .78 acres with good possibility of subdividing two extra lots abutting Rockland Avenue. Spacious main floor accommodation of about 3000 sq. ft. plus three self contained suites. Updated, well maintained, dignified and accented by period panelling, numerous fireplaces and washrooms. Price firm at $250,000, with 40% financing in place, clear title or flexible. Private viewings by appointment only on this desirable property that has never been on the market in twelve years.
ROGER C. SMITH
656-6648
BRENT D. EWING
658-5661
846 Broughton 388-6454
Member — All Points Relocation Services

THE ZIEGLERS OPEN HOMES 2675 Seaview Sat. 1:30-4:00

Fine family home built 1958 and carefully maintained. 2 storey with ground level access and parking at both levels. 3 bdrms, family and rec. rooms, 3 bthrms, photo darkroom, in all about 2139 sq. ft. on about .26 acre. $98,000. THE ZIEGLERS.

410 Vancouver Sat. 1:30-4:00

Approx. 1200 sq. ft., 2 bdrm, full bsmnt. home in superb condition. $61,500. THE ZIEGLERS.

Waterfront

132 ft. on McNeill Bay about ⅓ acre of property. Split level cedar and shake, 4 bdrms, 2 bthrms, hot water heat. Master bdrm. with F.P. dressing rm, and 4 pce bath is over 450 sq. ft. Excellent at $142,000. THE ZIEGLERS.

New on Market

An imposing contemporary residence, you will be impressed with this architecturally designed and professionally decorated 3 bdrm. 3 bthrm, full basement home, fully automated kitchen with Jenn-Air range — family rm. with F.P. plus sun rm. and sauna. $138,500 THE ZIEGLERS.

Acreage

Over 64.5 acres of seaview recreational property at under $1,500 per acre. Port Renfrew area. THE ZIEGLERS.

THE ZIEGLERS
592-1768, 384-8075
Pgr. 310
Seaspray Properties, 595-3151

WHITTOME'S TERRIFIC VALUE FOUR BEDROOMS
$69,000

LOCATED JUST 60 YARDS FROM THE BEAUTIFUL GORGE WATERWAY IMPROVEMENT AREA. LARGE ENTRANCE HALL W/HP POWDER ROOM, 20' LIVING ROOM AND 15' DINING ROOM SEPARATED BY ATTRACTIVE, WHITE COLUMNS, LARGE OPEN FIREPLACE, MODERN KITCHEN WITH EATING AREA, STAIRWAY IN THROUGH HALL TO FOUR GOOD BEDROOMS (MASTER BEDROOM HAS A VIEW OF GORGE AND PARK) AND 4-PIECE BATHROOM UPSTAIRS. FULL BASEMENT HOUSES AUTOMATIC OIL HEATING UNIT, CIRCUIT BREAKER WIRING, COPPER PIPING AND UTILITY AREA IF YOU'RE A LARGE FAMILY WITH LARGE FURNITURE, THIS IS FOR YOU! EXTERIOR AND INTERIOR IN EXCELLENT CONDITION. EXCLUSIVE LISTING. POSSESSION AUG. 1.
388-4271 BOB JOHNSON 592-3573
388-4271 MR. YELLS 383-5039

OAK BAY

Price reduced by $2,000 on this attractive, no-step, 2-bdrm, STUCCO bungalow, located close to OAK BAY REC. CENTRE and shopping. OIL FIRED HOT WATER HEAT. W-to-W carpeting. Offers invited now on an asking price of $46,500. For more information and to view please call:
OLIVER DOUGLAS
388-4271 598-3926
TED WILKINSON
388-4271 384-3944

NEEDED!!

for family with 4 children — 3 or 4 bedrooms, full basement in Saanich East, Fairfield Oak Bay area, up to $65,000. Can take possession July 15th. Please call:
DONNA VALIKOSKI
388-4271 384-2057

Lorenzen REALTY LTD.
50 Bastion Sq. Bus. 383-4151

Queenswood

A serenely beautiful location, .89 acre and total privacy. For delightful living this 2000 sq. ft. home of great charm combines with the beautiful landscaped grounds. A periphery of natural woodland encloses the gorgeous rhododendrons and azaleas that mingle with the many exotic trees and shrubs; a large pool reflects their beauty. In spring a profusion of bulbs and alpine miniatures gladden the eye. There's a sanctuary-like air of peace, quiet and beauty both inside and out. The 28 ft. living in-line dining room has a wall of low windows bringing the pool and garden inside. Indirect lighting and cherry panelling are among many quality constuction details. The study is restful, with ample storage and garden access. Decks overhang the pool for summer living. Kitchen is complete, compact and appealing. Utility and storage adjoin. There are 2 large BRs, 2 spacious 4 pce. bathrooms. A rare find that must be seen to be appreciated. Price is $120,000; there are no driveby's, appointments must be made through:
Gray Lorenzen
388-5464, pager 729.
LORENZEN REALTY LTD.
383-4151

250 HOUSES FOR SALE

SWINERTON'S REALTY WORLD

Open House Sun. 1:30-4:00 144 Olive St.
FAIRFIELD $71,900

Steps to beach. Just listed MLS. Immaculate 3 bedroom family home updated but LOADS OF CHARM AND CHARACTER inside. Don't just drive by as much of the value is in the interior. Come and see for yourself.
JACK BETTS
477-4042 385-2481

GRAND OLDE World Charmer
$58,500

—4 Bedrooms
—Full Basement
—Separate Laundry
—OIL HOT WATER HEAT
—Modern El. Kitchen
—Double Garage

Lovely Living rm and separate dining rm. with granite Fireplace.
DICK JAMES 592-2139, 385-2481
Swinerton Stewart Clark Ltd.

A. E. LePAGE WESTERN LTD. REALTOR

REYNOLDS AREA — $57,500

Well maintained 2 BDR., full basement home with heatilator FP, hardwood floors and large DR. Sundeck to fenced rear yard with garden area. Offers to $57,500.

BEST BUY — GORDON HEAD

Large home on easy care lot offering 2 BDR up plus finished rec rm. and 2 additional BDR down. Bright LR with FP and hardwood floors. Sep. DR, kitchen with eating area, stove and dishwasher. Full price $59,500.

MECHANIC'S SPECIAL

This lovely 2 BDR home on approx. 9000 sq. ft. lot has sep. garage with its own pit. Full high basement covered patio and loads of room for boats, campers, etc. Newly listed at $57,500. Act now!
For information on the above call GORDON DOVEY 721-5049 or JOHN MACDONALD 384-9160. Office 386-6331.

Century 21 MAYFAIR REALTY
Mayfair Centre
386-2955

DUPLEX

800 sq. ft. 1 bedroom suite on main — 600 sq. ft. bachelor suite up. Completely self-contained. Building in excellent condition inside and out. New wiring and plumbing. Full basement with laundry room and drive-in garage. Easy buying. Offer on $53,900. LOU BLOOMFIELD, 386-2955 or 477-0432.

OFFERS, OFFERS

OFFER WHAT YOU THINK IT'S WORTH. VENDOR WILL SERIOUSLY CONSIDER ALL OFFERS. If you're not afraid of work, you could easily be the proud owner of an up and down duplex and possible third suite down. 200 amp service. Separate meters. 2 hot water t

250 HOUSES FOR SALE

SINCE 1887 Pemberton Holmes Ltd. 1000 Gov't. St. 384-8124

OPEN HOUSE SAT. & SUN. 1-4 P.M.

Spacious 1½ storey tudor home in Maplewood area. 3 or 5 bedroom. Family room on main floor, separate dining rm. 2 garages, 80x130 ft. lot. 1234 Union road — $79,900.
Your Hosts:
BRIAN CARTER 385-4883
BOB KATZER 382-3092

Gordon Head

Three year old, 3 bdrm., 2½ bath home. Immaculate. Bright. Spacious. Full bsmt. 10,000 sq. ft. lot. M.L.S. Only $75,500.

Mt. Tolmie No Step

Immaculate 2 bdrm., no bsmt. home of 1,200 sq. ft. Located in super neighborhood. 60x120 lot with separate garage. Just listed. $59,900. A must see.

Scott Kendrew Coach House Realty Ltd. 381-5255

OPEN HOUSE 7045 Grant Road (off Otter Point Rd)

Sunday 1:30-4 P.M.
Your own mini-farm! ½ acre with the vegetable garden planted. Well-built 2 BR full basement home with attic BRS. Roughed-in attractive rock FP in LR, bright kitchen and sun porch, excellent chicken house and pig-pen-even a separate building for the pool (18' dia.) See this new ML in Sooke with
NORMA HILL 383-7796
Knowles Realty 384-8101

OPEN HOUSE 927 Woodhall Drive North Quadra, $129,900

A new high-quality home in high-quality district — over 2000 sq. ft., 3 bedrms., 3 bathrms., spacious L.R. and Den (both with F.P.), 2-car garage, landscaped. Don't build or buy until you have seen this new listing. SAT. and SUN., 2-4 p.m. J. Ranson, 479-5910. Westgate Rlty., 388-9941.

SEAVIEW

Beautifully mini-estate only 15 min. from downtown on TEN MILE POINT
-Private
-Short walk to Smugglers Cove
-Tudor home designed by Sam Maclure - Modernized 4 BR, 2½ baths, library, office, 2 fireplaces.
-2½ acre treed setting is zoned for 2 one acre lots.
$260,000
477-8292

NOT BUILT FOR RESALE

On ⅔ acres of landscapped park like prop. near Mill Bay. Uniquely hand crafted 1600 sq. ft. log home. Top quality workmanship, large spacious rooms throughout, 2 bdrms. bathroom with laundry room off. Large living room fireplace, extra large den with floor to ceiling fireplace, family size kitchen. By owner, $98,800. 743-4653, 477-1419. No agents please.

OPEN HOUSE 289 View Royal Ave. By The Sea $83,900

SUN. 2-4 p.m. Take your choice, 4 bedrms, 2 full bathrms, OR a beautiful spacious 2 bedrm. home with a 2 bedrm. self-contained suite. 66'x150' lot. Taxes $735. J. RANSON 479-5910 Westgate Rlty. 388-9941.

Open 1-5, Sat-Sun 900 ADMIRALS RD

$58,500. Immaculate 4 br. family home in an area of good homes. Lovely garden, large LR with f/p, separate DR, thru hall, w/w rugging throughout, dr-in garage, full basement, H/W oil heat. Every room newly decorated. 1378 sq ft of fine family living. No agents please. 479-5701.

3 DUPLEXES ESQUIMALT

351,353,361 Pooley Pl. Asking $54,500 each. Below appraised and replacement value. 1300 sq. ft. of family living, 1½ baths with your own yard.
Drive by, but, please don't disturb tenants. For appointment to view phone Ken Carlson before 5pm. at 388-6166.

OPEN HOUSE OAK BAY BORDER

Saturday-Sunday 1:30-4.
1912 character house, corner fireplace in the living room, french doors, cedar panelling in large kitchen, exposed wood floor, stained glass, d.r., 2 bedrooms. Full basement, fenced back garden with fruit trees. Close to all amenities. 1538 Amphion. $63,900. 592-6965

OPEN HOUSE

SAT.—SUN. 1-4 PM.
NEW HOME
1246 CRAIGFLOWER RD.
This 3 bedroom split level with 1½ bathrooms, spacious living room and dining room, modern kitchen is built on 80x120 lot for $67,900.
ZULU CONSTRUCTION LTD.
388-9694, 479-8655

VIEWING THIS HOUSE IS A must, 3 year old Tudor style on large lot, bordering on Lambrick Park, 3 bedrooms plus den (or 4th bedroom), 2½ baths. Fully finished basement including large rec room and workshop. Rock firelace and oak plank floors in living room/dining room. Many other special features. Asking $89,800. 477-7577 weekends anytime, weekdays after 5 pm

METCHOSIN AREA, EXECUTIVE home. 5-bedrooms, 3 baths, 3 fireplaces, sauna, weather-enclosed sundeck with brick barbeque. 2450 sq. ft. finished living area with 1500 sq. ft. unfinished for future in-law, apartment or recreation area. Two car garage in basement. All on 1-acre of secluded country land with a possible future subdividing. Principals only. No agents. For appointment phone: 478-8797.

DRIVE BY 494 WALTER AVE. 2 bedroom, bsmt. Gorge home. Living rm. with fireplace, two good sized bedrooms, large modern kitchen, full bsmt. with finished rumpus rm. Asking $54,400. Call Douglas Hawkes Ltd. 384-7128 Len Thomas (Sr) 478-6058 Herb Hodgson 382-3835.

GORDON HEAD
4304 Columbia Dr, (Off Kenmore). Older 2 bedroom home with full basement, extra plumbing and laundry area. Large attic. Close to schools, shopping and Rec center. Early occupancy possible. $55,500. Open House, Sunday 1-4. 477-8410.

OAK BAY BORDER — $51,000
Low taxes, 2 bdrms up, 1 down. Fireplace, Built-in buffet, lot 50x120. Fenced back yard. Close to: Shops, Bus, University, 15 min. from beach. Private sale, NO AGENTS. 592-6742 weekdays after 6 p.m.

250 HOUSES FOR SALE

BUILDER SALE

Energy Savers R28-RIZ insulation - thermal glass - decorator kitchens and bathrooms - large sundecks - full basements and carports. 1-2 bedroom - 2-3 bedroom. Your choice. $54,900. Immediate possession. 2022-24-25 Hornby Place in sunny Sidney - off Ardwell and Cabriola - Oper Sat. Reston Construction 479-3340.

GORDON HEAD

Original Gordon Head farm house. Huge character home, massive wood construction, large rooms, with living room, dining room, den, kitchen and bath on main. 4 bedrooms and second bath upstairs - full basement. ½ acre lot situated on a quiet dead-end street in area of neat attractive homes. 477-8234.

$45,000
BY OWNER

As new, side by side duplex, ideal starter for young couple, convenient for downtown and schools. Features 2/3 bedrooms, 1½ bathrooms, WW, appliances, sundeck, etc. Lease to purchase could be arranged. 598-8755. 477-7416

ROCKLAND AVE
$64,500
Walk to Town!
Two bedroom home in immaculate condition, laundry and spare room in basement, immediate occupancy, owner 385-6214.

C. N. Montague
1720 LILLIAN RD 595-4413
FAIRFIELD REAL ESTATE PROPERTY MANAGEMENT

FAIRFIELD

Ideal family home. 3-bedrooms, large dining room and living room with fireplace. Copper plumbing, new wiring. Garage. Good neighbourhood, close to schools and bus lines. Private Sale. Price mid $60,000's. 440 Kipling, phone 388-5628 for an appointment to view.

Century 21 WESTERN HOMES
1037 Cloverdale 386-3494

COTTAGE ON THE SEA

4 year old FLOAT HOME, 600 sq ft. Close to town, yet quiet. Cosy decor with modern comforts. Near to bus and parks, shops and rec center. $22,000. 453 Head St (1 A/B dock). 381-5204.

SOUTH OAK BAY

Character tudor on ½ acres, Terraced garden. Featuring 4 spacious bedrooms, den, formal Living room and dining room, two 4 pce bathrooms, 3 fireplaces, 37 Beach Dr. Offered at $119,500. 598-3297.

ESQUIMALT BY OWNER
621 Bryden Court, 3 bedroom, full basement home with sundeck. Has laundry and family rooms on main. Situated on quiet culdesac, this large lot features fruit trees, dog run and many extras. Asking $69,500. View by appointment. 382-6294. No agents.

FOR SALE BY OWNER, WELL built stucco home, oakwood floors throughout main floor, 4 bedrooms, 2 bathrooms, large kitchen, L shaped living and dining room, fireplace, large rumpus room with built-in bar, fenced backyard. To view please call 595-5686 between 3-7 pm.

LOVELY ONE BEDROOM COTTAGE, suit young couple or retired, with spacious sundeck, stone fireplace, wall to wall carpets, on 1 acre of lawn and garden, creek runs at foot of property. Asking $61,500. Offers accepted. Also adjoining lot ¾ acre, asking $17,000. 324-8391.

OPEN HOUSE
2831 FIFTH STREET
(OFF QUADRA & HILLSIDE)
SAT. & SUN. JUNE 9-10
12 NOON - 5 P.M.
2 BDRM Bungalow. FP, hardwood floors, 4 pce. bath, bsmt with drive-in garage. Price $53,900. Owner 385-0258.

VERY ATTRACTIVE MODERN family home on landscaped easy care lot. 4 bedrooms, large family room, kitchen with eating area, living room, dining room, large games room, many additional features, priced for quick sale, $64,500. South Sidney, 656-5656.

FAIRFIELD CHARACTER. Large family home. 5+ bedrooms, 3 bathrooms. With separate in-laws suite and full basement. Beautifully maintained. Newly insulated throughout. On quiet street, close to all amenities. $89,900. 382-0041.

BY OWNER, SOLID OLDER type house with 3 bedrooms and den. Located opposite park, and close to schools, buses and stores. Approx. 2 miles from downtown. Secluded treed backyard. Very reasonably priced at $48,000. 595-4780.

OAK BAY, BY OWNER

Spacious, character home near Oak Bay Village and recreation center. Renovated for easy living, $87,500. Courtesy to Agents. 598-1649.

SEE MY AD UNDER revenue property
JOHN TODD
david burr ltd.

3 BEDROOM HOUSE, FULL basement, approx. ½ acre corner, seaview, wells, municipal water, stuccoed and plastered, $79,000. 8603 Moxon corner Amity Drive. 656-2196.

SIDNEY
$87,500
Large custom built four bedroom house, many extras throughout. Kim or Lynda. 656-3195.

3 BEDROOM, SACRIFICE STRATA DUPLEX, $32,500
BUY 1 OR BOTH, 1 VACANT
7038-40 DEERLEPE, SOOKE
BOWDEN REALTY 383-5524

VIDCO
Commercial-Residential Real Estate
31 Bastion Sq. 388-4232

SEARS-MT. TOLMIE

2 bedrooms, full basement, rec room, separate garage, corner lot. Asking $62,900. 598-5521.

5 YEAR OLD SPLIT LEVEL, Gordon Head area, sunken living room, close to shopping center and schools. No agents. $86,900. 477-8941

LOG HOUSE FOR SALE, 1200 sq. ft. of great craftsmanship, built to roofline, one year old. Must be moved. $12,500. Offers. 754-2979, 754-5868.

GLEN LAKE, 1300 SQ FT WITH finished basement, 3 bedrooms, 2 fireplaces, thermo windows, large sundeck, double carport, asking $75,500. 478-2393.

BY OWNER, 2 BEDROOM home, full basement, nice sized yard, fridge, stove, and washer. Mortgage available at 10½%. 477-0008

MUST SEE - SPOTLESS 1700 square feet stucco bungalow, 3 bedrooms plus, near Town & Country, excellent buy $49,900. firm. 386-0316.

BY OWNER, 1 BEDROOM home, renovated tastefully, extra large lot with room for expansion. $38,500. Call now, 384-5607 or 652-1408.

WORTH SEEING, SPACIOUS modern large family home plus one large suite on same floor, large lot in quiet area. 2091 Carrick

250 HOUSES FOR SALE

CHARMING 2 BEDROOM, COMPLETELY updated, full basement, built-in dishwasher, ¼ acre lot, low taxes, North Saanich. Close to school, rec center and buses. Offers to $51,900. No Agents. 656-6809, 385-0049.

COLWOOD
$38,900
2 bedrooms, new carpets and paint, fridge and stove, large fenced lot, garage. Open House, Sat and Sun, 12 to 4, 3185 Pearkes (Off Laren). 478-4795.

BY OWNER, 4-BEDROOM house. Large 24'x16' living room, 2 bathrooms, large well insulated workshop. Handy to shops and schools. Assumeable 10¼% mortgage. 3040 Tillicum. $44,900. 382-5609 to view anytime.

NEAR UNIVERSITY
4090 DAWNVIEW CRES
Open House Sat. & Sun 11-5
Beautifully finished 3 or 4 bedroom available June 15th. Price $84,900. 477-0078. No agents please.

OAK BAY
Immaculate 2 or 3 bedroom home on manicured lot. Fruit trees, greenhouse, sundeck. Living room, fp, dining room, bright remodelled kitchen. $66,500. 2039 Kings Road. 598-4768.

SIDNEY RETIREMENT starter. Bright 7 year old, no basement home. 2-bedrooms, electric heat, attached garage, easy care lot, excellent condition. $49,000. 2183 Amelia Ave. 656-5266.

BY OWNER
OPEN HOUSE
SAT—SUN 1:30-3:30
3330 WOODBURN
3 or 4 bedroom full basement bungalow, rec room, double carport, large lot. Asking $89,900.

OPEN HOUSE, SATURDAY and Sunday 2-4. 4012 Magdelin. 1 owner home, 3 bedrooms, fully developed basement, close to University, schools, shopping centres. All appliances included. $69,900. 477-5071

JAMES BAY
$45,000
3 bedroom, basement, fireplace, quiet street, close to shopping and schools, 386-9579.

FEEBLE COTTAGE $35,000
1300 square foot house, plus 700 square foot shop. Cosmetic work needed, nothing expensive. 5000 square foot R3 lot in Esquimalt. 382-3518, 7-10 pm

$53,000 — GORGE ROAD
5-room, stucco bungalow, full basement, oil hot water heat. Exclusive with Len Thomas (SR) 478-6058 Herb Hodgson 382-3835 Douglas Hawkes Ltd. 384-7128

1038 CHAMBERLAIN

Half block off Oak Bay Ave., character family home, close to everything. $76,900. To view phone 598-3467

JUBILEE AREA, STARTER OR retirement, immaculate 2-bedroom bungalow, quiet no-through street, detached garage, large fenced lot, $53,900. 592-1344 after 5:30 p.m. weekdays.

UVIC AREA, 2 BEDROOM home with 3rd bedroom ensuite down. Rec room and large work area. Patios, double carport with workshop. Large lot, garden. Offers to $82,500. 592-6049

BY OWNER. 2-BEDROOM, NO step home. Immaculate condition, attached garage, electric heat, fireplace, stove and fridge, 1½ lots, nice garden and trees. Sidney. Phone 656-1063.

961 EASTER RD. 3-BEDROOM family residence up, with two bedroom self contained legal suite down. Excellent revenue prospect, $58,500. 112-743-4786 for appointment.

BY OWNER
$43,900
Renovated older 3 bedroom home, on small easy care lot. Close to schools, shops and transportation. Phone 386-9098.

FAIRFIELD, GONZALES Beach area, 2 bedroom house, greenhouse, large garden lot, nearly ½ acre, lots of parking. Good possibility of subdividing. $79,000. 386-2264.

NEW 2 LEVEL 2 OR 3 BEDROOM home, 2 wrap around decks, 2 fireplaces, 2½ bathrooms, attached garage with high door. Overlooking Golf Course, $82,900. 477-5989.

FINISHED NEW HOME
Butchart Gardens. 3-bedrooms, 1500 square feet, brick heatilator fireplace, en suite, ½-acre, secluded, Open for viewing 873 Woodview Pl. 479-5944.

$37,500
Solid clean, small older house, 2 bedrooms, fireplace, no basement, new roof, gutters, wiring, repainted inside and out. Must sell. 477-8142.

4 BEDROOM, HEATILATOR fireplace, open dining/living-room, 2 bathrooms, utility room, attached garage. .6 acres, fruit trees and large garden. $59,000. 479-1150.

BY OWNER, BEAUTIFUL character home, 3 bedrooms upstairs. Large livingroom, dininroom, den and kitchen on main floor. Lovely garden and ample basement. No agents. 595-7166.

UP—DOWN DUPLEX, NEWLY renovated, older character home, centrally located. Rent one or both; $325 down, $275 up. Large garden, fireplace. $64,500. Terms available. 478-9289.

SEMI POST AND BEAM, 3-BEDroom home, immaculate condition, ensuite, cedar exterior, full basement, extra lot, $69,000. Phone owner, evenings, 656-5802 or 656-2851.

2 BEDROOM SOLID WELL maintained, Shelbourne location, commercial zoning on 2 sides, phone 388-6515

$30,000
Handymans special, 2 bedroom cottage on small lot in Mayfair. Contact 384-8443 daytime.

GOOD FAMILY HOME, 3 BEDrooms, rec room, workshop, large lot. Roseberry Ave. By owner. Assumeable mortgage. Offers on $49,900. 385-7477.

ESQUIMLAT DUPLEX

Side by side carpeted duplex. Rent $610. Appliances included. $59,900. 388-9289.

BY OWNER
3 bedroom, full basement, large lot with fruit trees. 821 Canterbury. 479-3591.

CLEAN 3 BEDROOM, WALL-to-wall carpet throughout, large backyard, Esquimalt area, $39,000, by owner. 382-8305.

5 BEDROOM HOUSE, MARIgold area, with large yard, close to schools. Phone 642-4522 after 4. No Agents.

COLWOOD, BY OWNER, 2 BEDroom, large kitchen, private yard, utility room, attached garage and quiet street. 478-9284

WATERFRONT ON THE Gorge, beautiful 4 yr. old 4 bedroom home, fully landscaped. 948 Rankin Rd. 115,000. 383-2079.

CHARACTER, BEAMS, FIREplace, huge sundeck, completely updated, large lot, beautifully landscaped. $47,900. 595-3336.

SIDNEY, PRIVATE SALE. 6-years old, 5-bedrooms, fireplace, 2 bathrooms, finished basement. $53,900. 656-5965.

UNIVERSITY, 5-BEDROOMS, 3925 Ansell Rd. Open Sat-Sun, Excellent location, near all schools, offers in 70's, 477-2458.

FAIRFIELD REALTY LTD.
Call the Fairfield Specialists
1295 FAIRFIELD RD. 383-2244

LARGE EQUIPED FOR DAYcare Centre. Possible duplex, good potential, $52,500. 384-4096.

FOR SALE BY BUILDER, NEW two bedroom on high Tattersall. $72,500. 384-8391

4 BEDROOM STUCCO BUNGAlow, full basement, insulated. No agents. $53,000. 592-1325

BY OWNER. 4-BEDROOM character home. Extra large lot. In city. 382-7632.

NEW HOME FOR SALE BY Owner/builder, in Broadmead. 386-6301 or evenings, 658-1191.

250 HOUSES FOR SALE

HANDYMAN SPECIAL
$38,000
2 bedroom house with basement on fully serviced city lot. Phone 595-4521 or 479-5574.

GLEN LAKE, $52,900, 2 BEDroom, basement, carport, patio, large fenced lot, trees and garden. No agents, 478-9487 evenings.

HIGH VIEW MT. TOLMIE UNIversity area, 3-4 bedroom, 1½ baths, dining room, family room, 60x160 lot, $89,900. Owner 477-1043.

CONVERSION, 6 RENTALS, $10,000 gross, $72,000. Evenings 658-8817.

Cordova Bay View

LR, DR, LG KIT, 2½ BATHS
4 BR, DEN, 2 FP
Rec room, lg sundeck, poss in-law
$94,500, 658-8478

FOR SALE BY OWNER
Custom duplex, 478-2705

OPEN HOUSE, 4363 CEDAR HILL RD, ASKING $154,000. MUST SELL. OPEN TO OFFERS.

HOUSE AND LOT MT. TOLMIE area, 3505 and 3507 Richmond. Offers. 595-2316.

253 COUNTRY HOMES and PROPERTIES

Lorenzen REALTY LTD.
50 Bastion Sq. Bus. 383-4151

5.5 Acres 3 Bedroom Chalet

2 miles to Shawnigan Lake, 30 miles to Victoria City Hall. A 3 yr.-old European chalet-style home with full high basement and thermopane windows. It nearly adjoins the Pro. Park where you can swim and fish in Koksilah River. There's an entrance hall then a truly beautiful living room, in line dining, 24'x18' with big floor to ceiling fireplace in soft beige toned stone with heatilator unit, large thermopane windows, a ceiling with enormous beams. Kitchen is large, big windows, many cabinets, 4 pce. bathroom and utility complete main floor. An open stairway to 3 large bedrooms, master 20'x16.5' has big skylight and private balcony. Basement has rough-in for 2nd fireplace and double glass doors at ground level for future development. Cleared around the home for a sun catching location, there's a small pond and the balance is wooded. Road frontage, 400 ft. Privacy maximum. Price $71,000. Gray Lorenzen, 388-5464, pager 729.
LORENZEN REALTY LTD.
383-4151

GLEN LAKE WATERFRONT ACRE

Could this be your executive estate? Custom designed and built 8 years ago, this is truly a home for the discriminating buyer. Nestled on a gorgeous acre of lakefrontage with lots of room for a tennis court. Can you imagine your family's pleasure in owning this unique property.
Priced at $129,900.00.

CITY and SEAVIEWS NOW $89,900.00

Located in the popular Esquimalt lagoon area with sea and city views. This executive home has now been reduced from $98,500.00. for immediate sale! Drive by Aloha Ave. (off Milburn Dr.) and call for an appointment to view with Lorraine Hett — 478-9581, 478-2430.

WATERMAN & ASSOCIATES REALTY LTD.
923 GOLDSTREAM AVE 478-9581

9 ACRES DELUXE HOME 5 Miles — City Centre

This outstanding home was architecturaly designed. Only 2 years old and custom built for developers own occupancy. Some of the many features are; 4 bedrooms, 2-4 pce. bathrooms, large family room off kitchen, laundry room, root-wine cellar and mud room. Quarry tile and luxury carpet throughtout. Thermo-Break windows, wood kitchen cabinets and maple top island with Jennaire. The acreage includes tall trees, pasture and wide lawns. Completely secluded. Truly must be viewed. Exceptional price of $195,000. Courtesy to Realtors. For further information call:
388-4434 TED RADWAY 477-6176
WESTMONT REALTY (1977) LTD.

WANTED

Calgary businessman requires 2-5 acres Saanich Peninsula with 3 bedroom home. Could be either modern ranch style or older home. He's ready and able to buy immediately. If you are considering selling your property please call Doug MacKillop 384-0308 Island Homes Realty 386-7545.

1.87 TREED ACRES TOTAL SECLUSION TROUT STREAM

Unique design, 2 years old, 2-storey home set in a beautiful stand of cedars, near Mill Hill Park. 4 B.R.s, spacious, fully-equipped kitchen, separate dining room. Full basement ready for development. Private deck overlooks your own sparkling trout stream. Delightful, wooded hideaway. Offered at $98,000. ML.
Residence Office Residence
Office (24 Hrs.)
598-1420 477-1841 658-5794
Ted Walford Bill Remple
Block Bros. Realty Ltd.

FOR HORSES

(3 acres-fenced-corrals)
And for modern-living people.
Professional 4 stall barn plus Modern 35x25 workshop — 16 ft. high with all the nec. extras. Modern 3 bdrm home PLUS. Complete 2 bdrm in-law suite easily converted into large rec. rm with FP, 4th and 5th bdrms plus sauna, laundry rm. Over 1600 sq. ft. on each floor. Just listed $118,000. Exclusive. G.E. Bus Ryan, 384-8124 Anytime. (I'll call back within 20 mins.).

CLEAR TITLE

Appr. 2 acres of parkland, 6 yr. old split level, 4 bedrooms, 2 bathrooms, 2 floor to ceiling fireplaces, wall to wall carpet plus large chain link fenced parking for 4 with automatic lighting for boat, car and truck storage. Plus new 27'x40' fiberglass green house with cement floor for growing plants commercially or for your pleasure. This property is just like a park. City water. I will take a side by side duplex or older home as down payment and hold remaining mortgage. Full price $129,000. Phone owner 479-2209.

RAISE YOUR OWN BEEF, chickens, garden, etc. Or just enjoy the quiet. 2 miles from Sooke Village on school bus route, over 2 acres, Cedar Home with many unique features. Large barn, garage. $85,000. 642-3520.

4 YEAR OLD, 4-BEDROOM home on 5.5 acres near Hunt Valley Academy. Has 3 fenced fields and 5 stall barn with tack room. Also has a 1200 sq.ft workshop. 652-3506.

GORDON HULME LTD.
Sidney-Saanich Peninsula
656-1154 2444 Beacon Ave.

253 COUNTRY HOMES and PROPERTIES

P.R.B
P. R. BROWN AND SONS LTD.
"The People to See"

CHARMING

Secluded, country home on large lot. Garage/workshop. East Sooke. $98,500. MLS.
385-3435 DAVID SCOTT

SOOKE VILLAGE 1.76 ACRES 4 BEDROOMS

5-year-old split level home on a flat cleared fenced acreage with subdivision potential. Entertainment sized living room, family kitchen, seperate dining, 3 baths, room for 5th bedroom or den. Double attached garage. MLS. Only $79,900. CALL anytime BILL KOZAK at 386-6164. res. 642-3709 or 388-6275 pager #2880. CASTLE PROPERTIES LTD.

DEEP COVE

Comfortable 1100 cottage on over a half acre of nicely landscaped property, just half a block from Saanich Inlet. Some seaviews from the large bright living room. Three bedrooms. The price? A surprising $63,500. Call:
GILES PERODEAU 656-4525
JOHN BELL 477-2562
PEMBERTON, HOLMES LTD.
384-8124

SAEC
3.04 ACRES WATERFRONT
2-BEDROOM HOME
NEW ROYAL
Extensively renovated older home with gorgeous seaview, privacy, and trees. $99,500. Don't miss it! Call Wayne Strandlund at SAEC 382-9255 (24 hrs.).

7.25 ACRES — BARN 4 BR. HOME

With 1250 sq. ft. full bsm't bungalow, 4 Brs, 2 baths, 2 fireplaces. Huge 20x70 barn with full loft. For further information please call Pat Doerksen 478-3432 or Century 21 Suburban Realty (1978) 478-8316.

COUNTRY LIVING 9.27 ACRES

Over 1800 sq.ft. house with 3 fireplaces, built-in dishwasher, large sundeck with brick barebeque, new fencing, 2 horse barn, riding ring, 500 sq.ft. guest cottage, excellent well, 6 miles from downtown. $119,000. By owner. 479-3066. 388-6275 pager 659.

LANDSEND — SWARTZ BAY

Glimpse the sea from this ultra modern contemporary. Unique multi-level nestled in 2 private secluded acres. $168,000.
JEANNIE DEWHURST 658-8980
Royal Trust 384-8001

LOVELY ONE BEDROOM COTTage, suit young couple or retired, with spacious sundeck, stone fireplace, wall to wall carpets, on 1 acre of lawn and garden, creek runs at foot of property. Asking $61,500. Offers accepted. Also adjoining lot ¾ acre, asking $17,000. 384-8391.

ARCHITECT DESIGNED, Olympic view, spacious split level new house. Over 2000 sq. ft. beautiful landscaping, 2 plus acres. Must see to appreciate. 20 minutes from Victoria, low priced. By owner. Buy before Real Estate firm handles. 478-0231.

THREE YEAR OLD HOUSE, 936 square feet, beautifully finished. 640 square foot insulated studio workshop. Two stall barn with tack room, 3 well fenced flat paddocks and producing orchard. Deep Cove area. 656-4265

256 WATERFRONT PROPERTIES

SINCE 1887 Pemberton Holmes Ltd. 1000 Gov't. St. 384-8124

SAANICH INLET

Beautiful country home on 2.4 acres. Five bedrooms plus a cozy den with fireplace. Modern seaview kitchen — 3 bathrooms. This west-facing property is located in a top-quality area of North Saanich. Exclusive at $225,000. Call:
GILES PERODEAU 656-4525
or JOHN BELL 477-2562

Year Round Moorage

Beautiful 1 Yr. old western contemporary designed to take full advantage of the magnificent views. Contractor's own home. Top quality thru-out with ample use of cedar, skylights, and glass. 3 bedrooms, 3 bathrooms. $118,000.

183' Waterfront

.86 acre of privacy with your own easy access beach. 3 bedroom house and 2 bedroom guest cottage at waters edge. Plus large heated workshop with heavy duty wiring. $99,900.
BARRY THORNDYCRAFT
477-8487 386-7545
Island Homes Ltd.

OCEANFRONT
CHARMING
BAVARIAN STYLE
LOG CHALET

Cathedral livingroom, 27'x15', California Redwood ceiling, wall to wall window overlooking magnificent view of Straits of Juan de Fuca, ships and Olympics. Sliding door to sundeck, kitchen with wall oven, counter top range, plus ocean view, den or bedroom on main floor, 1 large or 2 bedrooms upstairs with balcony off. Almost 1 acre fronting on 120' sandy beach, Sheringham Point, 38 miles from Victoria. $125,000, phone 112-604-2085

WATERFRONT PLUS .88 ACRE $79,900

This 1900 sq. ft. home is 2 years and of a WEST COAST design cedar siding and cedar shake roof. Open interior design with 2 FP's and large family room kitchen combination. Views are exhilerating and ever changing. Located at Sheringham Point just past Sooke. Priced for quick sale as vendor has been transferred out of the country. Once in a lifetime opportunity to have waterfront at an affordable price of $79,900 this home can't last. Quickly call SHANE BEFURT 386-6168 or 479-0010. CASTLE PROPERTIES LTD. ANYTIME.

Mid Island Oceanfront Home

Elegance and quality with 3 bedrooms, 1½ baths, fireplace and much more. Overlooking constant action in Georgia Strait waters to mainland mountains. Short walk to best marina in Parksville-Nanaimo area. $129,000. Call Mary Campbell personally at Nanaimo Realty Co. Ltd., Box 518, Nanaimo, B.C. at 754-2311 or 390-4348.

256 WATERFRONT PROPERTIES

LUXURY WATERFRONT

From the moment you step into the foyer, you'll be impressed. There is a spacious LR with Brick FP, entertainment sized DR, Gorgeous Family room and kitchen (come & see the Views). 3 BDR — master ensuite. Plus a super in-law suite on ground level. Thermopane windows & doors, sheltered sundeck, dble carport extra parking. Exclusive with:
HAZEL CLARKE
658-5656
BARBARA GREENWOOD
384-5228
Knowles Realty
The Home Team
384-8101

SEABOARD PROPERTIES LTD.

WEST COAST CONTEMPORARY

Rustic cedar and large rooms are the theme of this waterfront residence. Not just an ordinary home but built to give you a view of the ocean from all rooms from the three large bedrooms, to the library/den, kitchen, family room, to the entertainment sized living room and dining room. Slab on grade construction affording indoor-outdoor living to the young at heart. Some of the features include built-in dishwasher, built-in deep freeze, exposed agregate entry foyer, cedar deck ceilings, built-in barbeque, heatilator rock fireplace, thermo windows, sauna, and separate double drive-in garage. All this and more on a .36 acre waterfront lot only minutes to town and shopping. Offers invited on asking price of $169,900.
652-1141 DAVE DAND 658-8490

GABRIOLA ISLAND
½ ACRE BEACH FRONT
Four-year old 3-bedroom, two level home, 2 baths, spacious family room (could be inlaw suite) fireplace, carport, sundeck, garden area, located on beautiful Whalebone beach. Priced to sell quickly at $89,000.

TRADE YOUR CONDO
Secluded 1.3 acres with 292' of beach front and panoramic view of inside passage. Large one bedroom home, fireplace, etc. Large garden area, offers $96,000.

$5,000 DOWN
5 acres of waterfront bluff with spectacular view of sunshine coast, heavily treed, on power, $39,900.

$8,900 FULL PRICE
1 acre waterfront bluff with view of Nanaimo harbour.

ACROSS FROM BEACH FRONT
Spectacular sunset from this spacious remodeled 2-bedroom home. Bright cherry kitchen, fireplace in large living room, covered deck, out buildings and garden area. A good buy at $67,500.
Neil Wark 247-8852 eve.
Gabriola Rlty Ltd. 247-9622

CANOE COVE PRIVATE WHARF

—For your own yacht
—260 foot ocean front
—3.39 acres of seclusion
—Lovely 2 Bedroom home

Offered at $299,000. Forr complete details on this RARE PROPERTY, pls call JIM PARK at 384-8075, pager 493, or MILDRED STAPLLS, 384-8075 pager 506. PEMBERTON, HOLMES LTD. 384-8124 — 1000 Government Street.

VICTORIA WATERFRONT

Sea and mountain view for your retirement pleasure on a Cul De Sac, immaculate home well maintained. Don't delay call today: LORNE DOYLE 595-1047 or Canada Trust 595-5131.

REDUCED

Owner must sell this WATERFRONT property. Consists of 2 bedrms up, living room with fireplace, good size kitchen, sundeck, 1 bedroom in-law suite down — good investment. A double carport. Quiet area, private. Own a boat?, then this home you should consider for the asking price of $85,900. Call:
MARY MOODY 652-5681
CANADA TRUST 595-5131

400' WATERFRONT, 2.6 — 9.9 acres, panoramic views, Sooke Inlet, Juan de Fuca, Olympic mountains, South-west exposure for solar heating. Good timber, rich soil, opposite Grouse Nest, close to schools & shopping. Beautiful building sites. George Breiter 478-8493, British American Realty Ltd. 385-1431.

UNIQUE RETREAT

Escape in just a few minutes to this executive retreat with everything for your relaxation including a swimming pool, gourmet kitchen, 2 bedrooms and den, fireplaced, family room. End of the road privacy. MLS. $194,500.
GRAY LAITE 656-5267
National Trust 595-2121

WATERFRONT RETREAT

1.5 acres, 200 ft. waterfront 4 bedroom home. Updated & outbuildings. Salmon spawning creek through property. Fruit trees. Cortes Island. Price $48,500.
FRANK SALE PAGER. 738
THE PERMANENT 382-9191

SOOKE 200' BEACH, PRIVATE

Exceptional view on Sooke Basin from beautiful 1½ acre property with house, located on Sooke Rd, just passed Saseenos. Large shed could be converted to guest cabin. Fruit trees, dock. Offers to $110,000. 642-4266

256 WATERFRONT PROPERTIES

SEASIDE DELIGHT

Pastoral waterfront property a stroll away from Sooke Village yet secluded and peaceful. Approx. 144 feet of frontage on Sooke Harbour near the marina with a rustic cottage, guest cottage and workshop on the property. Just a beautiful setting in a lovely area where good waterfront is increasingly harder to find.

$83,900

EXCLUSIVE WITH MICHAEL BURR
595-2165
david burr ltd. 384-9335

GORGE WATERFRONT

2-Bdrm, full-basement home located on deep lot with 50' of waterfront. Comfortable living room with fireplace. Family dining room. Kitchen with breakfast nook. Oil-fired hot water furnace. Separate garage. Plenty of shrubs and trees offer privacy on the back part of the lot to the waterfront. Asking $70,000. For more information and to view this exclusive listing please call:
OLIVER DOUGLAS
388-4271 598-3926
TED WILKINSON
388-4271 384-3944
J.H. WHITTOME & CO. LTD.

WATERFRONT

This beautiful custom designed home overlooking Albert Head Park and fronting on the Lagoon, (Bird Sanctuary), is offered for sale for the first time. Almost 1698 sq. ft. The master bedroom (approx 15x16) has a huge ensuite area. Living rm (21'x16' approx.) with brick fireplace and dining rm with magnificent views. Wrap around sundeck. Fully up to date kitchen. Lots of room for development in the full basement. Asking $99,900. Please call
388-4434 Ellwood Nault 388-4150
WESTMONT REALTY (1977) LTD.

LANDSEND AREA

New 3 BDR home on half acre with beach access and nice view. 2 fireplaces, full ground level basement, rec rm. to be finished to your taste. Good value at $149,000. ALMA BRECHERT 386-6331 or 598-4020. A. E. LEPAGE WESTERN LTD.

SHAWNIGAN LAKE
2 bedroom furnished cabin, semi southern exposure with 88' water frontage and new wart, price includes all furniture, dishes, lawn furniture, water skiis, etc. etc. All you need is the keys and move right in, $69,500 or best offer, 112-743-9874 or 474-1364.

WATERFRONT ESTATE

4.31 acres. Gordon Head. Charming 3 bedroom home. $350,000.
DAVID SCOTT 385-3435
P. R. BROWN & SONS LTD.

PRESTIGE LOCATION - ONE year old home, natural cedar finish, 2,000 sq. ft. with easy access to beach $149,900. 656-3857.

WANTED: WATERFRONT home on Peninsula with small acreage, $150,000 range. No agents, 652-5804.

TWO HOUSES FOR THE PRICE of one at Shawnigan Lake, $58,900. 595-4972, 743-4649.

COMOX SEABANK ROAD, large waterfront lot, $40,000. 274-7557, 277-8114.

258 CONDOMINIUMS

GARDNER REALTY Ltd.
895 Fort St. 385-7721
(24 HR. SERVICE)

ONLY $1,300 DOWN

Owner has been transferred and now you can benefit by moving into this 2-bedroom top floor suite with a low, low down payment. Assume the 10¾% mortgage, payments are only $289.03/mo. Fridge, stove and dishwasher included at $33,000.

2 BEDROOM ENSUITE

Investment or Retirement, this suite is on a quiet no-thru street close to buses and just minutes to city centre. Lots of storage space and provision for your own private laundry area. Vendors are moving and have requested that all offers on the already reasonable price of $39,900 be presented.

LARGE SUITE BELOW COST

2-bedroom with ensuite is located on the corner with southern exposure. Close to buses and city centre in a Near New building and NOW Only $34,000.

EASTERLY EXPOSURE OVERLOOKING COURTYARD

Super Sized 1-Bedroom on the top floor in UVic area. Warm yourself in the morning sun during summer and keep cosy when winter comes by snuggling up to the fireplace. Full facility building. Call now; only $33,500.
385-7721 RON SCHIECK 477-0968

JACK MEARS
OAK BAY REALTY LTD.
2194 OAK BAY 598-3321

C-14

258 CONDOMINIUMS

BEAUTIFUL VIEWS!

Large studio suite — lots of storage room. $24,500. Top floor or — one bedrooms ste — $26,900 or 2 bedroom ste — $27,900.
IRENE VAN
382-9191 BUS. RES. 592-9194

TWO OF THE BEST!

And I have the Key! 2 super 2 bedrooms homes in excellent buildings. Laundry facilities in suite. Almost new appliances stay. Easy to view — just phone me! ML's 37064 and 39104. Low $40's.
MARY WOOD
382-9191 BUS. RES. 592-2647

THE PERMANENT

OPEN SUN. 2:00-4:00 103-1312 BEACH DR.

Main floor one-bedroom-suite at "The Anchorage", with patio water views. This beautifully located condominium must be sold. Excellent assumable mortgage. Make your offer on $59,900.
GAIL WEINBERG
595-1535 477-4467
J. PETER DUECK
386-7521 479-9909

"ASCOT HOUSE"

Excellent 2-bedroom corner suite very well priced at $43,500. For details call:
GAIL WEINBERG
595-1535 477-4467
J. PETER DUECK
386-7521 479-9909
BOORMAN INVESTMENT COLTD.
2045 CADBORO BAY RD.
612 FORT ST.

VISTA CHATEAU IS NOW OPEN

Vista Chateau is ideally located (2631 Prior St.) for those buyers desiring a home close to downtown Victoria and main shopping areas.
This beautiful building has only 4 suites per floor and they are all corner suites. There are skylights, wood burning fireplaces, ensuite bathrooms, brand name appliances, underground parking and many other thoughtful extras. And ladies all of our spacious kitchens provide an eating area plus a kitchen window.
Buy direct from the builder and save, but hurry there are only 14 suites in this superb building and prices start at a low $36,900.
Open 7 days a week, 10-6 pm. Phone 386-3315.

OAK BAY TOWERS
1 bedroom garden apt. $35,200
FAIRFIELD-BEACON HILL
Do you need a 14x14½ ft. master bedroom — en-suite, plus 2nd bathroom? Built in bookshelves in den. Large, in apartment freezer or storage room, in-line separate living and dining rooms. 8x10 ft.-perfectly equipped kitchen. Top floor pleasant views. For your dollar value, an excellently priced, spacious and well kept condominium.
OFFERS TO $52,900
SUPERB SEA VIEWS
Top floor Faircliff Manor. Quiet corner, two bedrooms, super kitchen. Trade in on Fairfield house considered. Phone Lynette Delahunt 592-9224 or 592-2407.
MARGETTS & GOWER
OAK BAY PROPERTIES LTD.

360° PANORAMIC VIEWS

Unobstructed, unlimited and unsurpassed! Views of the mountains, the ocean, the city, the harbour and the Sooke Hills. Enjoy the luxury living of this two-storey penthouse condominium and the security of a concrete and masonry building. Enjoy the sunshine and views from the spacious balconies and entertainment-sized patio, and the warmth of the wood-burning fireplace.
ASKING PRICE $105,000
To View Call
IAN RUDIAK 385-1431
BRITISH AMERICAN REALTY LTD.

REDUCED TO $44,900

2-bedroom Fairfield condo, just reduced by $2,000. Lovely unit in neat, clean block. 1½ baths, 2 sundecks, adult oriented, top floor (4th), underground parking. MLS 38968.
GALE CHRISTENSON
477-0191 477-7047
Royal Trust

WATERFRONT OAK BAY

Spacious, newly decorated, 2 bedroom suite on millionaire's row with spectacular seaviews from every room. $95,000. Exclusive. To view call:
LILIAN McLEOD 658-8441
CANADA TRUST 595-5131

JAMES BAY CONDO

Clean, cosy, 1 bedroom with balcony, located on a quiet street close to Beacon Hill Park. Outdoor swimming pool, sauna, swirl pool . . . MLS. $29,900. Call Now!!
386-2111 DON BECKNER 386-0588
MONTREAL TRUST

$34,500 THREE BEDROOMS

Check this one! three bedrooms, 1½ baths, your own laundry room, and all appliances included. Located in a well-managed complex, the financing is flexible and possession can be quick. Call now to view. NEIL R. MACDONALD 386-3494 (24 hrs.)

SEAVIEW

3rd floor location with unobstructed view, a marina at your front door. A unique 1 bedroom suite with large deck, assessments $63. per month, heat and services included. MLS Asking $37,900. Further info call:
386-2111 DEL BECKNER 477-4994
MONTREAL TRUST

THE BEST 2 bedrm $37,900

Good Esquimalt location — automatic underground parking — ensuite plumbing and MORE. TRADES POSS.
DOUG POSKITT
386-3124 477-0645
Seaspray Properties Ltd.

SPACIOUS SPACIOUS

IN THE MARKET FOR AN ABSOLUTELY SUPER 1 BDRM (PLUS) SUITE? VIEW MINE AND YOU'LL LOOK NO FURTHER. SOUTH EXPOSURE. $36,300. 382-0514 EVES. & WEEKEND.

WESTERN EXPOSURE

Spacious — Beamed ceilings, huge old brick F.P. Eating area in loe. kit. wide halls — 1½ baths — 2 loe Brs. — A condo to delight both young and old. Priced to sell at $45,900. MLS.
C. ATKINS 388-4434 B. BROWN
WESTMONT REALTY (1977) LTD.

LAUREL POINT'S Most Unique Penthouse

The only one with the large patio on the Inner Harbour. Large 2 bdrm with all the fine Laurel Point features plus a dream apt in a never to be duplicated setting. $165,000. J. Ron Olson and Associates, 112-530-0778.

ROYAL WOODS

Vacant, must sell. 1-Bedroom plus den, over 950 sq. ft. Reduced to $36,900, open to offers. Price includes F. S. and D.W. and drapes plus lots of rec facilities. Call LARRY J. QUAGLIOTTI, 479-6609 or 386-6164. CASTLE PROPERTIES LTD.

BEACH DRIVE

Over 1100 sq. ft. Co-Op unit with two large bedrooms, large living room, dining and ample kitchen hardwood floors. Only 15 units and so close to beach and shopping! Your retirement dream. Courtesy to all realtors.
388-4434 I.G. LIDSTONE 477-0982

258 CONDOMINIUMS

REDUCED FOR QUICK SALE

3 bdrm., 2 bath, condominium in excellent condition $34,000. Thermopane window, washer, dryer, fridge, range. Please call ERNEST WILLDEN 383-0640 or National Trust 595-2121.

PRIVATE SALE. $31,500. Kensington Terrace. One bedroom condo with all appliances including dishwasher. Swirl pool, sauna, billiard room, work shop, lounge, storage room, Lakehill area. Phone owner 383-1615 or 385-0206

BY OWNER. MUST SELL. 1-bedroom in Gordon Head. $29,000. Bus stop by door. Close to University. All appliances plus dishwasher. Facilities include: sauna, swirlpool and exercise room. To view: 477-7408 after 6 pm.

PRIVATE SALE. $29,000. University area. Immaculate 1 bedroom, ground floor unit, balcony, sauna, swirl pool, etc. To view 477-0723.

BY OWNER, SUNNY, BRIGHT, 3 bedroom, condominium, close to schools and shopping. $29,000. 384-5388.

SEAVIEW, BEAUTIFUL NEW, spacious one bedroom, window kitchen and bathroom. 383-9328

259 TOWNHOUSES

TURGOOSE POINT ESTATES SEAFRONT TOWNHOUSES

21 Prestigeous Homes On Saanichton Bay
Open To View
Sat. and Sun 1-5
Daily 2-8
2654 LANCELOT PL.
(off James Island Rd.)
North on Pat Bay turn right on Mt. Newton X Rd. and Follow the signs.
$92,000 - $118,000
Your choice of FIVE DIFFERENT MODELS. Without a doubt TURGOOSE POINT ESTATE TOWNHOUSES rank with the finest and most prestigeous waterfront developments in the GREATER VICTORIA AREA.
Victoria Realty Ltd.
386-3585

OPEN HOUSE Soundproof 3 Bedrooms Fireplace Sun. 2-5 p.m.

No. 1-3981 NELTHORPE
Excellent value in this deluxe corner home — 1600 sq. ft. overlooking SWAN LAKE. Fancy recreation room with bar. Two private courtyards, CARPORT, EXTRA PARK. Smaller complex, nicely landscaped (Located off McKenzie approx. 2 blocks west of Quadra) M.L.S. $64,900. MILDRED STAPELLS 384-8075 Pager 506. JIM PARK 384-8124.

TOWNHOUSE WITH LOCATION

Within walking distance of shopping, schools, buses and 5-10 min. driving distance to University, downtown and major highways. Home has been well maintained, has 3 bdrms, family rm, dining rm, living rm, storage space and private backyard. If you want location, convenience, interior appeal and a chance to forget about outside repairs — this could be for you! Priced competitively at $49,900. Contact:
JOE BEALES
477-7291 384-8075 (Pgr. 961)
D.F.H. REAL ESTATE LTD.

OPEN DAILY 2-5

For inspection and offers. NEW — DIFFERENT — TOP QUALITY, Superb Location, Close to the Sea and on a Park. Tennis, picnic tables, ocean promenade and bus all within a block of your own private unit. Up to 2,000 sq. ft. of finished area, including 2½ baths, fireplaces, loads of parking, etc.

730 SEA TERRACE

(off Dunsmuir)
See and Compare. Victoria Realty Ltd., 386-3585 or 658-8541.

WOW!! 3 BEDS— 2 FULL BATHS

Vendors misfortune is your gain on this sea-view condo. Living room and dining room with luxury carpeting, master bedroom with 4-pce. ensuite, 2 more bedrooms down. In suite laundry room and lots of storage. MLS. Priced to sell quickly $43,500.
MRS. MARILYN WOODWARD
477-2722 or 384-8001
ROYAL TRUST

FAMILY TOWNHOME

$36,900. Your very own SWIMMING POOL to enjoy this summer. Immaculte home with gleaming hardwood floors, 3BR's, 1½ baths, sunny private patio. Existing CMHC mortg. Great accommodtion at a reasonable price.
W. MICHAELS
477-0141 477-4884
THE PERMANENT

HALF DUPLEX

Three bedrooms, full basement with drive-in garage, den and rec room. Close in location and priced at only $49,500. MLS.

CEDAR VILLAGE

We've beauty. Extra large rooms 3 bedrooms, 1½ baths and near Hillside shopping, transportation etc. Compare this value at the asking price of $52,500. MLS.
GRAY LAITE 656-5267
National Trust 595-2121

PIONEER CO-OP TOWNHOUSES

Offer Special Advantages:
1. Refundable Share Purchase
2. Cost of Living Bonus.
3. Rents Based on Income
—945 Walker — 3 BR
—951 Walker — 2 BR
—1006 McCaskill — 2 BR
Available July 1st and Aug. 1st
Mrs. Urlacher at 383-2553
Creighton Property Mgmt. Ltd.
388-4422

"914"

This very affordable townhouse is priced well below assessed value and has an assumable 9¼% mortgage due in 2007. Spacious rooms — fruit trees in a private backyard — and the vendor will consider any reasonable offer. $39,500.
Don and Shirley Mills
386-3231 381-5654
Block Bros. Realty Ltd.

James Bay $45,000

123 LADYSMITH. MLS 3 Bedroom modern townhouse near park and beach. Lots of storage — vacuum system, fireplace and dishwasher.
JACK BETTS
477-4042 385-2481
Swinerton Stewart Clark Ltd.
REALTY WORLD

2 STOREY 3-BEDROOM TOWNhouse, roomy, quiet, large fenced patio, low down payment, low assessment. $44,500. 479-0588, 479-6894.

259 TOWNHOUSES

JUBILEE AREA 3 BDRMS. 1½ BATHS. Fully Dev. Bsmt. $48,500

The owners have enjoyed their 3 yrs. in this SMALL; 9-unit complex, but are now moving out of town and offer an extremely well-cared-for home in one of the city's more POPULAR districts. Featuring living rm/dining rm. overlooking FENCED, EASY-CARE garden; kitchen with its own WINDOW; KING-SIZE master bedrm.; COMPLETELY developed bsmt. with door to private backyard. Situated at the end of a NO-THRU street, this is a MUST-SEE for the serious purchaser! Call NOW to view with:
DONNA FOSS
477-7291 384-8075 (Pgr. 504)
D.F.H. REAL ESTATE LTD.

PARLIAMENT BUILDINGS INNER HARBOUR EMPRESS HOTEL BEACON HILL PARK

All these are only a few minutes walk from this well built and attractive Townhouse. Qualifies for 10% CCA.
PRICE $56,900
Features full high basement, 2 bedrooms, 1½ baths, wall-wall carpet throughout. This is a small 7 unit development each with its own private yard. If you are interested in living close to town — walk to work — save gas — you should view this home now. To view call B. Lawless 477-0448 or J. Webber 658-5977. Town & Country Realty Ltd. 382-7276.

THE SEAHAVEN 897 ADMIRALS

THESE CUSTOM-DESIGNED TOWNHOUSES PRICED FROM $54,900 HAVE TWO AND THREE BEDROOMS, EACH HOME HAS FIREPLACES IN THE SPACIOUS LIVING ROOM. SMARTLY-DESIGNED KITCHENS WITH FULL APPLIANCES. JUST 7 MINUTES FROM DOWNTOWN, COME OUT AND VIEW THESE EXCITING HOMES TODAY.
Open Daily 1-5 p.m.
Or contact for personal viewing
WESTMONT REALTY
388-4434

$45,000
3 bedroom, 1½ bathroom, full basement, dishwasher, stove, fenced patio, swimming pool, close to schools and bus. Please call 721-5001, 479-3802 or 383-8014.

263 GARAGES FOR SALE, RENT OR WANTED

WANTED GARAGE OR SHED for storage, any condition, approx. 10X16, Colwood or Langford area. 388-5238.

WANTED: GARAGE IN SIDNEY, Central Saanich area. 652-4101.

WANTED TO RENT GARAGE to store automobile. 478-1473.

265 HOUSES WANTED TO BUY

DUNSMUIR 388-7868

WANTED: 2 or 3-bedroom home with Basement in area from Gorge to Carey Road and Harriet to Admirals Road. Under $45,000. If you have a home for sale phone Richard McKenzie, 479-5047 or 388-7868 anytime.

REQUIRED FOR BONA FIDE PURCHASERS

1—Good quality home in Oak Bay with 3 BDR on 1 floor, basement, easy care lot. $80 - 90,000.
2 For young family, 3 BDR home in Gordon Head up to $70,000.
If your home fits the above please call BECKY LITTLE 386-6331 or 477-4424. A. E. LEPAGE WESTERN LTD.

Vanalman — Northridge

Have buyer for 3 BR., full basement home. Phone
SCOTT MUNRO 382-4577
Glengarry Realty 479-7138
HUGH MUNRO 658-5536
Northern Pacific Realty Ltd.
479-1687

YOUNG COUPLE

need 2 or 3 bedroom home in the Western Community, basement desirable large lot up to $60,000 max. Quick decision. FREDDY STARKE 386-6164 or 595-1175 CASTLE PROPERTIES LTD.

MANITOBA COUPLE

Urgently require 2 or 3-bedroom nice retirement home up to $55,000. All cash.
388-7557 Ben Greig 598-3105
Capital City Realty Ltd.

3½% COMMISSION

to sell your home!
Douglas Hawkes Ltd. 384-7128
Len Thomas (Sr.) 478-6058
Herb Hodgson 382-3835

CASH PAID
If your house is suitable for rental purposes call my Agents Lee Wrobel and Randy Small, 385-1431.
British American Realty Ltd.

WANTED TO BUY: HOUSE IN View Royal or Esquimalt on deep water, or will trade house on Portage Inlet. No Agents please. 385-7634.

PRIVATE PARTY SEEKS PURchase of waterfront property with or without small cottage. Saanich Peninsula area. Victoria Press Box 299.

2 OR 3 BEDROOM HOUSE WITH fireplace. Payments of $300 per month. No down payment. You hold mortgage. 384-8218.

268 LISTINGS WANTED

1 SINCERE CLIENT IS ANXious to buy a side by side duplex. Prefers Oak Bay or Fairfield. Price up to $150,000.

2 Client, who is an avid gardener, is looking for a 2 or 3 bedroom Oak Bay home. Must have separate dining room, through hall, and attractive lot.

W.E. (WIL) WILSON
477-4328

david burr ltd. 384-9335

WE NEED PROPERTIES TO sell. Just call Mac and Prepare to Pack.
DON MacGILLIVRARY 479-7138
GLENGARRY REALTY 24 hrs.

CONDOMINIUMS WANTED
LYNN HOLMES—386-6762
LANDMARK PROPERTIES

BUYING
OR SELLING
CLASSIFIED
ADVERTISING
CAN FILL
YOUR NEEDS

270 EXCHANGE REAL ESTATE

DUPLEX

In centre of town. Up and Down. Two bedrooms each, within easy reach. Live in one, enjoy the sun, and rent to own on a smal loan. Exchange we will for a house or a mill. Seriously, only $54,500 with a good mortgage if you need! Call Now 388-4434 (anytime)
I. G. LIDSTONE
WESTMONT REALTY (1977) LTD.

REQUIRE YOUR OLDER home in Victoria on 50x100 lot. Value $45,000 Range as trade on new 3-BR. 1½ bath home. $72,900. In Gordon Head.
Frank Csinos, 388-6275 Pgr. 2826
SEABOARD PROPERTIES LTD., 652-1141

WILL EXCHANGE EQUITY IN house for apartment, home or ? Owner 477-1043.

271 LOTS FOR SALE

Park Pacific
Proudly Presents

DEAN PARK ESTATES

PHASE 2 IS NOW OPEN FOR PUBLIC VIEWING
54 additional superb lots in a beautiful natural setting. Most of these new lots have spectacular ocean views of Haro Strait, Mount Baker and the Gulf Islands.
Located in North Saanich on the slopes of Mount Newton adioining John Dean Provincial Park. Fully serviced lots with a minimum area of 15,000 square feet. Priced from $34,000. Choose your home site now while the selection is the greatest.
Entrance close to Panoramic Recreation Centre on East Saanich Road. From Pat Bay Highway turn off at McTavish.
SALES OFFICE
656-7041
10:30-4:30
OR
Bob Young
383-9898
or
388-6275
Pager 2494
383-4124 anytime
Park Pacific Investment Ltd.

1 FULL ACRE
This Beautiful ARDMORE Acre 150'x300', perked, is yours for only $32,500. ACT NOW.
ALLAN KLENMAN
656-4242

DUNSMUIR 388-7868

BEAUTIFUL VIEWS SOOKE Inlet — Juan de Fuca — Olympic Mountains, across Grouse Nest, South-west exposure for solar heating. 2.6 — 7.3 — 9.9 — 10.3 acres. Good timber, rich soil, ideal building sites. Close to shopping, scools. George Breiter 478-8493.
British American Realty Ltd.
385-1431

METCHOSIN

Very secluded, well treed 3 acre slope driveway roughed in. Might be suitable for large mobile. Present owner thinking of selling off some timber. Phone today and save a tree! $22,000. MLS.
Jo Lennox 478-2563
Marilyn Moore 382-8015
Captial City Realty, 388-7557

10 LOT SUBDIVISION IN NANAIMO
10 large lots (7500 sq. ft. plus) that form their own cul-de-sac, fully serviced with sewer, water, paved street and curbs. Full price $109,000 with good terms to responsible purchaser. Call Engineered Homes, 385-6211. Eves. Harry Atkey 598-1737.

SEAVIEW

Excellent Sunny Building Ltd. in established Broadmead. 100x123'. Build now or hold as investment. For details call:
LINDA ANDERSON
721-3008 388-4434
WESTMONT REALTY (1977) LTD.

LOTS CLOSE TO UVIC, LET US CUSTOM BUILD your next house. Do some of the work yourself and save money. Buy from a known Builder that has been building houses in this area for 24 yrs. Information call Mrs. Pat Saulnier, Kasapi Const. Co. Ltd., 538 Dupplin Rd. at 386-6191 or res. 384-2197.

WATERFRONT LOTS

Half acre waterfront lot in Wonk Saanich. $75,900.
Waterfront lot in View Royal. $62,000.
Call ALMA BRECHERT 386-6331 or 598-4020. A. E. LEPAGE WESTERN LTD.

PRIVATE One Acre Lot

With southern view in North Saanich "Deep Cove". Secluded and well treed. End of the road lot. Perc tested $34,000. 595-6162, 5p.m. to 10 p.m. No agents.

CENTRAL SAANICH
Large lots (10,000 sq. ft. plus) foundation and plans included. Fully serviced and close to the sea. 8 lots and 7 different plans to choose from. Priced from $26,000. Call Engineered Homes, 385-6211. Eves. Harry Atkey, 598-1737.

VENDOR ANXIOUS

4 fully serviced building lots on a quiet cul-de-sac in Royal Oak. Any reasonable offers on $29,500.
GLENN NICHOLLS
598-5144 598-7689
T.L. Mann & Associates Ltd.

BEAUTIFUL BRENTWOOD 26 lot deluxe subdivision, Con-Ada Rd. (off Sluggett or Marchant). See it and compare. All sizes, underground, close to ocean, schools, shops. Starting $24,000. Priority to private builders. Owner, 652-3428 or 652-2346.

2 DUPLEX LOTS

Lot 3 and 5 Pooley Pl. Asking $37,000 each. Both double serviced for duplexes. For appointment to view phone Ken Carlson, before 5pm at 388-6166.

LOTS FOR SALE

Large lots, all underground services, curbs, paving and street lighting. Area of fine homes. From $28,500. Terms.
MARCONI REALTY 386-3941

FULLY SERVICED LOTS PRICED FROM $27,250 ON NELTHORPE ST BY SWAN LAKE
Phone Roy at 383-1141 or 383-4497 or Dianne at 383-1141 or 479-7030
Associated Building Credits.

BEAUTIFUL VICTORIA CUL-de-sac with all services underground. Easy site zoned R2 (Duplex). Includes water meters, service laterals and choice of plans. $41,900. 385-5461.

271 LOTS FOR SALE

At BROADMEAD

WE HAVE IT ALL
Sunny seaviews, meadows, private lanes, rocky outcrops, treed seclusion, quail, pheasant and more. If you've been looking for that special spot for your new custom residence, visit us at Broadmead, a community of quality homes, created with care to preserve and compliment its unique natural beauty.
. . . 100-ft. wide lots are not the exception in Broadmead . . . that's our average lot size . . .
. . . space to live, to grow, to enjoy casual country living . . . yet just 10 minutes from city centre
. . . We have an excellent selection of ½ to ½-acre home sites available for viewing, priced from $31,500 to $44,500.

TAKE THE FIRST STEP TO BETTER LIVING!

Visit us at our office-display home, 950 Royal Oak Drive
8:30 A.M.-5:00 P.M. 658-5291
or call
Jeannie Dewhurst
Royal Trust Corp.
384-8001 or 658-8980

DUNSMUIR 388-7868

BUILDERS TERMS
With only $3,000 down a lot, vendor will assist up and coming builder to finance his project. 3 adioining lots availabe, across from Royal Oak Shopping Centre, from $26,900 each. Call:
FRANK WILLS 388-7868

1 FULL ACRE
This Beautiful ARDMORE Acre 150'x300', perked, is yours for only $32,500. ACT NOW.
ALLAN KLENMAN
656-4242

Sooke Lots

1 $14,900 large treed lot — end of cul-de-sac.
2 $16,500 75x130 ft. level and ready to build upon.
3 $17,500 Broome Hill — two lots — level and trees.
4 $18,900 60x174. Level and ready to build.
5 $26,500 One acre, high view location — level.
Buy now as lots may become scarce in the near future.
Scott Kendrew
Coach House Realty Ltd.
381-5255

TRIANGLE MOUNTAIN Cuaulta Heights

VIEWS, TREES, WILDFLOWERS
SERVICED LOTS, ¼—2 ACRES Take Fulton Rd. off Sooke, right on Bexhill to Cuaulta Crescent, or Walfred Rd. off Happy Valley Rd., then left onto Cuaulta Crescent.
Salesperson on site Sunday Afternoon, 2-5pm.
For information or appoinment call 658-5713.

PEACE AND QUIET

½ acre lot on Trillium Rd in Deep Cove. Area of good homes. Municipal water paid for. 127' frontage. Asking $27,500.

½ ACRE VIEW LOTS

High location near Experimental Farm. Panoramic sea and Gulf Islands view lots. Municipal water available.
SPARLING REAL ESTATE
656-5511
Eric Graham 656-4489
Betty DuTemple 658-8130

LOTS
.41 of an acre in Central Saanich, ready to build, city water, light, will perc. Asking only $36,000. Small irregular lot, $26,000. Wordsworth Street. Last one.
Pat Forbes
388-7557 386-2682 477-0580

VIEW LOTS
3 Lots now available. 60x135 approx. $37,500. Gordon Head border.
Pat Forbes
388-7557 386-2682 477-0580
Capital City Realty Ltd.

CLOAK HILL PROPERTIES NORTH SAANICH

4.86 Acres	-	$52,800
4.61 Acres	-	$47,700
4.8 Acres	-	$48,000
4.5 Acres	-	$47,500

Take Hedgerow Drive Off of Landsend Road
479-4686 652-3790
477-2330 652-2445

SHELBOURNE AT KENMORE

Lot No. 4	$31,700
Lot No. 5	$32,300
No. No. 6	$32,900

BAYLIS PL. AT KENMORE

Lot No. 8	$33,900

STELLYS X RD.
Double serviced, could be strata duplex, distant views. Lot A $28,500
Frank Csinos 388-6275 Pgr. 2826
Seaboard Properties Ltd.
652-1141

ARDMORE 1 ACRE LOTS FROM $34,900
3 only lots available in this prime residential development. These serviced lots offer room for that tennis court, garden or orchard. Very reasonable terms available with low interest rates to moderate down payments. 652-3157, JACK HENDERSON or HENDERSON REALTY LTD., 385-9741.

LANDSEND ESTATES
4000 Sq. M. (approx. 1 ac.) TREED LOTS
LOCATED IN N. SAANICH
Each lot backs onto a 60 acre wilderness park complete with bridal trails and foot paths reserved for your pleasure.
SERVICED BY MUNICIPAL WATER AND ROADS WITH HYDRO, TELEPHONE, AND CABLE TO FOLLOW.
$32,500 — $36,500
For brochure please call Rick Hawkes at Douglas Hawkes Ltd.
384-7128 598-1937

SHAWNIGAN LAKE RECREAtional lot for sale, $7500. Phone 658-8630.

SHAWNIGAN LAKE. CABIN and two lots. Terms. 598-8518.

¾ ACRE LOT IN THE COUNtry. Asking $17,000. 384-8391.

.96 ACRE ARDMORE $32,500. 656-6182

271 LOTS FOR SALE

NICELY TREED ¼ ACRE LOT for sale, Glen Lake area. Presently rented as mobile home space. Buy now as paying investment or build on this fully serviced lot. 478-1996

LARGE WOODED LOTS, SERVICED, 3 M CIRCLE ON MINA AVE. FROM $28,500. CALL VIDCO 388-4232.

SOOKE. SUPERIOR WOODED lots on excellent road. 2 to 3 acres from $22,000. Mountain views. 642-5508.

VIEW LOT FOR SALE BY owner, Mill Bay. Neat and attractive surrounding homes. Reasonably priced. 743-5861.

BROOMHILL SUBDIVISION, large lot, near golf course and new attractively built homes. $16,500. 598-4764.

TWO SIDE BY SIDE LOTS, 50'x138', in undeveloped subdivision. Holland Ave district. $8,500 per lot. Victoria Press Box 357.

SOLAR HEAT

This 1 acre lot in Deep Cove on a quiet country lane is ideal for a solar heated house. A high bank on the northeast corner forms a suntrap. Abundant well. Lowest priced 1 acre in North Saanich. $24,900.
656-4000 K. Drost 656-2427
SAANICH PENINSULA PROPERTIES LTD.

BEAUTIFUL ROCKLAND LOT, $49,500. Byron Price & Associates Ltd., 385-2458.

73X115' BUILDING LOT 1086 Lodge Ave. (off Quadra) $26,500. 382-8937

SERVICED LOT, 14,000 square feet. Langford area. Offers. 478-7991 evenings.

QUIET COLWOOD LOTS, $24,000 builders terms. Less for cash. 385-6663.

5 LOTS IN NEW SUBDIVISION in the Glanford/Judah area. $28,500-$29,500 658-8556

HIGH ROCKY LOT NEAR Helmcken hospital, 7500 sq. ft., $28,000. 479-2887 after 5.

273 PROPERTY FOR SALE

Apartment-Zoned Property

43,597 SQ. FT.
One of the best locations in town over 200 feet of street frontage. Nice level site. Views Too. A real buy at
$9.50 PER SQ. FT.
Contact Vaughn L. Thompson, Victoria Realty Ltd., 386-3585, res. 658-8541.

CHOICE AREA OF GORDON Head, 1. acre, 4 large lot potential, 2 on road, $100,000. Principals only. 477-3117.

3.3 ACRES, 5 MILES FROM Sooke village. Treed on DeManuel Creek, $22,900. 479-3576.

OVER ½ A LOT, CLEARED, level, Bazan Bay, Sidney. 656-4074.

274 PROPERTY WANTED

APARTMENTS

Blocks around 3-10 yrs. old in Victoria — CASH sale 40-60 suites CALL LARRY J. QUAGLIOTTI 479-6609 or 386-6164. CASTLE PROPERTIES LTD.

CASH FOR
Land for development for subdivision, lots in the Victoria area. Kasapi Construction, 386-6191.

280 ACREAGE FOR SALE AND WANTED

MILL BAY 2 ACRES FEATURING SPECTACULAR VIEWS ACROSS PAT BAY TO THE AIRPORT AND MT. BAKER. PIPED WATER PAVED ROADS AND APPROVED SEPTIC SITES ASKING $36,500. D. HAWKES LTD. 384-7128 598-1937

2.3 PRIME AC 2 BR. COTTAGE

North Saanich. Level land, numerous fruit trees, a rustic old cottage and 2 outbuildings.
$68,500
Hans Hegen
Off: 595-2131 Res: 477-3227
H. HEGEN REALTY LTD

WHAT A SITE!!

A marvellously secluded one acre with trees, rock outcroppings and grassy dells. This property can be subdivided now or kept intact to be nurtured and doted on while protecting you from the inflating dollar. The little old 2-bdrm. house can be rented, renovated or replaced with your dream home. This property is conveniently located only 10 minutes from downtown. $65,000. For further information phone Jim Webber 658-5977 or Brian Lawless, 477-0448 or Town & Country Realty, 382-7276.

HOBBY FARM

Secluded 3 Ac. level prop. Ideal for animals, country living, with privacy, plus close prox. to Schools and Mill Bay. Ranch style 4+ bedroom home. Kitchen designed for the Gourmet Cook, with adjoining bright and spacious dining room. Large living room with F.P., and a 25x14 ft. family room with F.P. Attractively planned garden with patio areas for outdoor living. Appts. to view anytime, $90,000.
MLS MAY McGUIRE
479-1667 479-7668
J. H. WHITTOME & CO. LTD.

"COUNTRY LIVING" ACREAGE

Look no further, as there is not a nicer parcel available. Partial seaviews, all level good fertile land. The building site is cleared and the well in to save you thousands of dollars. Loads of room for a house of any size, pool, tennis, riding ring, crops etc. Just an excellent buy. Reduced from $87,500 to $75,500. 5.1 acreas. To view this property, please call:
383-6518 Gordon James 477-1841
Block Bros. Realty Ltd.

$800.00 DOWN, 10 ACRES. Trees, river. Price $39,800.00 Cobble Hill, 388-6876.

280 ACREAGE FOR SALE AND WANTED

EXCELLENT VIEWS 6 ACRES PLUS

Located Sooke Road just past Manzer overlooking the Sooke Basin, East Sooke and Olympic Mtn's. Driveway roughed in to building site offering seclusion MLS. $45,000. BILL KOZAK, 386-6164 or res. 642-3709 or 388-6275, pager 2880. CASTLE PROPERTIES LTD.

DUNSMUIR 388-7868

WANTED
ACREAGE WITH TIMBER, ANYWHERE ON THE ISLAND — MAINLAND OR WASHINGTON STATE. CALL BING RICHARDS. 388-7868 or 388-5464, Pager # 732.

5.85 ACRES

Close in to town and in an area of expensive homes. Lots of usable land. Asking $79,500. New listing.
388-7557 Ben Greig 598-3105
Capital City Realty

6 ACRES WITH 1-BEDROOM house, workshop and well. Reduced $3200, for quick sale. $43,800 firm. 478-9285 after 6 weekdays.

40 ACRES LAND IN CARIBOO. $19,500. For more information call Hedley BC: 292-8595.

285 UP ISLAND PROPERTIES

DUNCAN
Land Selections
Call Wayne Griffith
MILL BAY
Seaview lot on Alget Rd. near the highway. Our best views at $25,500.
CHERRY POINT
2 acres LaFran Rd. drilled well, all treed, seaviews. $35,000.
WESTHOLME
6.46 acres of treed land, six miles north, artisian well, Richards Trail, $30,000
Trans Canada Highway North of Duncan, 4.80 acres. Good creek. Home site cleared. Large trees in park-like creek bottom, $35,000.
6 acres of hay land, Townsend Rd. near Duncan. Municipal water, good area, prime home site, $49,000
Seafront lot at Genoa Bay Rd. next to Maple Bay Yacht Club. 1 acre home site. (RARE $57,500)
Large acreage west of Duncan. Potential for horses, cattle, pigs or sheep. 10 acres of clear and open land plus bush grazing. Balance easily cleared. 3-bedroom home. Pool. Two old barns, fenced. Priced at $130,000 for 75 acres. Clear title, terms from vendor.
Call WAYNE GRIFFITH, Office 746-5171 or Res. 746-6275.

Near The Sea Mill Bay

Top quality 3-bedroom home with full basement. Large corner lot expertly landscaped, only one block from beach. A high class home. $88,500. MLS88.

Let Us Brag A Bit

About the best home in Douglas Hill (Cobble Hill). Over 2500 sq. ft. for great living. 3 bedrooms, 2 fireplaces, separate dining room. Beautiful den, swimming pool, sauna, professionally landscaped. View of valleys and ocean. $98,500. 168.

Duncan Farm

3 bedroom compact home situated on 25 acres of excellent soil. 2 barns, orchards, garden, irrigation ponds and creek. $115,000. MLS78-21.

Maple Bay Mansion

Approx. 180 degree view of the Bay from this super large home of over 2700 sq. ft. 1.8 acres of seclusion with panoramic view and over 500 ft. water frontage. $350,000. 173.
Call GARRY SUTHERLAND
746-5171 or 748-8810.

Shawnigan Lake View Lot

On quiet road close to village and public lake access. $12,000. Terms available. 79-23.

⅓ Acre

Building site with community water. Nicely treed, $15,000, terms available. 79-130.

Cobble Hill

An exceptionally well kept 3 bedroom home on over half an acre landscaped lot. Enjoy the features: finished basement, 2 baths, 2 fireplaces, community water and oil heat. $54,900. 149
Call SANDY MEDLER 746-5171 or 746-6329.
HW DICKIE LTD
70 Government
Duncan, B.C. V9L 1A1

FOR NATURALISTS. BY owner. Selling at cost. 1 acre about half cleared, half small bird refuge in fine birding area. House: over 1,000 sq. ft. 2 bedrooms, 1 bath, study lined with book shelves. Exceptionally well built house, our planned retirement home. 6 inches fiberglass insulation, thermopane windows, central heating. Easy care inside, outside. Aluminum siding. 2 decks, enclosed insulated front porch, double carport on concrete slab, house on concrete foundation with vapor barrier, concrete sidewalks. Can add on to house, also zoned for second home. 5 blocks to beach and school bus, south of Campbell River. $69,000 house and ½ acre, option ½ acre $11,000. Pedley, R.R. 2, Campbell River, B.C. Phone 923-3807 eve.

NEIGHBOURHOOD PUB OPPORTUNITY

$95,000
Large, cinder block and frame building which has now been rezoned in the expanding Youbou area. A cozy, three-bedroomed suite also included in the building. Call us for more specific information on this interesting prospect. BARBARA BOLLI 743-3042 or DENNIS BERRY 598-3321.
JACK MEARS OAK BAY REALTY LTD.

NANAIMO BRITISH COLUMBIA
9,876 SQ. FT.
COMMERCIAL ZONED LOT
Frontages to two streets, near commercial core and City Hall. Zoned General Business with older character home, suitable for restaurant, antiques, professional office, etc. or site may be redeveloped. Price of $64,900 reflects land value alone. 386-2379.

SHAWNIGAN LAKE BUILDING LOT

Tremendous buy. You get membership in The Country Club with swimming, sunbathing, golf, tennis, sailing and Club House facilities. This lot is choice because it is close to it all. Price $18,900.
ELEANOR SANDERSON
384-9610
MARION FOSTER 384-5908
J. H. Whittome & Co. Ltd.
479-1667

MILL BAY 2 AC. TREED LOTS PIPED WATER PAVED ROADS AND APPROVED SEPTIC SITES $28,500

Rick at D. Hawkes Ltd.
384-7128 COLLECT 598-1937

FOR SALE, TWO DUPLEX CITY lots in Courtenay, phone after six 338-5756.

285 UP ISLAND PROPERTIES

malahat realty ltd.
P.O. Box 40
Mill Bay, B.C.
743-5525

MUST SELL 20 ACRE HOBBY FARM

Vendors have moved and need a sale of this small holding in Cobble Hill area. Features include: fenced pastures, partially equipped with underground irrigation, two barns, 3-bedroom older home with fireplace, mostly renovated with large living and dining room, sun room. Good well. Some timber. Asking $139,500 but bring all offers.

½ ACRE SHAWNIGAN LAKE $11,500

Lovely treed lot near level beach access. Mobile homes permitted.

LOT—SHAWNIGAN BEACH ESTATES—REDUCED $12,500

Nice level lot, with some trees and on community water system. All lovely new homes in area. Owner says sell.

MILL BAY FABULOUS VIEWS

One of a kind property overlooking Saanich Inlet, 1½ acres with a very well

Deaths and funerals

305 DEATHS and FUNERALS

CUNNINGHAM — After a short illness, at the James Bay Lodge, on June 9, 1979, Margaret Helen (Peggy) Cunningham, in her 77th year. Predeceased by her husband Alex (Scotty), in 1969, she is survived by three daughters, Isabel Nott and Jean Wakelyn of Victoria and Margaret Strong of Montreal; one son, Robert, of Victoria; grandchildren and great-grandchildren.

Funeral service will be held on Wednesday, June 13 at 1:30 p.m. in the Family Chapel of McCall Bros., with the Rev. Forsythe officiating, followed by cremation. Flowers are gratefully declined. Friends so desiring may donate to the Heart Fund, 1900 Fort Street.

LAVENDER — On June 9, 1979, Denis, beloved husband of Dianna Lavender of Sooke. Survived also by two grandchildren, Brian and Denis Hay and two great-grandchildren. Mr. Lavender was a member of the Royal Canadian Legion, Sooke Branch No. 54 and an RCMP veteran.

Private family cremation was held. Arrangements through First Memorial Services.

MacHARG — Died in the Jubilee Hospital on Sunday, June 10, 1979, Miss Elizabeth Ann MacHarg, formerly of 1546 Ryan Street, aged 87 years, born in England and a resident of Victoria since 1923. She leaves her loving sister, Ellen Blenkinsopp, of Victoria, a brother-in-law, Harry Osselton of Victoria; also a number of nieces and nephews. She was a member of St. Albans Anglican Church for many years.

Funeral service on Wednesday, June 13, at 2:00 p.m. in St. Albans Church, Ryan and Belmont, with the Rev. F. W. Hayes officiating, cremation following. McCall Bros. Funeral Directors in charge of arrangements.

MERRETT — Phil, of Leduc, Alberta, formerly of Victoria and Sidney. Passed away May 30, 1979. He leaves his loving wife Pat; son Rick and daughter Julie; brother Dick of Calgary; also two sons Dave and Doug and daughter Kathy of Victoria.

Funeral services were held June 4, 1979. Interment in Leduc Cemetery.

MILNE — At the Royal Jubilee Hospital on June 9, 1979, Robert Alvin Milne, aged 77 years. Born in Morden, Manitoba. Survived by his loving wife Irene, of Victoria, B.C.; his son Eugene, daughter-in-law Marion, grandsons John and Peter, all of Mississauga, Ontario; and his sisters, Audrey and Isabel, of Morden, Manitoba; six nephews. Mr. Milne was a CPR Agent in Manitoba and Saskatchewan, retiring in 1966 after 49 years of service. A lifetime interest in music, horticulture and sports. A member of A.O.T.S. and Couples Club of Oak Bay United Church.

Memorial service will be held Wednesday, June 13, at 1:30 p.m. at Oak Bay United Church, Granite and Mitchell, with Reverend W. Van Druten officiating, cremation. Arrangements through First Memorial Services.

NABLO — On May 17, 1979, in Calgary, Alberta, Donald Alexander Nablo, aged 55 years, beloved husband of Mrs. Sylvia Nablo. Also surviving are four daughters, Mrs. Dawna Forster, Victoria; Ms. Deborah Nablo, Vancouver; Mrs. Denise Kelm, Kamloops and Miss Dianne Nablo, Calgary, Alberta; five grandchildren and a sister, Mrs. Mildred Richardson, of Calgary. Mr. Nablo was predeceased by his father in 1976, and his mother in 1977. He is fondly remembered by Margo Carmichael, of Vancouver, B.C. Born in Calgary, Mr. Nablo served in the RCN during The Second World War. Upon returning to Victoria he was a life underwriter for some years. He was also a member of Cadboro Bay United Church. Asleep in Christ St. John 17:3. "And this is eternal life, that they know thee, the only true God and Jesus Christ whom thou has sent."

Funeral services were held at McInnis and Holloway in Calgary, Alberta, on May 21, 1979. Cremation followed. If friends desire, donations may be made to The Canadian Cancer Society, No. 200, 1609 — 14th St. S.W., Calgary, Alberta.

ROBERTS — In Victoria, B.C. on June 7, 1979, James Chester Roberts, born in Cranbrook, B.C., formerly of Trail, B.C. Survived by his wife, Helen; his daughters, Miriam (Mrs. John Lancaster) and Mary Lou (Mrs. Peter Flanagan); grandchildren, Jordan, Aidan and Kevin; and his brother, George.

Requiem Eucharist in the Lady Chapel, Christ Church Cathedral, Tuesday, June 12, at 12 noon. Flowers gratefully declined. Donations may be forwarded to Christ Church Cathedral Memorial Fund, 912 Vancouver Street, Victoria, B.C. V8V 3V7. Arrangements through the Memorial Society of B.C. and FIRST MEMORIAL SERVICES LTD.

308 CARDS OF THANKS

We sincerely wish to thank all our many relatives and friends for their beautiful floral offerings, expressions of sympathy and contributions to the Canadian Cancer Society, in our sudden loss of Norman Jackson, a wonderful and loving husband, dad, papa and grandpa.

Thank you Dr. A.G. Vey and attending doctors and nurses of Royal Jubilee Hospital. A special thank you to Rev. J. Rae Allan for all his kindness. Honary pallbearers were Lyle Ebert, Craig Hemstreet, Walter Popadynec, Felipe Vazquez, Murray and Brian Starling.

Marge Jackson, Jerry, Lynn, Vicki and families.

We wish to extend our heartfelt thanks and appreciation for the acts of kindness, messages of sympathy and beautiful floral offerings received from our staff and many friends in Victoria in our sad bereavement in the loss of our beloved wife and mother. We also wish to extend our special thanks to the staff of Victoria General Hospital, Mr. John Jeanes, Rev. L.M. Carlson and McCall Bros. Funeral Directors.

Mr. Bernie Zorn, Peter and Mark

We wish to thank our many truly careing friends and relatives for the many expressions of Love and Sympathy, cards, letters, flowers, and Contributions, in the loss of our loving husband and father. Special thanks to Dr. Heffernan, all the nurses and staff of Victoria General Hospital, Padre Phil Ross for his Ministry in our Sorrow.

Mrs. Gordon Duncan and Family.

THE FAMILY OF THE LATE Mrs. Eileen Gandy would like to thank the many relatives and friends for their kindess and sympathy and mass cards during this difficult time.

The Collins family.

THE KOPPLIN FAMILY WISH to thank all those whose kind expressions of sympathy helped sustain us through our recent loss of our beloved son and brother Gordon.

Heavy are our
hearts today,
Memory brings you
back once more,
To the time when
you were with us,
To the happy
days of yore.

309 IN MEMORIAM

JAMIESON - In loving memory of a dear wife and mother Margaret Dove who passed away June 8, 1968. Sadly missed but fondly remembered by her husband John and Daughters May and Sarah.

LYLE — In loving memory of William (Bill) John who passed away June 10,1978. Sadly missed by sisters Vickie, Myrtle and families, also brother Albert.

"Memories of those happy days
Will be with us forever
The love that linked our family chain
Time can never sever."

WARD — In Loving Memory of Donald Neil Ward, who passed away suddenly at Metchosin, B.C. June 11, 1977.

"For we have loved you dearly,
more dearly than the spoken
word can tell."

—Mom and the Family

WILKIE - In loving memory of Corine Wilkie (nee Lacroix), wife and mother, who passed away June 10th, 1977.

Sadly missed by her husband Ralph, daughters Darin, Pat, Laurel, Colleen, sons Barry, Darcy, Kerry and Dennis.

THEY SHALL GROW NOT OLD AS WE WHO ARE LEFT GROW OLD, AGE SHALL NOT WEARY THEM, NOR THE YEARS CONDEMN. AT THE GOING DOWN OF THE SUN, AND IN THE MORNING, WE WILL REMEMBER THEM.

WITH GRATITUDE, SANDS

310 FUNERAL DIRECTORS

Sands

COMMUNITY CHAPELS DEDICATED TO SERVING Vancouver Island Families

HERE WHEN YOU NEED US

Your Seven Community Chapels	
VICTORIA	388-5155
SIDNEY	656-2932
COLWOOD	478-3821
DUNCAN	746-5212
LADYSMITH	245-2331
NANAIMO	753-2032

We Care About Vancouver Island Families

Sands

McCall's

MONDAY
RENSHAW
Mrs. Alice Maud
1:30 p.m. FAMILY CHAPEL
GROVE
Mr. Ralph George
2:00 p.m. HOLY TRINITY CHURCH, SOOKE
LEAL
Mrs. Lillian Kate
3:30 p.m. FAMILY CHAPEL
THURSDAY
TAYLOR
Mr. William Wilson
3:30 p.m. FAMILY CHAPEL

McCALL BROS. Funeral Chapels
1400 VANCOUVER STREET AT JOHNSON

For Funeral Information Phone 385-4465

Hayward's (B.C. Funeral Co.)
Thomson & Irving

Funeral Chapels
1625 Quadra St.
386-3505

CUNNINGHAM FUNERAL CHAPEL
1155 FORT STREET
Phone 384-5512 or 384-8626
Offering dignified moderate service for all. Geo. S. Cunningham, owner, manager.

FIRST MEMORIAL SERVICES
Serving the Public and Exclusive Area. Undertakers for the Memorial Society of B.C.
658-5244.

311 MONUMENTS

STEWART MONUMENTAL WORKS LTD.
ESTABLISHED 1896
Marble fireplace and tabletops.
1403 May St. 384-3452
Memorial of Distinction

Mortimer's Monuments
383-6421
709 KINGS RD. (at Douglas)
FOUNDED 1877

The Lord is my Shepherd
I shall not want
He maketh me to lie down in green pastures
He leadeth me beside the still waters
He restoreth my soul
He leadeth me in the path of righteousness for his name sake
Yea though I walk through the valley of the shadow of death
I will fear no evil
For thou art with me, thy rod and thy staff they comfort me
Thou preparest a table before me in the presence of mine enemies
Thou anointest my head with oil
My cup runneth over
Surely goodness and mercy shall follow me all the days of my life and I will dwell in the House of the Lord forever.

IN THE MATTER OF THE BANKRUPTCY OF HUBERT CARL ROBERT SESTER and LEO ARTHUR GAUDREAULT, doing business as QUALITY SPEED EQUIPMENT

Offers are invited on the automotive supplies on an "as is, where is" basis, with no warranty express or implies.
Closing time for offers to be accepted at our office, is 1:00 o'clock p.m. Tuesday, June 19, 1979.
For further information, please contact the undersigned:

Lloyd, DeBeck & Partners Ltd.
208-435 Trunk Road,
Duncan Financial Centre,
Duncan, B.C. V9L 2P5
748-0387
G. Walsh, B.A.

NOTICE TO CREDITORS AND OTHERS
In the matter of the Estate of Jean Isabel Mathieson, a.k.a. Jean Mathieson, a.k.a. Jean I. Mathieson, a.k.a. Isabel Mathieson, late of No. 4, 1012 Terrace Ave., Victoria, B.C., Deceased.

NOTICE IS HEREBY GIVEN that creditors and others having claim against the estate of the above-named deceased are hereby required to send them to the undersigned Executrix, c/o Suite 250, 727 Johnson Street, Victoria, B.C., V8W 1M9, before the 3rd day of July, AD 1979, after which date the Executrix will distribute the said estate amongst the parties entitled thereto, having regard only to the claims to which she then has notice.

VIOLA NEUFELDT,
Executrix.

PROVINCIAL CAPITAL COMMISSION NOTICE TO CONTRACTORS

SEALED TENDERS are invited by the Provincial Capital Commission for the supply and delivery of 250 tropical plants to the work site at the Crystal Gardens, Douglas St., Victoria, B.C. Delivery to be made on or before 30th August, 1979.
Tenders will be received up to 2:00 P.M. local time on 29th June, 1979 at the offices of the Provincial Capital Commission, 1002 Wharf Street, Victoria, B.C. V8W 1T4, and will be opened in public at that time.
Details of varieties and sizes of plants may be obtained from the office of the Provincial Capital Commission, 1002 Wharf Street, Victoria, B.C. on or after 11th June, 1979.
Requests for tendering documents may be made by telephone to the Horticulturist, Rex Murfitt, Provincial Capital Commission, Victoria, B.C. 387-1356.
The lowest or any tender will not necessarily be accepted.

G. L. Giles,
Deputy Minister,
Provincial Capital Commission

Transport Canada Transports Canada

Sealed tenders addressed to the Undersigned at 739 West Hastings Street, Vancouver, B.C. V6C 1A2 marked "Tender for Building Mechanical Maintenance for the Victoria Maintenance Complex which consists of Victoria International Airport, Campbell River Airport, Comox Airport, Tofino Airport, and Nanaimo Airport," will be received up to 3:00 P.M. PDST, June 27, 1979.
Interested parties are advised that a site meeting will be held at 2:00 P.M. PDST on June 14, 1979 in room 212, Terminal Building, of the Victoria International Airport, Sidney, B.C. at which time specifications listing terms and conditions will be distributed. A $25.00 reimbursable charge in the form of a certified cheque made out to the Receiver General for Canada will be made for these tender documents.
After June 14, 1979 the tender documents can be obtained from the office of the Airport Manager, Victoria International Airport, Sidney, B.C. and from the Regional Superintendent Material Management CATA, room 405, 739 West Hastings Street, Vancouver, B.C. V6C 1A2.
The lowest or any tender not necessarily accepted.

PROVINCIAL CAPITAL COMMISSION NOTICE TO CONTRACTORS

SEALED TENDERS are invited by the Provincial Capital Commission for the moving, placing and grading of 500 cubic yards of prepared topsoil at the Crystal Gardens, Douglas St., Victoria, B.C. The soil is to be moved from stockpile on site into building and placed in landscaped areas as directed by the Provincial Capital Commission.
Work to commence on or about 9th July, 1979 and should be completed within five working days of awarding contract.
All bidders must visit work site prior to submitting bids. Appointments may be arranged by telephoning the Provincial Capital Commission at 1002 Wharf St., Victoria, B.C. 387-1356.
Tenders will be received up to 2:00 P.M. local time on 2nd July, 1979 at the offices of the Provincial Capital Commission, 1002 Wharf Street and will be opened in public at that time. Tendering documents may be obtained from the offices of the Provincial Capital Commission, 1002 Wharf Street, Victoria, B.C. on or after 11th June, 1979. Requests for documents may be made by telephone: 387-1356.
The lowest or any tender will not necessarily be accepted.

G. L. Giles,
Deputy Minister,
Provincial Capital Commission.

NOTICE OF APPLICATION FOR CHANGE OF NAME

NOTICE is hereby given that an application will be made to the Director of Vital Statistics for a change of name, pursuant to the provisions of the "Change of Name Act," by me: Jeanette Catherine Bzowy of 966 Arden Road, RR 6 in Victoria, in the Province of British Columbia, as follows: To change my name from Jeanette Catherine Bzowy to Jeanette Catherine La Barge.

Dated this 6th day of June, A.D. 1979.

Jeanette C. Bzowy.

IN THE MATTER OF THE BANKRUPTCY OF Barbara Ingeborg Dirr

NOTICE is hereby given that Barbara Ingeborg Dirr made an assignment on the 29th day of May, 1979 and that the First Meeting of Creditors will be held on the 12th day of June, 1979 at 11:00 o'clock in the forenoon at Room 301, Court House, 850 Burdett Avenue, in the City of Victoria in the Province of British Columbia.

DATED at Victoria, B.C. this 6th day of June, 1979.

THORNE RIDDELL INC.
Trustee
305 - 645 Fort Street,
Victoria, British Columbia
V8W 1G2
382-8251

Public Works Canada — Travaux publics Canada

INVITATION TO TENDER

SEALED TENDERS for the projects or services listed below, addressed to the Head, Tenders and Contracts, Pacific Region, Department of Public Works, Canada, 1110 West Georgia Street, Vancouver, B.C. V6E 3W5 will be received until the specified closing time and date. Tender documents can be obtained through the above noted Department of Public Works, Vancouver office on payment of the applicable deposit.

PROJECT

PR 35901 — Float Renewal — Boat Harbour, Lund, B.C.
Tender documents may also be viewed at the construction Associations in Victoria, Nanaimo and the North Vancouver Island Construction Association in Campbell River, B.C.
Closing Date: 11:00 A.M. PDST — 28, June 1979
Deposit: $25.00

INSTRUCTIONS

Deposit for plans and specifications must be made in the form of a BANK CHEQUE to the order of the Receiver General for Canada, and will be released on return of the documents in good condition within one month from the date of tender opening.
The lowest or any tender not necessarily accepted.

A little ash a boon to carnation

GARDENING
Hilda Beastall

The many kinds of Dianthus may still be grown by local gardeners under various names — carnations, border pinks, border carnations, perpetual carnations but they don't often turn up at June flower shows. Even a few of a scented kind are worth having in a spot of sunshine near a relaxation space in a garden.

The perfume should be "free on the air." An Irishman of our acquaintance who was an eager collector of these plants demanded that their scent should greet him from his garden as he turned off the main thoroughfare. The distance was at least six full lots of 60 feet each frontage.

Whatever kinds of Dianthus you may be growing, from the low mat-forming alpines to the taller cut-flower hybrids, they are likely bearing their first flower buds in June. June is indeed the month for pinks and carnations. Growth will be rapid and flowers plentiful in healthy soils.

The Dianthus Family in general likes an open, well-drained soil, with sufficient humus to hold moisture yet never be soggy. An acid peat moss must not be used as humus, for these plants prefer a slightly limed soil.

A bed of soil held up by a rock wall is ideal, as are planters filled with specially made-up soil mixture of well-rotted compost, sharp sand and a touch of lime.

Just at this season, wood ash will act as a tonic to all Dianthuses. Apply this as a side dressing, then water it in to carry the minerals to the root area. Improvement moving faded flowers, make the cut full length, down to in color of foliage and flower will be soon noticed.

The wood ash can be from fireplace or outdoor burning of branches but not incinerator ash which today is likely to be too much of a mixture of plasticized cartons and similar materials.

Wood ash containing small pieces of charcoal is particularly useful in improving heavy soils of clay. It should be added in small quantities as a top dressing while it is fresh. Afer being leached by rain over winter it is of less value to plants but still useful as an improver of the soil texture. Straight wood ash with litle or no small pieces of charcoal benefits a light-sandy soil because it holds moisture in the soil, but it should not be used around carnations or pinks outdoors late in fall or during the winter.

The tonic value of wood ash for Dianthuses comes from the minerals it contains, mainly potash and lime which are readily soluble in water and thus account for the improved appearance of the plants within a few days. This is why the ash is useful just at the peak of growth now in June.

An important point in maintaining a continuity of flowers on outdoor carnations and in getting strong bushy growth to go through the winter is to cut the flower stems long. Even when re- where the stem comes from a tuft of leaves near the base of the plant.

In varieties which have several flowers to a stem and the stem is not cut for indoor use, the flowers may, of course, be nipped off separately as they fade. Leave the stem cutting until no flowers remain to open. Then cut as advised as above.

Full healthy bushy carnations and pinks go through the winter better than sprawling weak plants. So desirable for color, form and fragrance, they are worth treating well at flowering time.

Crossword By Eugene Sheffer

ACROSS
1 Mimicked
5 Surpass
8 Active sport
12 Hoarfrost
13 Norwegian statesman
14 Declare openly
15 Arabic letter
16 Greek poet
18 Sends in payment
20 Heat units
21 Space org.
23 Business abbr.
24 Marcus —; noted philosopher
28 Bark cloth
31 Pub drink
32 Outward (Anat.)
34 Turf
35 Corrosive accretion
37 Greek philosopher
39 Toddler
41 Spanish matrons (abbr.)
42 Mining excavations
45 African antelope
49 Athenian statesman
51 Showy flower
52 Fish sauce
53 Behave
54 Sloping roadway
55 Soviet news agency
56 Purchase
57 Greek underground

DOWN
1 Sandarac tree
2 Heap
3 Biblical giants
4 Explain
5 Greek and Latin works
6 French river
7 A fuel
8 Mom or Pop
9 Gloomy
10 Come into sight
11 Possesses
17 Greek letter
19 Maybe tall?
22 Garage occupants
24 Swiss river
25 Eskimo knife
26 Renews
27 Church vestry
29 American author
30 Paid notices
33 Small drink
36 Themes
38 Seek to attain
40 Detective (slang)
42 Gaiter
43 Tissue
44 Thick slice
46 Inland sea
47 Ohio city
48 Vipers
50 Old French coin

Avg. solution time: 22 min.

P	O	T	■	T	B	A	R	■	F	A	T	E
A	N	E	■	L	U	R	G	E	■	A	D	A
R	■	I	C	E	C	R	E	A	M	■	L	E
D	A	M	O	N	S	■	I	L	L	■	■	■
■	■	■	■	R	E	T	■	N	E	S	T	L
R	A	D	A	R	■	I	D	I	■	W	I	G
O	R	E	L	■	E	S	S	■	B	I	N	G
B	E	A	■	T	N	T	■	R	U	N	T	S
S	A	L	T	E	D	■	C	O	G	■	■	■
■	■	■	O	N	E	■	A	L	L	O	W	S
S	A	C	K	■	A	P	P	L	E	P	I	E
A	L	O	E	■	R	A	R	E	■	A	S	E
L	E	O	N	■	S	L	I	D	■	L	E	D

6-11

Answer to Friday's puzzle.

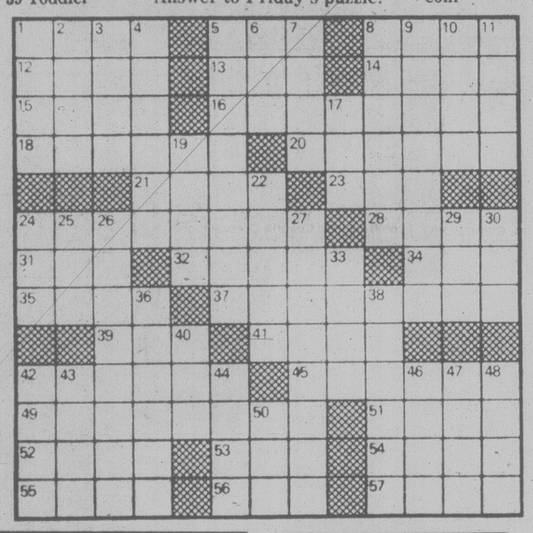

capital scene

Arbutus Junior Secondary School, fine arts festival, 4 to 9 p.m. Tuesday, June 12, 2306 Edgelow.

Victoria Aquarium Society, 7:30 p.m. Wednesday, June 13, Saanich Library, 3500 Blanshard.

Esquimalt Golden Age Club, 1 p.m. Wednesday, June 13, Esquimalt Recreation Centre, 527 Fraser.

Grace MacInnis N.D.P. Club, 2 p.m. Wednesday, June 13, 1018 Blanshard.

Ladies' Auxiliary Branch No. 172, Royal Canadian Legion, 7:30 p.m. Wednesday, June 13, 622 Admirals.

Fairfield Activity Centre (New Horizons), drop-in, daily throughout June, 130 Fairfield.

Old Time Round Dance, 8 to 11 p.m. Wednesday, June 13, Centennial United Church, music by, Columbian Orchestra.

Victoria Minus One Club for Widowed, Divorced, and Seperated, social and cards, 8 p.m. Wednesday, June 13, Elks Hall, 732 Cormorant.

Transcendental Meditation, introductory lecture, 12:30 and 8 p.m. Wednesday, June 13, 1270 Pandora.

Rosicrucian Order, A.M.O.R.C., neophyte degree forum, 7:50 p.m. Wednesday, June 13, 1620 Fernwood.

Anglican Church Women, annual garden party, 2 to 4 p.m. Wednesday, June 13, Caroline Macklem Home, 1322 Rockland Avenue.

Deepsea ships in port

(All cargoes are forest products unless otherwise stated.)

Esquimalt — Dalmahoy, oil rig in for conversion.
Bamberton — Kiyoyasu Maru.
Crofton — Ataman.
Nanaimo — Dresden.
Gold River — Star Bulford.
Alberni — Westocean, Rimba Merbeau.

LUNDS AUCTION
TUESDAY, JUNE 12th
1 p.m. and 7 p.m.
PREVIEW: Saturday, 10 a.m.-3 p.m.
Monday, 9 a.m.-5 p.m., Tuesday, 9 a.m.-Saletime

FURNISHINGS: Excellent Quality Pine Furniture incl. dining Table and 6 Chairs, Loose Cushion Chesterfield and Love Seat, Coffee and End Tables, Long Heavy Pine Table and 2 Large Coffee Tables, Carpets, Chairs, Etc. Queen-Size Hide-a-Bed, Coombes Chair, Wicker Settee and 2 Chairs, Col.-Style 2-Pce. Chesterfield Ste., and other Chesterfield Stes., Cottage Pianos, French Practice Piano, Oak Mirrored Back Display Cabinet, Walnut 6-Pce. Dinette with Rattan Seated Chairs, Dinettes, Desks, Filing Cabinet, Carved Trunk, Mahog. Half Moon Table, Occ. Tables, Maple Buffet and Hutch, Maple Bookshelf, Teak Coffee and End Table, Etc.
APPLIANCES: Moffat Deluxe 30 in. Range, AMC Fridge, Etc. **COLOR TVs. MISC.:** 20 Bikes incl. 10-speeds, Garden and other Tools, Old Kerosene Lamp, Antique Quebec Saddlers Bench, Etc.

AUCTION CALENDAR
JUNE 19 — BOOKS JUNE 26 — PRINTS
SUMMER ANTIQUE, FINE ART
Items for these sales being accepted NOW.

THE AUCTIONEERS AND APPRAISERS FOR VICTORIA AND VANCOUVER ISLAND

LUNDS AUCTIONEERS and APPRAISERS LTD.
926 Fort St., Victoria
Tel. (604) 386-3308

Special Offer

FOR PRIVATE PARTY CLASSIFIED ADVERTISERS

Use this handy coupon to place your Classified Advertisement and save money

Name
Address
Phone No.
Signature
No. of insertions Amount Enclosed $

FILL OUT AND MAIL TO
SPECIAL OFFER
Victoria Press,
P.O. Box 300,
Victoria, B.C.
V8W 2N4.

OR
DELIVER IN PERSON TO
2621 Douglas St.,
Victoria, B.C.

Your ad will run as soon as possible upon receipt of this coupon and payment or please specify consecutive dates.

Classification Number ..... **10 WORDS MINIMUM**

10 Words for 1 insertion in The Daily Colonist and Victoria Times: 12¢ for each additional word. **$1.20**
10 Words for 3 insertions in The Daily Colonist and Victoria Times: 28¢ for each additional word. **$2.85**
10 Words for 6 insertions in The Daily Colonist and Victoria Times: 45¢ for each additional word. **$4.50**

Victoria Press Box Charge $3.25 per month
Replies to be mailed Replies to be held for pickup

All ads must be written in regular classified style, and run on consecutive days.

All real estate, mobile home, rental and business advertising is considered to be commercial advertising and will not qualify for this special offer.

SEND CHEQUE or MONEY ORDER
— NO REFUNDS —

THE DAILY COLONIST AND VICTORIA TIMES

CLASSIFIED ADVERTISING

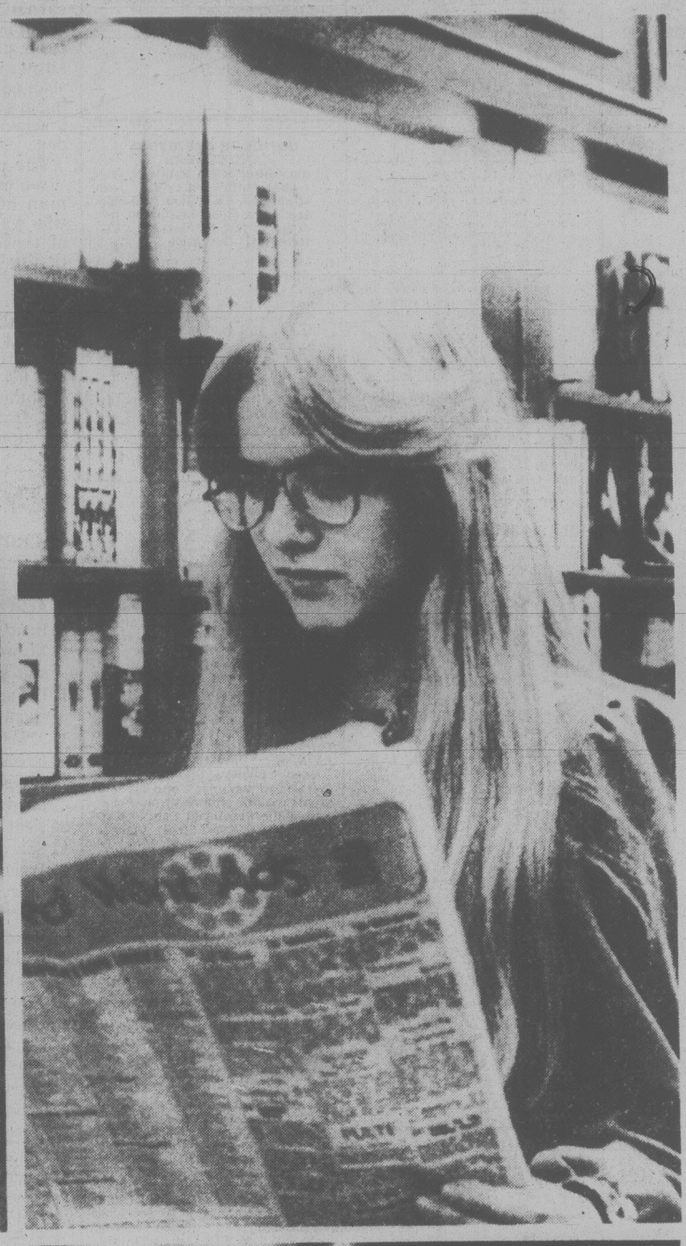

. . . AS TRADITIONAL AS A HAMBURGER and a milk shake.

. . . as traditional as hard work and ingenuity.

. . . as traditional as a sincere smile and a solid handshake.

Folks in tune with their time have traditionally trusted Classified Ads to bring people together.

You'll be pleased at how easy it is to place a Classified Ad.

All across the country, Classified Ads speak for the people.

Today is a great day to take part in a tradition. It's as easy as picking up your phone.

The Daily Colonist
Victoria Times
CLASSIFIED ADVERTISING
386-2121
Mon.-Fri., 8 a.m.-6 p.m.
Saturday, 8 a.m.-5:30 p.m.

Behavioral 'key' discovered

By Harold Schmeck Jr.

NEW YORK — New discoveries have revealed surprising links between the chemistry of behavior and that of other body functions in humans and animals.

Chemicals of a group called peptides, long known principally for their actions on blood vessels, the kidneys, temperature regulation or other functions outside the brain, have been found to perform key roles in signalling within the brain and in the control of such perceptions as thirst, pain, emotion and perhaps even memory.

The new research in laboratories throughout the world is altering scientists' concepts of the chemistry of the central nervous system and is demonstrating that the brain's system of signalling within itself and to all parts of the body is even more intricate and various than had been thought.

Some of the new findings offer possible explanations for the differing actions of drugs on the brain as well as hints concerning the chemistry of some puzzling diseases.

Many of the new concepts and discoveries were described recently at a three-day conference at the National Institutes of Health in Bethesda, Md. It was the first of nine major meetings on peptides in brain chemistry that have been scheduled around the world this year and early next.

In one study reported at the conference, a chemical extracted from the urine of mental patients caused rats to fight so violently that scientists found four of them dead in one cage and the sole survivor licking his wounds only a short time after injections of the substance had been made.

In another experiment, a substance extracted from patients who have the bizarre illness called anorexia nervosa, produced an aversion to food that lasted for weeks in laboratory animals. Patients suffering from anorexia nervosa seem to have a compulsion against eating.

Both of these still-unexplained effects were reported by Dr. P. D. Edminson of the Pediatric Research Institute, Rikshospitalet, Oslo.

New reports on many aspects of the new brain chemistry "really constitute an explosion of information about the variety of different peptides acting in the nervous system," said one participant at the end of the conference.

Peptides are relatively short chains of substances called amino acids, which constitute the building blocks of all proteins. Peptides came into sudden prominence among brain scientists about five years ago with the discovery of chemicals called endorphins that appeared to be the brain's own internal equivalents of morphine. The endorphins, which are peptides, appear to be key factors in the brain's perception of pain and may also be involved in the chemistry of pleasure and emotion.

Perhaps the oldest known peptide to have emerged as an important factor in the newly recognized brain chemistry is Substance P discovered by a Swedish scientist, Dr. Ulf Von Euler, in the 1930's but never thoroughly understood in terms of structure and function until the 1970's.

The chemical structure of Substance P was worked out about a decade ago by Dr. Susan Leeman, then at Brandeis University, but the chemical's role in the functioning of the brain remained obscure. Recently, scientists have found evidence that Substance P may be the chemical that actually conveys the signals the brain understands as pain.

In studies not yet published, Dr. Fred Lembeck of the University of Graz in Austria has demonstrated that Substance P also acts at sensory nerve endings in body tissues in response to injury or painful stimuli such as heat, cold or corrosive chemicals. Under such circumstances, the research shows, Substance P dilates blood vessels. Thus the substance, only recently found to have anything to do with pain, may have two vital roles: signalling pain's warning to the brain and increasing blood flow to help endangered tissues dissipate and dilute the poison or other source of injury.

Chemical Links Found Between Body Functions And Behavior

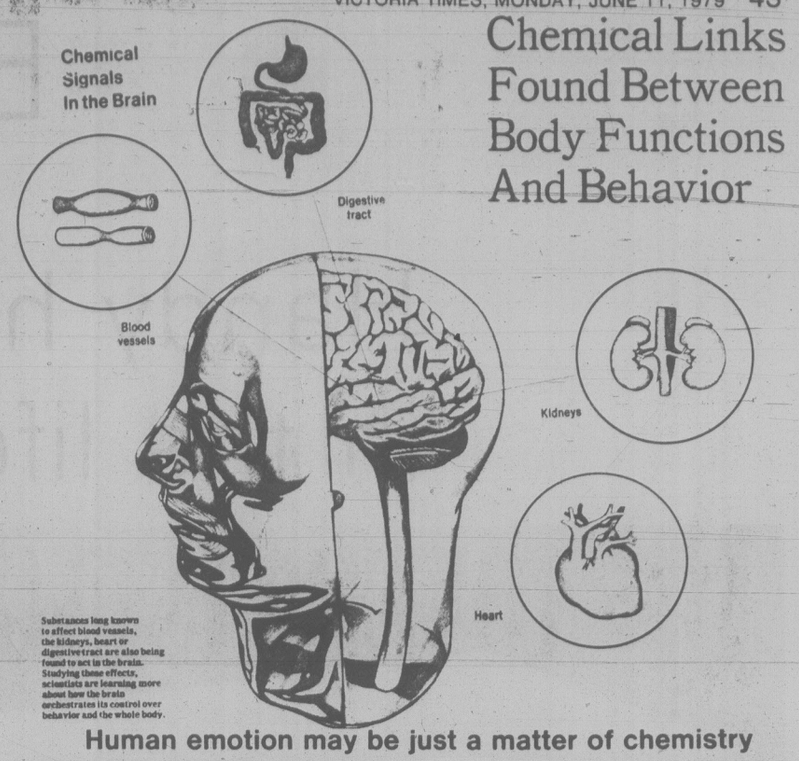

Human emotion may be just a matter of chemistry

HEAVY PROTECTION is offered visiting heads of state when they attend an energy conference being held this month in Tokyo. Specially-equipped cadillac limousines shown here can withstand explosive mines and fend off bullets. Trouble is, they weigh-in at 3 tons each and guzzle gas accordingly.

Gassy Jupiter solar hot spot

BALTIMORE, Md. (AP) — The planet Jupiter has a balloon of gases surrounding it that is 100 times hotter than those spewn off the sun's surface, scientists report.

The largest planet in the solar system is inside an envelope of charged particles, with a temperature of 350 million to 400 million degrees Celsius, 100 times hotter than the corona of the sun, has been discovered around Jupiter by a Low Energy Charged Particle experiment on the National Aeronautics and Space Administration Voyager I spacecraft.

The presence of the super heated plasma was reported by Dr. S. M. Krimigis, principal investigator on the experiment and head of the Space Physics and Instrumentation Group of the Johns Hopkins University Applied Physics Laboratory in Howard County.

"As soon as we (Voyager) crossed the boundary between Jupiter's magnetic field and the solar wind at some three million miles (4.8 million kilometres), we detected the plasma envelope," said Krimigis. "... and it seems to occur in most of Jupiter's magnetosphere ...."

Jupiter's gas cover probably acquires its energy from the interaction between the planet's rapidly rotating magnetic field and the solar wind, Krimigis explained.

"This Jovian plasma is probably the hottest thing in the solar system," said Dr. George Gloeckler, co-investigator of the Low Energy Charged Particle from the physics department at the University of Maryland.

Voyager I now is about 80 million kilometres from Jupiter and will approach Saturn on Nov. 13, 1980. Voyager I was launched from Cape Kennedy, Fla., on Sept. 5, 1977, and approached Jupiter on March 5, 1979.

Voyager II, launched from Cape Kennedy on Aug. 20, 1977, will approach Jupiter on July 9.

Quick end seen to Mexico oil fire

CIUDAD DEL CARMEN, Mexico (AP) — Specialists fighting an oil well fire in the Gulf of Mexico 80 kilometres east of here say they may be able to put out the blaze sooner than they expected.

Engineers on the Tolteca, a tender ship anchored a few hundred metres from the blaze and now being used as a base for examining the underwater well, say the well's pipe is intact and that a submarine crew has located blowout-control valves.

Klaan de Vries of the Netherlands, superintendent of operations on the Tolteca, said if the valves are still functioning, hydraulic lines can be attached to them and they can be activated to shut off the flow of oil and natural gas.

However, he warned that such attempts have often failed previously on other runaway wells.

An estimated 30,000 barrels of light crude oil a day is gushing from the well through burning natural gas on the surface of the sea.

The rust-brown oil stain is being carried westward by winds and currents, but officials of the government oil monopoly, PEMEX, say there are no reports so far of the oil hitting beaches or damaging marine life.

PEMEX engineers are considering drilling a relief well into the runaway well to bring it under control.

This would cut off the flow of gas and oil through the old pipe and channel it into the new one. But they estimated it would take up to three months to do.

A new drilling platform — the Aztec — has been moved to within one kilometre of the burning well and will be used for drilling the relief well if necessary.

Drilling activity is heavy in the Akal and Nohoch oilfields off the coast of this shrimp-fishing centre. The town is crowded with oil specialists because of the petroleum discoveries, and more are arriving daily because of the burning well.

Among them is (Red) Adair, the Houston, Tex., a specialist in fighting oil fires. Adair and many other experts refused to talk with reporters.

The well, a test-hole drilled three kilometres down into the seabed, caught fire June 3 when natural gas and oil surging from the well came into contact with sparks from an electric motor and exploded. The 63 men on the platform were removed unharmed.

Leak shuts pipeline

ANCHORAGE, Alaska (AP) — Alyeska Pipeline Service Co. shut down the 1,300 kilometre trans-Alaska oil pipeline Sunday morning shortly after a leak was discovered about 265 kilometres south of Prudhoe Bay.

Alyeska spokesman Sam Akin said the size of the leak was not immediately known, but 20 to 40 barrels of crude had been recovered from the ground. More oil remained in the tundra and in Atigun River.

Akin said he didn't know when the line would be put back in operation.

The leak was located in Atigun Pass by a pilot flying for Alascom, a telecommunications company, Akin said. The seepage was later found to be centered in a buried portion of the pipe.

About 50 containment and cleanup crews were dispatched to the area in the Brooks Range, he said. At about 1,500 metres, Atigun Pass is the highest point of the pipeline route.

Fred Gunther of the state Department of Transportation said the North Slope haul road which parallels the pipeline from Fairbanks to Prudhoe Bay was closed for a few hours at the Yukon River bridge to provide exclusive access for Alyeska work crews.

The line which began pumping North Slope crude from Prudhoe Bay to the marine terminal at Valdez in June 1977 has been shut down only four times before this incident.

The flow of oil was halted Sunday soon after the leak was reported to Alyeska. Akin said oil north of the line was pulled back and placed in holding tanks at nearby pumping stations.

It could take "days or weeks" to determine how much oil seeped out before the line was turned off, Akin said.

But Akin said it was too early to say how severe the oil spill was. "I don't think at this stage there will be serious environmental damage, but, then again, I wouldn't want to stake my reputation on it," he said.

Excavation crews were working to locate the hole in the pipe near the summit of Atigun Pass, under less than ideal weather conditions, Akin said. Temperatures were near -1 and high winds were blowing sleet and rain.

The oil line usually moves 1.2 million barrels of crude per day.

Terrorist bullets slay Guatemala army chief

GUATEMALA CITY (AP) — The chief of staff of the Guatemalan army, his chauffeur and his bodyguard were killed Sunday night. It was the third assassination of a prominent Guatemalan this year.

Unidentified men opened fire with machine-guns on Gen. Jose David Cancinos, 52, as his car was passing a fire station in the southeastern part of Guatemala City.

A police spokesman said the general was killed instantly. Firemen rushed from the station at the sound of the firing, but they were too late to help.

The assassins escaped in two cars, the spokesman said.

There was speculation that they were members of a leftist guerrilla organization opposed to the right-wing military government.

The other two prominent men assassinated this year were both leftist politicians and were believed to have been victims of right-wing terrorists.

Do you have a box full of single clip earrings?

So many women find it easy to loose clip-on earrings. That's one of the advantages of piercing your ears. Pierced earrings are seldom lost and are more comfortable to wear. Eaton's trained technicians can pierce your ears quickly and easily. It's virtually a painless procedure. Come in and see us soon, no appointment necessary. The pierced look is "in." And Eaton's has the selection that is now. Gold-plated studs **6.99**. Sparkling birthstone studs **9.99**. Eaton's extra special! The "Fabulous Fakes" diamond-look studs **6.49**. Persons under legal age require signed authorization by parent or guardian.

Ear Piercing Clinic, Floor of Fashion

EATON'S

Custom-designed skylight patio cover

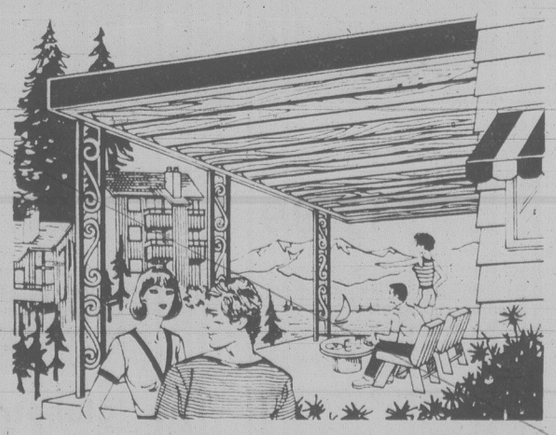

Now is the time to make an exciting outdoor improvement, custom designed to your home. The patio cover skylight lets the daylight in, while you're shaded and cool. Designed by one of the leading manufacturers in North America. Choose from 14 different trim colors; for the panel — woodgrain — choice of Silver Birch, White Oak or Mahogany. Do it now!

Services Available at Eaton's

- Aluminum patio covers
- Sundecks and enclosures
- Aluminum siding
- Aluminum gutters
- Replacement windows
- Roll-up awnings
- Insulation

Call for a no-cost design and service estimate. Eaton's Home Improvement Service: **388-6407**

EATON'S

Home Improvement Services

NOW CHANCES TO WIN ARE 1 in 5

WESTERN EXPRESS $1

EATON'S

Handy helpers for any day in the life of Dad! On sale.

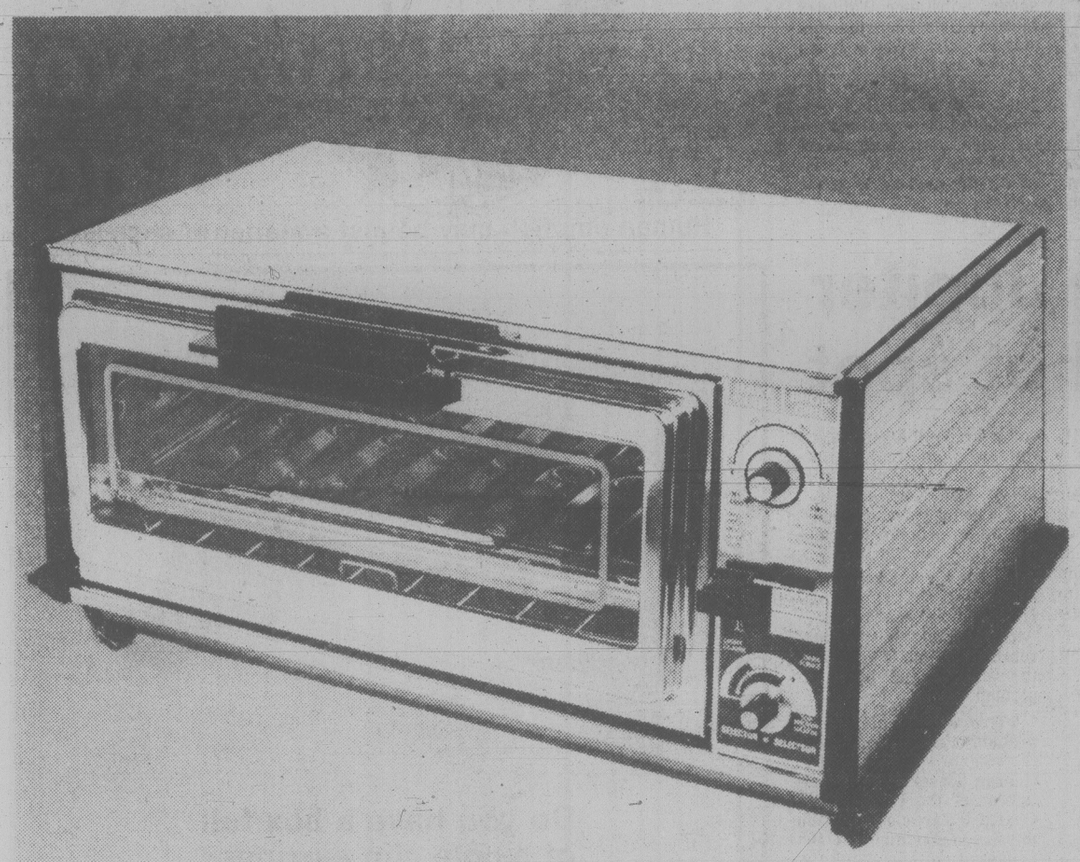

GE king-size broiler "Toaster-R-Oven" toaster. Versatile and economical.

Eaton Reg. 91.98. Use as a broiler, automatic 4-slice toaster, top-browner and controlled temperature oven for baking and warming. Toast thick and odd-shaped bread. Opens wide for easy cleaning. Oven temp. range 200F-500F. Complete with 2-position broiler tray and oven tray. 1500 watts. Approx. size 11x3½x8¼. With signal light to indicate power is on. Black plastic with butcher block applique.

69.99

Small Electricals, Main Floor, Home Furnishings Building

GE coffeematic with "Brew Starter", brews at pre-set time, automatically.

Eaton Reg. 63.98. Wake up to fresh-brewed coffee. Just set automatic clock and timer beforehand. Makes 2-10 cups of great coffee everytime. For coffee lovers and mornings on the go! A great gift for Father's day. Color styled in almond and brown. Now at a special sale price at Eaton's.

49.99

Small Electricals, Main Floor, Home Furnishings Building

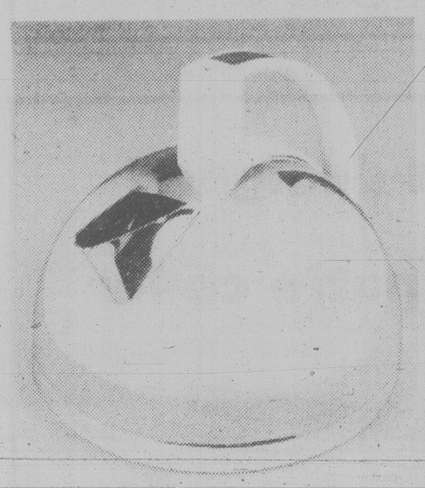

GE electric kettle

17.99

Eaton Reg. 22.99. Brilliant chrome over nickel and polished brass. 2 qt. capacity. Lg. cool-to-use handle in Harvest Gold Woodgrain accents. 1500 element.

Small Electricals, Main Floor, Home Furnishings Building

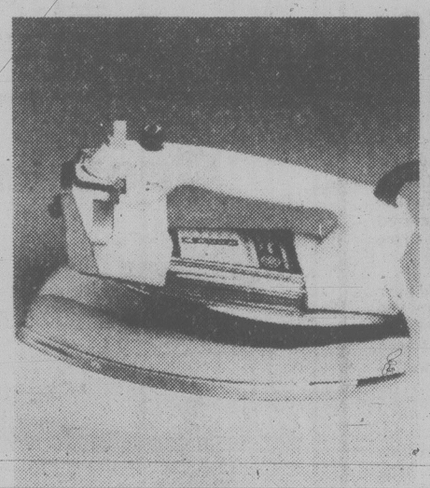

GE spray steam/dry iron

34.99

Eaton Reg. 44.98. After each ironing self-clean button flushes out interior. Steam prevents brown-spotting. Non-stick soleplate. Gentle thumb pressure.

Small Electricals, Main Floor, Home Furnishings Building

Viking blender

42.99

A super buy! 10 speeds, 3 pulse speeds. 5-cup glass jar. Removable stainless steel blades. 2-oz. measuring cup in lid.

Small Electricals, Main Floor, Home Furnishings Building

GE electric knife

18.99

9" stainless steel serrated cutting blades. Lightweight handle in Harvest Gold with woodgrain and white accents. Detachable cord.

Small Electricals, Main Floor, Home Furnishings Building

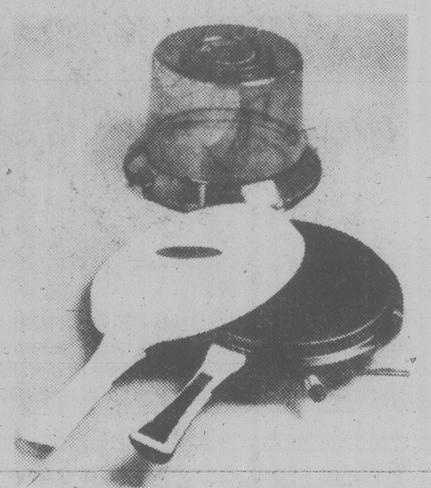

Proctor Pan Handler

21.99

So lightweight. Non-stick cooking surface. Corn popper features self-buttering capability, plastic cover to prevent dripping.

Small Electricals, Main Floor Home Furnishings Building

Can't Shop in Person?

Dial BUY-LINE

388-4373

The "globetrotter" Dryer by Charlescraft

22.99

For you and your mate, a hand-style dryer to make hair care easier. A great travel companion! Has 2 speeds and 3 heat settings, dual voltage. On special now!

Styler/Dryer by Charlescraft

19.49

A powrful 900-watt unit with 5 versatile attachments and 3 settings; low, medium and hot. A great gift suggestion for Dad!

Braun shaver

39.99

Synchron shaving system. Long hair trimmer. Coiled cord. Travel case. Dual voltage 120/240. Now on sale at Eaton's.

Personal Care Electrics, Main Floor,

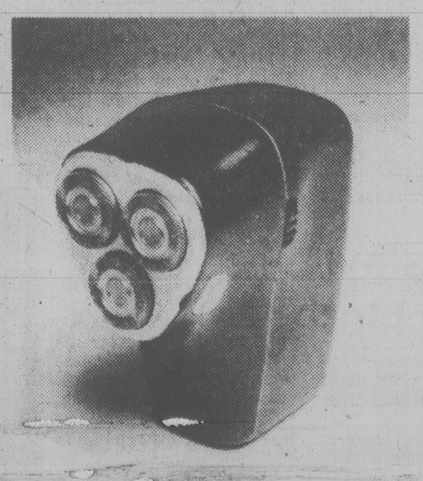

Phillips shaver

49.99

Philishave. Triple heads, rotary action, 36 rotary blades. Contoured design. Flip-top cleaning. 110-220 volts for world-wide use.

Personal Care Electrics, Main Floor,

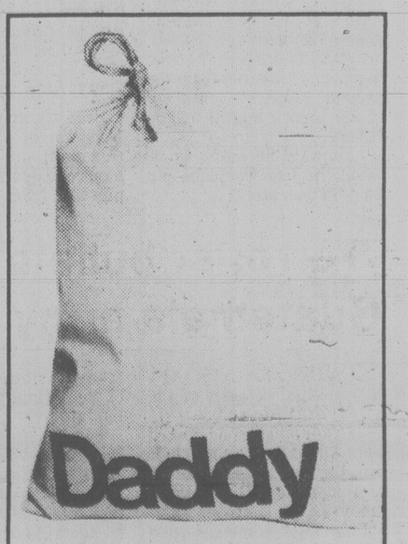

For Father's Day and for that special gift you've chosen for him — Daddy bags. A terrific way to wrap up the surprise he deserves. At Eaton's **99¢**

Men's Furnishings, Main Floor

Today and Tuesday:
Cloudy periods, cooler

Victoria Times

Classified 386-2121
News 382-3131

96th YEAR, No. 2 ★ ★ ★ VICTORIA, BRITISH COLUMBIA, MONDAY, JUNE 11, 1979 20 CENTS DAILY, 30 CENTS SATURDAY

Realtor denies he spied for Soviets

Frank Sale, a former Canadian soldier named by the Toronto *Sun* claims as a spy for the Russians before retiring to sell real estate in Victoria, was not receiving media callers this morning.

But in a written statement he said the charges against him are groundless.

A woman who answered the door of his apartment made it clear the handwritten note was as close as Frank Sale wants to get to the press.

"He won't see you. He has nothing to say," she said, holding the door slightly ajar.

The woman, who refused to give her name, said Sale denies being a spy; says the Toronto *Sun's* copyright story labelling him as one is inaccurate and that the charges against him are groundless.

The woman laughed at the accusation that Sale had been recruited by the Russian intelligence service KGB after being caught changing money on the Moscow black market.

The *Sun* reported today that Sale had planted bugs, informed on the weaknesses of other embassy staff and drawn floor plans of 'secure' areas while he was serving at the Canadian embassies in Moscow and Peking.

The paper — which misspelled his name as 'Sales' and incorrectly stated that he operates a real estate business here — said the KGB rewarded Sale with sex and money.

The story said there was no hard evidence to back the accusation and that Sale retired from the armed services on pension.

"They just want something scandalous to sell their papers," the woman at the door said of the Toronto paper.

The woman produced a statement from Sale and handed it through the door.

It said: "In 1968 I was taken out of the military service and seconded to the department of external affairs. I have spent three years in Moscow and worked as a consular official and from there I was posted to Peking, when we established relations and I assisted setting up the embassy.

"In the later part of 1973 I was posted in Germany for a year, then I came back to Ottawa to complete my 20 years to qualify for a pension and to retire. (I was) voluntarily and honorably released from the armed forces.

"The accusations are without ground — the record stands as to my previous employment with the federal government.

"The Toronto *Sun* and their reporters can stand on its own credibility or otherwise."

Sale, who works for the Canada Permanent Trust Co., lives in a spacious groundfloor suite in a rambling old mansion on Moss Street . . . a quiet tree-lined Fairfield street; and that's the way Sale wants to keep it.

FRANK SALE
. . . retired soldier

Bob Howse photo

SPORTS CAR crash in Victoria claimed life of William Weldon, 37, of Parksville, Sunday afternoon. Police said vehicle went out of control on Oak Bay Avenue and struck concrete wall and a fence.

Twister mows over Ontario

BRAMPTON, Ont. (CP) — A tornado struck 16 buildings in an industrial area Sunday night during a severe thunderstorm that swept across southern Ontario, police said.

At Honey Harbour, Ont., Bruce Jarlette, 21, of Midland, Ont., was killed by lightning on a 26-foot cruiser on Georgian Bay.

Provincial police said Jarlette was standing beside a citizen's band radio when lightning struck the aerial. An autopsy will be held on Tuesday.

No injuries were reported in Brampton but police closed off the industrial area temporarily to allow Ontario Hydro workers to repair electrical lines.

The storm stretched from Georgian Bay to Windsor. About 20 millimetres of rain fell within half an hour at Toronto International Airport. Winds of 80 kilometres an hour were recorded at London, Ont.

Moustapha El Hassani of Brampton narrowly escaped death when lightning flashed over his head as he put buckets under the eavestroughs of his house. He then watched as a large tree at the rear of his home went up in flames.

"The firemen came and put it out," said El Hassani. "I should be dead."

"The sky looked very black, just like smoke — it sounded like a bomb or something," said Emenuel Aguiar of Brampton, who was driving in a lane adjoining his automotive business when the twister struck.

Police said industrial buildings in a 100-metre by 300-metre area were damaged. They did not estimate the amount of damage caused.

The twister smashed windows, ripped up roofs and blew out a section of wall 30 metres long at a Chubb Securities Ltd. building. It picked up a boat and dropped it 65 metres away.

A police spokesman said there were some people in the factories when the tornado ripped through but no injuries were reported.

High winds levelled a barn near Dundalk, Ont., 55 kilometres southeast of Owen Sound.

Tom G. Carson of Melancthon Township said his barn was smashed and debris was carried more than 200 metres.

London, Ont., was also hit as the storm uprooted trees, throwing them against homes and cars, and ripped off roofs.

Herman Riegger said: "It couldn't have happened. It only lasted a second, there wasn't enough time."

From the front porch of his home he could see a tree trunk squashing a car, a house chimney being thrown down onto another car, the back stairway ripped from a house and wires and trees scattered everywhere.

ON THE INSIDE

Vic Press unions settle

Victoria Press newspaper unions have ratified contracts providing for a compounded 27 per cent wage hike over three years. However, a newspaper strike pact in Vancouver has hit a snag. Page 2.

N-protesters seized

Ten Canadian anti-nuclear protesters were charged with trespassing Sunday and booked into Bremerton City Jail after scaling the fence at the Trident nuclear submarine base. Page 9.

Recession forecast

The Swiss Bank for International Settlements says the current surge in inflation may lead to a major world recession. Page 10.

Scarlet force whitewashed?

The greatest concern of the McDonald Royal Commission investigating illegal acts by the RCMP security service is protecting the reputation of the force, according to two critics. Page 13.

SPORTS

It was an embarrassing Sunday for Harmon Leong. As chairman of a fishing derby at Saanich Inlet, Leong had to present a bicycle, donated by the *Times*, to son Karl and other prizes to wife Rose and daughter Julia. Page 14.

Swedish star Bjorn Borg won his fourth French open tennis title Sunday, but Victor Pecci, until the last two weeks a little-known player from Paraguay, is the new hero of Paris tennis fans. Page 14.

Victoria West has reached the Canadian senior soccer final for the second time in four years. Wests captured the provincial title with a 5-0 triumph Saturday over Vancouver Croatia.

INDEX

Births	27	Family	23-25
Capital Scene	41	Finance	6, 7
Classified	27-32	Gardening	41
Comics	20	People	3
Deaths	41	Sports	14-19

U.S. dollar at banks this morning bought $1.1730 Canadian, according to the Greater Victoria Information Centre.

Trucker protest turning uglier

WASHINGTON (AP) — Gunfire cracked over U.S. highways and a cattle truck was burned as angry independent truckers toughened their demands for a total shutdown of the trucking industry to protest rising fuel prices.

Six reports of sniper fire were under investigation by state police near Salt Lake City, where nails were found strewn over a canyon road Sunday.

Truck traffic had been all but shut down in Wisconsin, Minnesota, Utah, Tennessee and Montana by Sunday, organizers said.

In Montana, dozens of truckers stopped traffic on Interstate 90 west of Missoula. Some truck stops have been blocked since last week, said strike organizer Bob Whalen.

In other states, blocked truck stops created fuel shortages and discouraged many other haulers, organizers said.

"It's all closing down," said Herman Hediger, president of the Wisconsin Independent Truckers Association.

The scattered shutdown has already been felt in some areas of the Midwest, where grain elevators were reported filling up and two meat-packing plants closed last week as haulers became scarce.

Meanwhile, Mike Parkhurst, president of the national Independent Truckers Association, said he will announce today what action his organization representing a 30,000 drivers will take.

The association is being pressed to lead a shutdown to protest against rising diesel prices and the 88-kilometre-an-hour speed limit.

Fighting flares up across Nicaragua

MANAGUA (AP) — Heavy fighting raged today in this Nicaraguan capital between President Anastasio Somoza's soldiers and Sandinista guerrillas trying to oust him.

The guerrillas also were reported battling Somoza's troops in the northern cities of Matagalpa, Esteli and Leon and harassing them in the south near Masaya and the Costa Rican border despite national guard claims of victory in the south.

Canadians have been advised by a Canadian diplomat to consider leaving the country, the external affairs department said today in Ottawa.

A department spokesman said the Canadian charge d'affaires in Costa Rica has informed the 45 Canadians remaining in Nicaragua to think of leaving or at least to arrange departure of their dependants. Canada has no embassy in Nicaragua; the embassy in Costa Rica is responsible for Nicaragua.

An attempt to evacuate about 50 U.S. citizens was called off today when heavy fighting blocked the airport road.

U.S. embassy officials said a truck sent to check whether a road to the airport was open ran into barricades of cars and heavy gunfire from both sides.

"The rebels are stopping cars, ordering the drivers out at gunpoint, then lining the cars up across the road," one official said. "There's shooting coming from both sides out there."

U.S. state department spokesman Tom Reston announced in Washington that embassy staff members have been ordered to send their dependents out of the country, and non-essential employees of the embassy also will leave. He said there were about 60 dependents, that some have already left and about 30 would go today.

See NICARAGUA page 2

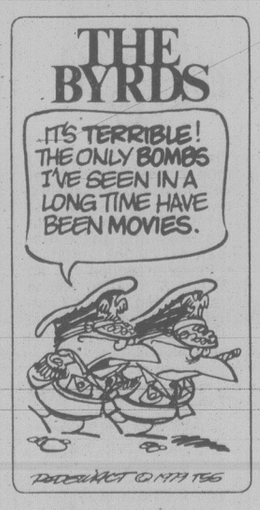

Harmony halt

BLAINE (CP) — About 5,000 people gathered at the Canada-United States border Sunday to commemorate peace and goodwill between the two countries, but some of the motorists caught up in the festivities didn't share the feeling of harmony.

At one point, the lineup of northbound vehicles waiting to cross the border stretched five kilometres.

Among those participating in the annual event were boy scouts, girl guides, and war veterans.

Helmet decision puzzler

VANCOUVER (CP) — A provincial court decision which ruled B.C.'s helmet laws invalid has left policemen in a quandary.

Bikers who took advantage of the ruling and hot weather to remove their helmets during the weekend found police in various cities were approaching the problem differently.

Police in Vancouver and the Fraser Valley didn't ticket bareheaded riders, but police in Victoria, Kelowna and Penticton did.

Provincial authorities were to meet today to consider the decision made by Burnaby Provincial Judge Selwyn Romilly and to decide whether to appeal.

Neil McDiarmid, associate deputy attorney-general, said he would discuss the ruling with motor vehicle branch officials before making a decision.

Romilly declared a section of the B.C. Motor Vehicle Act requiring motorcyclists to wear helmets null and void because no helmets have been officially approved for use in the province.

Beef to top $3.50

EDMONTON (CP) — Beef will cost an average of $3.51 a pound by 1981, calculations prepared by the Canadian Cattleman's Association show.

In addition, the figures show that Canadians will be eating less beef than they have for many years, but will be paying out a bigger part of their income to buy it.

Chris Mills, secretary of the association, showed the figures to the Alberta Cattle Commission.

Massive fines, jail, in dredging fraud

TORONTO (CP) — Five prominent Canadian businessmen were sentenced to jail terms of two to five years today for their roles in defrauding public agencies of more than $4.3 million between 1967 and 1976 by rigging bids on dredging contracts.

Mr. Justice William Parker, associate chief justice of the Ontario Supreme Court, also sentenced eight companies to pay fines totalling more than $6.5 million for the parts they played.

The five businessmen had been charged along with six other businessmen and 11 of their companies with conspiracy to commit fraud by rigging bids for government dredging contracts.

The eight companies and five businessmen were found guilty May 5 following one of the longest, most complicated and costliest cases — estimated at $7 million — ever tried by a Canadian jury.

Harold McNamara, 64, former president of McNamara Corp. Ltd. of Toronto and a former sports writer for Montreal Gazette, was sentenced to five years and his company was fined $2 million. Both had been found guilty on all seven counts handed down in the Crown's indictment.

Jean Simard, 37, a former vice-chairman of Marine Industries Ltd. of Montreal and a member of the family that played a major role in Quebec's shipbuilding and construction industries, was sentenced to a three-year prison term. Simard was found guilty on three counts. The company, acquitted on one count, was fined $650,000 on the other two.

Sydney Cooper, 58, former president of Pitts Engineering and Construction Ltd. of Toronto, drew a three-year prison term for three guilty verdicts he faced. The jury could reach no decision on a fourth count.

Albert Gill, senior vice-president of Sceptre Dredging Ltd. of Richmond, and Frank Hamata, the company's president, each received reformatory terms of two years less a day. Both men and the company were found guilty on one count. The company was fined $450,000.

Other sentences handed down: Canadian Dredge and Dock Co. Ltd. of Toronto was fined $1 million; The J. P. Porter Co. Ltd. of Montreal was fined $1 million; Richelieu Dredging Corp. Inc. of Montreal, a Porter subsidiary, was fined $500,000; Pitts Engineering Construction Ltd. of Toronto was fined $1 million; C. A. Pitts General Contractors Ltd. of Toronto was fined $50,000.

The multi-million dollar fines were among the highest ever levied by a court in Canada.

Defence lawyers planned to make applications for bail pending their appeal applications. A bail hearing was set for later today.

In passing sentence, Mr. Justice Parker said the business world and the public must realize that such illegal acts will be dealt with seriously. He said people must be made to realize that such acts are not worth while.

Although he said he was aware of the large amount of publicity that surrounded the case, the length of the trial and its high cost, Mr. Justice Parker said that "the public has been defrauded and put to great expense to bring these accused to trial."

He said evidence at the

See DREDGING page 2

TORONTO STOCK EXCHANGE TRADING

Distributed by CP
Toronto Stock Exchange—June 11

Complete tabulation of Monday transactions. Quotations in cents unless marked $. z—Odd lot, xd—Ex-dividend, xr—Ex-rights, xw—Ex-warrants. Net change is from previous board-lot closing sale.

Stock	Sales	High	Low	Close	Net Ch'ge
		A and B			
A.G.F.M	5000	260	260	260	
Abitibi	29024	$18⅝	18¼	18⅝	+ ¼
Abitbi 7½p	z50	$49¾	49¾	49¾	
Abitbi 10	1045	$53½	53¼	53¼	— ¼
Action Trd	1000	78	75	75	
Adanac M	5600	238	231	235	+ 5
Advocate	800	280	280	280	
Afton Min	2300	$15¼	14⅞	15¼	+ ¼
Agnico E	1600	$7¾	7⅝	7⅝	— ⅛
Agra Ind A	2550	$6¾	6⅜	6½	
Albany	35600	69	62	68	+ 4
Alt Energy	10629	$28¼	26⅞	26⅞	—1⅛
Alta Gas A	30947	$22⅝	22¼	22½	— ⅛
Alta G C p	245	$72⅜	72⅜	72⅜	
Alta G D p	z1	$241	241	241	
Alta G E p	300	$26	26	26	
Alta G F	230	$28	28	28	— ¼
Alta G 9.76	2020	$27½	27½	27½	
Alta G 7.60	11000	$25⅝	25⅝	25⅝	— ⅛
Alta G 6¾	16736	$31⅜	31⅜	31½	— ⅛
Alcan	8623	$42⅞	42½	42⅝	— ¼
Algo Cent	135	$23½	23½	23½	— ½
Algoma St	9315	$30⅛	29¾	29⅞	— ¼
Allarco Dv	2050	44	44	44	
Alum 3rd p	400	$27	27	27	
Am Bonza	7285	$19⅞	19⅜	19⅞	+ ⅛
Am Larder	13000	33½	30	32	+ 2
Am Eagle	37400	335	315	325	— 5
Am Leduc	30100	31	30	31	
Andres W A	500	$15	15	15	— ¼
Ang CT 315	z25	$38½	38½	38½	
Ang D Gld	3050	155	150	155	+13
Ang U Dev	1600	485	465	465	—20
Aquitaine	7350	$35¾	34¾	35	— ⅞
Argosy	500	48	48	48	— 2
Argus	100	$26	26	26	— ½
Args 250 p	z30	$33	33	33	
Args 260 p	z70	$34⅜	34⅜	34⅜	
Argus B pr	200	$34¼	34¼	34¼	— ¼
Argus C pr	6570	$15½	15½	15½	— ⅛
Asamera	9167	$17⅞	17¼	17¼	— ½
Asbestos	3100	$47	45½	46⅞	+1⅜
Asoc Porc	3500	137	136	136	+ 1
Atco A	6305	$23	22⅜	22¾	— ¼
Atl C Cop	2528	63	62	63	+ 3
Atlas Yk	13000	90	89	89	— 1
Ato Hard A	2000	$14½	14¼	14¼	— ¼
BP Can	8725	$29½	28¼	29	— ¼
Banister C	3000	$11½	11⅛	11¼	— ¼
Bank BC	137	$34¼	34¼	34¼	— ¼
Bank Mtl	20564	$22¾	22⅜	22⅝	+ ⅛
Bank N S	5600	$22⅜	22¼	22⅜	
Bankeno	36800	315	295	300	
B Cdn Nat	1860	$15½	15⅜	15½	
Bary Expl	4700	155	155	155	
Baton B	850	$13¾	13¾	13¾	— ¼
Bay Mills	100	$16⅜	16⅜	16⅜	— ⅜
Belding A	300	425	425	425	+40
Bell Canad	81707	$22¾	22½	22½	— ½
Bell C pr	400	$31	27⅞	27⅞	—2⅞
Bell D pr	z25	$67	67	67	
Bell 2.28	400	$34	33⅝	34	+ ¼
Bell 1.80	200	$24¼	24¼	24¼	
Bell 1.96	2725	$27⅞	27⅝	27⅞	+ ¼
Beth Cop A	z90	$18⅞	18⅞	18⅞	
Billmo A p	300	$7	7	7	+ ½
Blakwod A	200	$5¾	5¾	5¾	
Block Bros	200	$9¼	9¼	9¼	— ½
Bombr	1401	$11½	11½	11½	
Bonza O	20475	$8⅜	8	8⅛	+ ⅛
Bovis Cor	1905	68	68	68	— 2
Bow Valy	13455	$30⅛	29⅝	30⅛	+ ⅛
Bow-m pr	z20	$42⅛	42⅛	42⅛	
Bralor Res	800	$14½	14½	14½	
Bramalea	1770	z23	22¼	22½	— ½
Brscn A	105292	$24⅛	23⅞	23⅞	
Brscn B½	1600	$28	27⅝	28	+ ⅛
Brenda M	3500	$18¾	18½	18½	— ¼
Brinco	12230	$8¾	8¼	8½	+ ⅛
Br Am Bnk	100	$42½	42½	42½	—1½
BCFP	16420	$23	21¾	23	+1¼
BC Phone	5510	$18	17⅝	17⅞	+ ⅜
BCPh 1956	z50	$59¾	59¾	59¾	
BCPh 4.84	100	$16⅛	16⅛	16⅛	— ⅜
BCPh 6.80	200	$22¾	22¾	22¾	— ½
BCP 10.16 p	1080	$27½	27½	27½	— ⅜
Brou Reef	7500	47½	47	47	— 1
Brunswk	34310	$8	7¾	7¾	— ¼
Budd Can	950	$8	7¾	7¾	— ¼
Budd Can w	2515	25	25	25	
		C			
CAE A	3500	$33	32½	33	+ 1
Cad Frv	19570	$18⅜	17¾	17¾	— ¼
Cad Frv A	8435	$10½	10⅛	10⅛	+ ⅛
Cal Pow A	3135	$45¾	45½	45⅝	— ⅛
Cal P 4 p	104	$54	54	54	+1¼
Cal P 4½ p	143	$60¾	60¾	60¾	—1¼
Cal P 7½ p	25	$101	101	101	+ ½
Cal P 10 p	20	$109¼	109¼	109¼	—1¾
Cal P 9.80	10	$109¼	109¼	109¼	
Cal P 2.36	500	$28⅞	28⅞	28⅞	+ ¼
Calvert	6500	57	56	56	
Cam Mine	9000	27½	26½	26½	— 1
Camflo	5980	$14¼	13⅞	14	
C Chib A	5500	$7	6⅞	7	+ ⅛
Camp RL	5305	$23½	23	23¼	— ¼
Can Cem	2140	$13¼	13	13⅛	
CCe C p	250	$16½	16½	16½	
CDC pr B	540	$112½	111¾	112	+ ¼
Can Malt A	250	$33¾	33¾	33¾	— ⅜
C Nor West	11000	$13	12½	12¾	— ¼
C Packrs	1950	$27½	27	27½	+ 1
Can Perm	21055	$21⅜	21	21⅛	+ ¼
CPerm 6¾	3900	$27¼	27¼	27¼	
CPerm 8	z17	$26⅜	26⅜	26⅜	
CS Pete	20400	$5¾	5½	5½	— ⅛
Can Trust A	2120	$27¼	26½	27¼	+ ¾
C Trust 7¼	3100	$21¾	21¾	21¾	
C Tung	550	$25	24⅞	25	
CCablesy A	400	$21	21	21	
C Cable w	16416	150	135	150	+ 10
Cdn Cel	3100	$9¼	9⅛	9¼	+ ¼
CC Man A	100	$28¼	28¼	28¼	+ ½
C Curtis	600	77	77	77	— 3
C Formost	400	$8¼	8	8¼	+ ¾
CGE	400	$31	31	31	
CG Invest	147	$22½	22½	22½	
C Hidrogas	19100	$6⅛	5¾	5⅞	
C Homestd	15665	$20	19¼	19½	— ½
CI Bk Com	30112	$25⅞	25⅝	25¾	
CIL	900	$23	23	23	+ ¼
CLI Pete	5100	99	95	98	+ 6
C Manoir	200	$63⅜	61½	63⅜	— ⅜
C Marconi	200	$12¼	12¼	12¼	— ¼
CNat R	15000	$5½	5⅜	5½	
C Occental	3750	$37	36¼	36¼	— ¾
CP Inve	5760	$31⅜	31	31⅜	+ ¼
CP Ltd	21023	$31⅞	31½	31¾	+ ¼
CPL A p	250	$10½	10½	10½	— ⅛
C Reserve	17105	$17½	16⅞	17¼	— ¼
Cdn Sup O	450	$138	135¾	136	— ½
Cdn Tire	450	$29½	29½	29½	— ¼
Cdn Tire A	3914	$31	30½	31	+ ⅜
C Utilties	1975	$19¾	19¾	19¾	— ⅛
C Util 4¼ p	100	55	55	55	
C Util 5 pr	100	$61½	61½	61½	—1½
CU 10¼	6005	$27¼	27	27	— ⅛
CU Util 9.24	200	$27⅝	27⅜	27⅝	— ⅛
Candel Oil	730	$41½	41	41	
Canray	3200	167	165	167	+ 2
Canron A	5150	$28¾	28½	28¾	— ¼
Cara	2800	$13½	13⅛	13⅜	+ ⅛
Carl OK	34140	$5⅞	5⅝	5¾	
Carl A p	400	$27½	27½	27½	— ⅜
Carl B p	135	$32⅜	32⅜	32⅜	— ⅜
Carma A	565	$14¼	14¼	14¼	
Carrier JD	100	255	255	255	—15
Car A	100	300	300	300	+65
Cassiar	1920	$11¾	11½	11⅝	— ⅜
Celanese	13025	$5½	5⅜	5½	+ ⅛
Cenex	9250	220	215	218	
Ctl Est A	1300	$12¼	12⅛	12⅛	+ ⅛
Cent Pat	6800	225	220	225	+ 5
Chnclr	7725	385	375	380	— 5
Charter Oil	300	245	245	245	
Chib Kay	4000	10	10	10	
Chieftan D	15600	$26⅝	25½	26	— ⅝
Chieftain p	70	$198	198	198	— 1
Chimo	200	146	146	146	+ 1
Chrysler	4275	$9¾	9⅜	9¾	+ ⅛
Coch Will	8500	66	64	64	+ 1
Cockfield	200	460	460	460	—20
Coin Lake	1072	15	15	15	+ 3
Comb Met	7000	38	38	38	
Cominco	18555	$38	37⅜	37⅝	+ ⅜
Cominco A	400	$26¾	26¾	26¾	
Coniagas	1000	96	96	96	— 4
Conuco Ltd	2120	$5½	5⅜	5½	— ¼
Con Bath A	3450	$13	12⅞	12⅞	
Con Bath p	166	$19½	19½	19½	
Con Fardy	2300	325	315	325	+10
C Durham	8300	151	149	150	— 1
C Marben	2000	69	69	69	— 3
C Morisn	5100	160	158	158	
Cons Pipe	500	$7	7	7	— ⅛
Cons Prof	13359	40	37	40	
C Rambler	500	235	235	235	+ 4
Con Textle	1100	$5½	5½	5½	
Con Distrb	3800	$10½	10½	10½	
Cons Gas	21534	$24¾	24¼	24¼	— ⅜
Con Gas D	300	$32	32	32	
Con Glass	2200	$15	15	15	— ½
Control F	700	$5¼	5⅛	5⅛	— ⅛
Conwest	4200	$6¾	6½	6½	— ⅛
Cop Fields	100	450	450	450	
Corbv vt	225	$26½	26½	26½	
Corbv B	z25	$26	26	26	
Coseka R	55172	$9⅝	9	9½	+ ⅛
Costain Ltd	1200	$15⅝	15½	15½	
Courvan	11000	14½	13	13	—1½
Craigmt	5050	$7⅜	7½	7⅜	
Crain R L	1108	$13	12⅞	12⅞	— ⅛
Crestbrk	2400	$14⅛	13¾	14⅛	+ ¼
Crwn Life	z50	$66¼	66¼	66¼	
Crown 8¾	200	$21½	21½	21½	— ¾
C Zelrba A	168	$22½	22½	22½	— ⅛
Crush Intl	1000	$14	14	14	
Cuvier M	1000	46	46	46	+ 1
Cyprus	6050	$14½	14⅜	14½	
Czar Res	9800	$8⅞	8¾	8¾	
Czar Res p	1400	$30¼	30	30⅛	
		D to G			
DRG Ltd A	z20	$7	7	7	
Dale-R	102	$13¾	13¾	13¾	— ¾
Dalmy A	900	$9	9	9	— ⅛
Daon Dev	10675	$15½	15¼	15⅜	— ⅛
Daon A	600	$7½	7⅜	7½	
Daon 8⅝ p	600	$9⅜	9⅜	9⅜	— ⅛
D Eldona	13200	125	123	124	
Delhi Pac	4000	35	35	35	
Denison	13050	$24⅞	24½	24½	— ⅜
Dicknsn	22710	$9⅛	8¾	9⅛	+ ¼
Digtech	1950	$5⅜	5¼	5⅜	
Discovry	620	100	100	100	
Doman I	2000	$8	7⅞	8	
Dome Mine	5415	$48½	47½	47¾	
D Pete	152100	$50½	48½	49¾	— ⅜
D Bridge	5650	$37½	37¼	37¼	— ¼
D Citrs A	1200	$5½	5¼	5½	+ ¼
DExplor	1000	25	25	25	
Dofasco A	1082	$34½	34⅜	34⅜	— ⅛
D Scotish p	z30	$28⅝	28⅝	28⅝	
Dom Store	1500	$18¾	18½	18⅝	+ ⅛
D Textle	2100	$13¾	13⅜	13¾	+ ¼
Domtar	19142	$26¾	26½	26⅝	— ⅛
Dr Mc C A	600	$13½	13¼	13¼	— ¼
Dunde Pal	1500	43	43	43	
Du Pont	2300	$22½	22¼	22¼	— ⅜
Dylex Ltd	z20	$15⅞	15⅞	15⅞	
Dylex L A	2322	$13½	13½	13½	
Dynamar	34613	230	222	225	— 1
E-L Fin	2400	$11½	11¼	11¼	— ⅛
East Mal	1600	185	180	181	— 7
East Sul A	2086	205	200	205	+ 7
Estn Prov	2100	$8½	8	8½	+ ½
Ego Res	28200	320	310	320	+ 5
Elhm A	1630	$5⅞	5½	5⅞	
Elks Stors	5300	$6½	6	6¼	— ⅛
Emco	2100	$10⅝	10½	10⅝	+ ¼
Emc 7⅝	77⅛				
Flbrg Nik A	3548	$62½	61¾	62	—1½
Fed Ind A	500	$7	6⅞	7	+ ⅛
Fidelty Trp	200	$20	20	20	
Finning T	500	$35	35	35	
Firan Gndl	1000	75	75	75	
F Cty Tr B	1050	$9¾	9½	9½	— ¼
F Mar	10000	105	95	99	— 1
Foodex p	700	$8	8	8	
Ford Cnda	1250	$7¼	7⅛	7⅛	+ ⅜
F Sea A pr	100	$9	9	9	
Francana	5500	$12½	11⅞	12⅛	— ⅜
G&H Steel	100	275	275	275	—15
G M Res	5425	$5¼	5⅛	5⅛	— ⅛
GSW Cl A	z81	$8	8	8	
Garbell p	400	$5½	5½	5½	
Gaz Metr	1600	$6⅜	6	6	— ¼
G Distrb A	500	$8½	8¼	8⅜	— ⅛
G Distrb w	1260	265	260	260	— 5
GMC	6397	$70¾	69¼	70¾	+1¾
Genstar L	8160	$23¾	22¾	23	
Gesco Dis	100	340	340	340	+25
Gibraltar	8150	$8½	8¼	8½	+ ¼
Glbe Rlty p	1200	$25¼	25¼	25¼	+ ⅛
Goldund M	21000	79	76	77	+ 1
Goodyear	598	$23⅜	23⅜	23⅜	+ ⅛
Goodyear p	z75	$33	33	33	
Graft G	z60	$16⅜	16⅜	16⅜	
Graft G A	270	$16½	16½	16½	— ⅜
Graft G p	10140	$38½	38¼	38½	+ ⅛
Granduc	3900	149	143	143	— 3
Gt Oil Sds	1664	$17¾	17½	17⅝	+ ⅛
G L Nicki	6100	80	75	80	+ 5
GL Forest	900	$42¼	41¾	42⅛	+ ⅛
GL For w	1320	$9	8⅞	8⅞	— ⅛
GN Fin	700	255	255	255	+ 5
Gt West S	5000	280	280	280	—20
Greyhnd	1048	$22½	22½	22½	+ ¼
Guar Trp	200	$20¾	20¾	20¾	+ ⅛
Gulf Can	8233	$57¼	56¼	56¾	— ¼
Gulfstrem	10377	80	77	77	— 3
		H to L			
HCI Hldg	1000	$11½	11⅜	11½	+ ¼
Halifax D	100	300	300	300	
Hardee	z125	78	78	78	
Hard Crp A	200	340	340	340	+20
Hard Crp C	2000	290	290	290	— 5
Harlequin	5760	$14⅞	14¾	14¾	— ⅛
Harris J A	100	$6	6	6	— ¼
H Wood	1022	165	160	160	— 5
Hatleigh A	2760	$6½	6⅜	6⅜	
Hatleigh B	1675	$6⅜	6⅜	6⅜	— ⅛
Hawker A	15485	$13¾	13¼	13¾	+ ⅜
Haves D	2520	$11	10½	11	
Hedway A	4700	$6½	6¼	6⅜	+ ⅛
Highmont	10300	$5	470	5	+20
Holinger A	150	$39	39	39	
Home A	4821	$67½	66½	67½	+ ¼
Home B	250	$64½	64	64	— ½
H Bay Mng	5025	$20¼	20	20¼	+ ¼
H Bay Co	5919	$28⅜	28⅜	28½	
HBC pr	928	$23¼	23⅛	23¼	+ ⅛
HB Oil Gas	5177	$7⅛	7	7	— ⅛
Hu-Pam	1000	29	29	29	— 1
Husky Oil	9146	$5⅝	5⅜	5⅝	+ ⅛
Husky A pr	z20	$42¼	42¼	42¼	
Husky E w	950	$34½	33½	34½	+ ¾
Hydra Ex	507	43½	43½	43½	—2½
IAC	13830	$18¼	18⅛	18¼	+ ¼
IAC 5¾ p	800	$19¾	19½	19½	— ½
ITL Ind	2380	425	415	425	+10
IU Intl	29322	$15¾	15⅜	15⅜	— ⅜
IU Intl A	z25	43	43	43	
Imasco	7400	$44⅛	43½	44	— ½
Imp Oil A	66875	$35¾	34½	35¼	— ½
Inco	34357	$24⅜	24⅛	24¼	— ⅛
Inco 7.85	505	$25¼	25¼	25¼	
Indal	7900	$15¾	15⅜	15⅜	+ ⅛
Indusmin	z10	$20½	20½	20½	
Inglis	200	$14⅞	14⅞	14⅞	
Inland Gas	2750	$14¾	14¾	14¾	
Inland Gp	100	$12¾	12¾	12¾	
Inter-City	51725	$15	14½	14⅝	— ½
Inter C A p	200	$16	16	16	— ½
Inter C B w	32800	$11½	10⅞	11⅛	— ¼
IBM	872	$91	90¼	90¼	— ¼
Int Mogul	4800	$7¼	7	7	— ⅛
Intpr Pipe	10076	$22¾	20½	20¾	— ⅛
Ipsco	13100	$20	19¾	19¾	
Irwin T A	700	340	340	340	
Ivaco A	600	$16⅜	16¼	16⅜	
Ivaco 8.85	1030	$53	53	53	— ¼
Jannock	1480	$24	23¾	23¾	— ¼
Jannock 8	786	$15¼	15⅛	15¼	— ¼
Jannock w	90962	$13½	13	13½	+ ¼
Jorex Ltd	10000	34	34	34	+ 1
Joutel	14500	110	106	110	
K-Tel Intl	200	$8¼	8¼	8¼	— ¾
Kaiser Re	30225	$24⅜	23½	23¾	— ½
Kam Kotia	25200	$5⅜	5¼	5⅜	+ ⅛
Kaps Tran	11100	190	181	181	—10
Kelly D A	125	$8¾	8¾	8¾	+ ¼
Kelsey H	1550	$25	24⅞	25	
Kerr A A	13050	$10¼	10⅛	10¼	
Kerr A B	400	$10⅜	10⅜	10⅜	
K Anacon	20214	30	27	30	+ 5
La Vrndr	z50	$9¼	9¼	9¼	
Labatt A	10700	$22¼	22	22⅛	+ ⅛
Lab Min	325	$38½	38½	38½	
Lacana	9750	$5¾	5½	5¾	+ ¼
Lacana w	1400	340	330	340	+15
Laidlaw A	3050	$11	11	11	— ⅛
L Ont Cem	z50	$5⅛	5⅛	5⅛	
L Shore	1010	350	345	345	—15
Lambd M	100	150	150	150	—10
Lasitr Km	1000	88	87	87	— 5
Laurasia	1000	30	30	30	— 2
Lau Fn 140	z34	$25¾	25¾	25¾	
Lau F 2.00	z67	$39¼	39¼	39½	
Lau Fin p	z55	$15¼	15⅛	15¼	
Lava Cap	2100	101	99	99	— 2
Leigh Inst	5140	$10½	10⅛	10	— ⅛
Leons Frn	z20	$17¼	17¼	17¼	
L L C	2560	380	370	370	+ 5
Lob Co A	1700	410	405	410	
Lob Co B	1495	415	410	410	
Lob Co pr	z25	$29	29	29	
Lob Ltd Ap	z50	$17⅞	17⅞	17⅞	
Lob Ltd Bp	100	$19	19	19	— ⅜
Lochiel	26500	480	465	470	+ 5
Loeb M	200	$11⅜	11⅜	11⅜	— ¼
		M to O			
MDS Helth	500	$10¾	10½	10½	— ½
MICC	8900	$13	12⅞	12⅞	— ⅛
Micc 8p	1100	$28¼	28	28¼	— ¼
Maclarn A	100	$18½	18½	18½	+ ¼
Mclan H A	700	$21½	21½	21½	
MB Ltd	22719	$24⅛	23¾	24	+ ⅛
Madeline	1800	147	143	147	
Madsen	5800	110	105	105	— 2
Magna A	400	$13⅜	13⅜	13⅜	— ¼
Magna B	800	$14	13¾	14	+ ⅜
Magnetcs	1400	165	161	162	
Majstc Wil	5800	340	320	320	+10
Malartic	1000	100	100	100	+ 1
Man Bar	z15	51	51	51	
M Lf Gard	z10	$28¼	28¼	28¼	
Maritime	2537	$27¼	26¾	27	+ ¼
Martim A p	300	$9¾	9¾	9¾	
Mar T 860	2337	$11¼	10½	11¼	+ ⅞
Mar T 940	2507	$11½	11	11½	+ ⅜
Mar T 765	z50	$10½	10½	10½	
Markel F	637	$6⅛	6⅛	6⅜	+ ⅛
Mark Spnc	7600	$9¾	9½	9½	+ ¼
Mass Fer	20734	$13	12¾	12⅞	— ⅛
Mas F A	350	$19¾	19¼	19¾	+ ⅛
Mas F B	4670	$19¼	19	19	— ½
Matchan	7000	21	20½	21	
Mc Adam	3000	34	34	34	
Mc Intyre	1830	$51	49	51	+ ½
McLaghln	4300	$8¾	8½	8¾	+ ¼
McLghl 10p	1040	$16⅜	16	16½	
McLghl w	2600	$6	6	6	
Melcor	100	$14¼	14¼	14¼	— ⅛
Mentor	2200	330	325	325	— 5
Mercantil	2806	$14¼	14	14¼	+ ⅛
Merland E	21976	$12¾	12¼	12½	— ⅛
Met Stors p	z15	$15¾	15¾	15¾	
Midcon	200	162	162	162	+ 7
Minri Res	900	235	235	235	— 1
Molson A	4974	$26	25¾	26	— ⅛
Molson B	508	$24½	24½	24½	— 1
Monenco A	1900	$13½	12⅞	13⅛	+ ⅛
Moore	14102	$39¾	38⅜	39¾	+ ⅛
Mtn States	700	$9⅛	9	9	
Multi Acc	700	$8	8	8	
Murphy	13650	$22	20¼	20½	—1⅜
N B Cook	2610	$5⅝	5⅜	5½	— ⅛
NBU Mine	7870	253	247	247	— 2
Nat Drug	z80	$11½	11½	11½	
N Hees Ent	z3	390	390	390	
Nat Pete	18200	114	104	105	— 7
Nat Trust	510	$24	24	24	+ ½
Nemco	15100	275	263	266	— 4
Neomar	2800	234	223	223	— 7
NB Tel	797	$24⅜	24⅛	24⅜	+ ¼
NB Tel 1.85	932	$22	21½	22	+ ⅛
N Kelore	1500	18	18	18	
N Provid D	9300	65	62	63	+ 1
N Que Rag	12400	284	275	283	+11
N Senator	500	10	10	10	+ ½
N York Oil	13100	350	340	350	
Nfld LP A	150	$19⅝	19⅝	19⅝	+ ⅛
Nfld Tel	700	$12	11¾	12	+ ¼
Noble M	200	114	114	114	
Noranda	13356	$43	42	42⅞	
Norbaska	11500	38	37	38	+ 1
Norcen	67431	$24¼	24	24½	— ½
Norcen B	270	$24	24	24	
Norcn 150	900	$38	37½	38	— ¾
Normick P	100	$9½	9½	9½	— ¼
NC Oils	485	$14	13¾	14	+ ⅜
Nor Ct 270p	z45	$35¼	35¼	35¼	
Nor Ct 785p	200	$25⅞	25⅞	25⅞	— ⅛
Nor Tel	635	$47½	47¼	47¼	
N Tecm B w	300	$25¾	25½	25½	— ¼
Northgat	3800	$6⅞	6¾	6⅞	— ⅛
Northld	7500	21	20	20	— 1
NS Savngs	z50	$12¾	12¾	12¾	
Nu-Wst A	5515	$20	20	20	
Nu-Wst B	z60	$21¼	21¼	21¼	8
Nu-Wst p	250	$20⅛	20	20	— ½
Nu-Wst B p	z100	$21⅛	21⅛	21⅛	
Numac	8790	$34⅜	33½	34	— ⅛
OPI A	200	$25¾	25¾	25¾	
Obrien	11400	185	181	183	— 1
Ocelot A	900	$17¼	16¾	16¾	
Ocelot B	17450	$17	16⅝	16⅝	— ⅜
Onaping	8100	170	165	165	— 5
Oshawa A	4190	$8¼	8⅛	8⅛	
Osisko	4500	29	29	29	
Oxford A	z50	$17⅞	17⅞	17⅞	
		P to S			
PCL Indust	5100	$6⅞	6¾	6⅞	
Pac Coper	5200	195	190	195	+ 7
Pac Nth G	300	$6	5⅞	5⅞	— ⅜
Page Pet	7265	$15⅞	15⅜	15½	— ½
Paloma P	368	$8⅛	8⅛	8⅛	— ¼
Pamour A	5350	$7	6¾	6¾	— ¼
Pancana I	3400	163	150	150	—14

ADVERTISING SUPPLEMENT: Chilliwack News Advertiser, Saturday, June 9, 1979 — Daily Colonist, Monday, June 11, 1979 — The Victoria Times, Sunday, June 10, 1979 — North Shore News, Sunday, June 10, 1979 — The Citizen, Monday, June 11, 1979 —The Kamloops News, Monday, June 11, 1979 — Alberni Valley Times, Monday, June 11, 1979 — Kelowna Daily Courier, Monday, June 11, 1979 — Vernon Daily News, Monday, June 11, 1979 — The News Advertiser, Tuesday, June 12, 1979 — The Tribune, Tuesday, June 12, 1979 — Nanaimo Daily Free Press, Tuesday, June 12, 1979 — The Pictorial, Tuesday, June 12, 1979 — Penticton Herald, Tuesday, June 12, 1979 — The News, Wednesday, June 13, 1979 — Alaska Hwy. News, Wednesday, June 13, 1979 — 100 Mile House Free Press, Wednesday, June 13, 1979 — The Comox District Free Press and the Campbell River Upper Islander, Wednesday, June 13, 1979 — Osoyoos Times, Thursday, June 14, 1979 — Oliver Chronicle, Thursday, June 14, 1979 — The Yukon News. —Kelowna Super Shopper, Monday, June 11, 1979.

The Shoppers Drug Mart

Money saver

Crusade Against Leukemia

Circulation over 4,000,000
A Shoppers Drug Mart® publication.
®A trademark of Koffler Stores, Limited.
VOL. 11 NO. 107

June 1979

THE BIG ONE

Our biggest sale of the year.

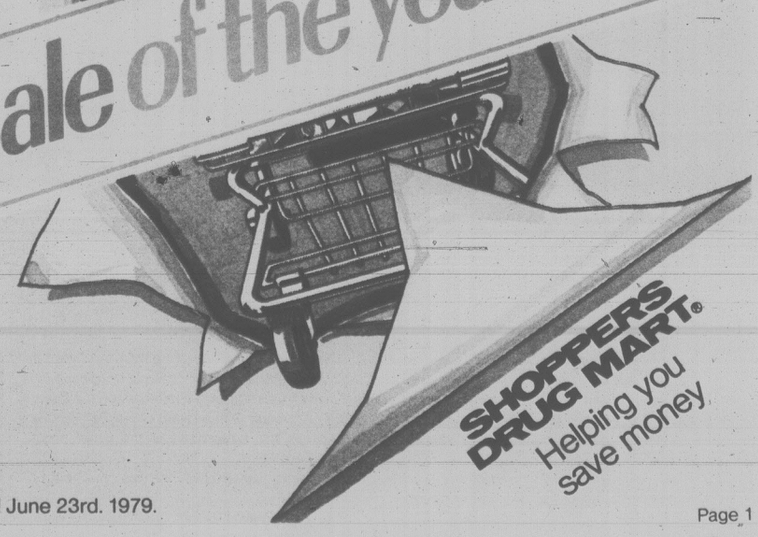

SHOPPERS DRUG MART®
Helping you save money

Prices in effect until June 20th. 1979—Cosmetics and Fragrances in effect until June 23rd. 1979.

The SHOPPERS DRUG MART

BEAUTY magazine anniversary issue

SPECIAL BONUS

Yours as a BONUS GIFT with any cosmetic purchase. Available at any Shoppers Drug Mart cosmetic department.

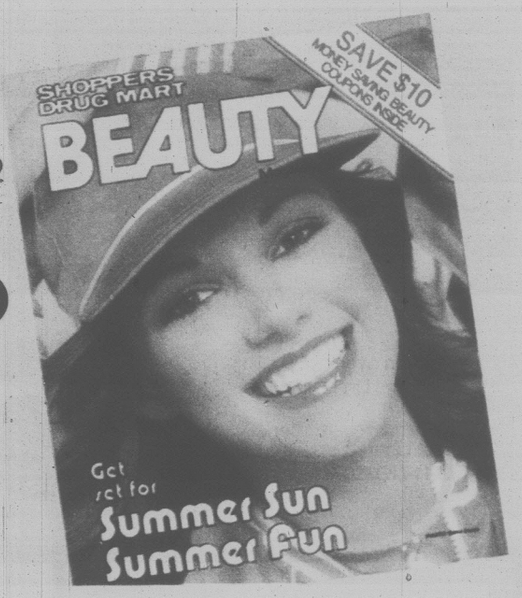

VANCOUVER
1195 DAVIE & BUTE 685-6445
DENMAN PLACE 681-3411
1160 ROBSON NEAR BUTE 681-3618
2302 W. 4th AVE. & VINE 738-3138
4101 MAIN & 25th 874-7305
6295 FRASER & 47th 324-7909
2225 W. 41st AVE. & YEW 266-5344
5723 VICTORIA & 41st 325-8274
2404 E. HASTINGS & NANAIMO 255-7731
2947 GRANVILLE & 13th AVE. 738-3107
2979 W. BROADWAY & CARNARVON 733-9128
8384 GRANVILLE & 67th AVE. 261-5810
2501 COMMERCIAL & BROADWAY 872-8451
KINGSGATE MALL 873-3558
(KINGSWAY & BROADWAY)

WEST VANCOUVER
1583 MARINE DR. & 16th 922-1271
S. PARK ROYAL SHOPPING CENTRE 926-1114

NORTH VANCOUVER
CAPILANO MALL 980-9233

VICTORIA
TOWN & COUNTRY SHOPPING CENTRE 385-3496
GORGE PLAZA — 2947 TILLICUM RD. 383-7702
1302 DOUGLAS ST. & YATES 384-0544
1955 FORT ST. & FOUL BAY RD. 592-4541
HILLSIDE SHOPPING CENTRE 595-5111
MAYFAIR SHOPPING CENTRE 386-3448

ABBOTSFORD/ CLEARBROOK
SEVENOAKS SHOPPING CENTRE 853-9481

BURNABY
MIDDLEGATE SHOPPING CENTRE 526-2848
4012 E. HASTINGS & MacDONALD 298-4101
OLD ORCHARD SHOPPING CENTRE 434-2408
LOUGHEED MALL SHOPPING CENTRE 939-7301

CAMPBELL RIVER
IRONWOOD MALL 286-1166

CHILLIWACK
SOUTHGATE SHOPPING CENTRE 792-7377

CLOVERDALE
CLOVERDALE SHOPPERS PLAZA 574-4308

COQUITLAM
BURQUITLAM PLAZA SHOPPING CENTRE 936-7255

COURTENAY
364-8th ST. (NEXT TO SAFEWAY) 334-3134

DAWSON CREEK
DAWSON MALL
11000-8th STREET 782-5903

DELTA
TSAWWASSEN SHOPPING CENTRE 943-1144
KENNEDY HEIGHTS SHOPPING CENTRE 596-5314

DUNCAN
350 TRUNK RD. 746-6118

KAMLOOPS
K MART SHOPPING CENTRE, VALLEYVIEW 374-3131

KELOWNA
ORCHARD PARK SHOPPING CENTRE 860-3764

LANGLEY
HIGHLAND VILLAGE SHOPPING CENTRE 534-4211

MISSION CITY
7178K HORNE ST. 826-6241

NANAIMO
HARBOUR PARK SHOPPING CENTRE 754-2188
TERMINAL PARK SHOPPING CENTRE 753-2431
NORTHBROOK SHOPPING CENTRE 758-7351

NEW WESTMINSTER
555 — 6th ST. & 6th AVE. 525-4361

OSOYOOS
MAIN STREET 495-6055

PENTICTON
PENTICTON PLAZA 492-8000
CHERRY LANE SHOPPING CENTRE 493-2548

PORT ALBERNI
PORT ALBERNI PLAZA 723-6133

PRINCE GEORGE
SPRUCELAND SHOPPING CENTRE
737 CENTRAL HWY. 562-2311
PINE CENTRAL MALL 562-8169

QUESNEL
213 ST. LAURENT & REID 992-2214

RICHMOND
LANSDOWNE PARK SHOPPING CENTRE 273-6451

SURREY
SURREY PLACE 588-6451

SIDNEY
BEACON PLAZA 656-1102

TERRACE
TERRACE SHOPPING CENTRE 635-7261

VERNON
3401-30th AVE. 542-6037

WILLIAMS LAKE
BOITANIO MALL—(OLIVER & BORLAND) 392-4111

WHITEHORSE
205 MAIN ST. 667-7304

Some Shoppers Drug Mart stores may sell advertised items at a lower price than indicated in this publication. Where strikes, lockouts, shortage of supplies, delivery delays or other matters beyond our control prevent us from making any of these goods available for the duration of this advertisement, we will gladly provide the purchaser with a "Rain Check" or similar voucher entitling him or her to purchase the item on the advertised terms when stock becomes available.
*Due to floor space limitations, some of the items advertised in this publication may not be available at these locations.

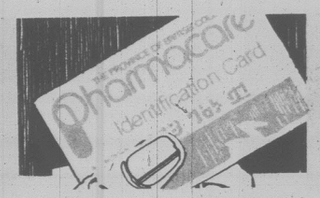

master charge

CHARGEX
VISA

Prices in effect until June 20th. 1979—Cosmetics and Fragrances in effect until June 23rd. 1979.

SHOPPERS DRUG MART

THE BIG ONE

Our biggest sale of the year.

Life Brand Baby Shampoo
Gentle mild formula 900 ml
1.89 ea.

a quality SHOPPERS DRUG MART product

Raid House and Garden Bug Killer
346 g each.
2.29 ea.

Bronztan Cream
Suntan Lotion or Oil. 300 ml ea.
2.49 ea.

Bronztan Tanning Paba Lotion
(Also in oil or gel)
200 ml each
3.19 ea.

Hawaiian Cocktail
Lotion or Oil
(Also After-Sun Lotion)
240 ml each
2.77 ea.

Cocatan
Dark tanning Lotion or Oil
220 ml each
2.88 ea.

Eveready Alkaline
9-volt power cell
1.49 pkg.

Eveready Alkaline
1.5 volt (Size AA)
Package of Two
1.39 pkg.

Shoppers Drug Mart
Garbage Bags
26" x 36" (1.25 mil)
pkg. of 10 **69¢** ea.

Bain de Soleil
Dark sun tan creme
89 g each.
1.88 ea.

Coppertone Lotion or Oil
or Gradual Tanning Lotion
220 ml each
2.44 ea.

Prices in effect until June 20th. 1979—Cosmetics and Fragrances in effect until June 23rd. 1979.

SHOPPERS DRUG MART

THE BIG ONE

Our biggest sale of the year.

PULL TO OPEN
TIREZ POUR OUVRIR

Kodak Instant Print Film
10 colour exposures
6.88 ea.

G.E. Flipflash II
One 6-flash array
1.89 ea.

G.E. Magicubes
12 flashes
1.97 ea.

Shoppers Drug Mart Lifekrome
Colour print film
110 or 126
12 exposures each
1.09 ea.

Kodacolor II
Colour negative
C-135 film
36-exp. **2.29** ea.

Kodacolor II
Colour negative
C-135 film
24-exp. **1.79** ea.

cut out these coupons and save!

SHOPPERS DRUG MART
only **$2.44**
12 exposure
Quality developing and printing of any 12-exposure colour negative film.
Present this coupon with any 12-exposure roll of colour negative film. Limit of one per customer. This offer is valid at any SHOPPERS DRUG MART store until June 23, 1979.
Please present this coupon with your film order.
PHOTO-FINISHING SPECIAL!

SHOPPERS DRUG MART
only **$3.99**
20 exposure
Quality developing and printing of any 20-exposure colour negative film.
Present this coupon with any 20-exposure roll of colour negative film. Limit of one per customer. This offer is valid at any SHOPPERS DRUG MART store until June 23, 1979.
Please present this coupon with your film order.
PHOTO-FINISHING SPECIAL!

SHOPPERS DRUG MART
only **$4.79**
24 exposure
Quality developing and printing of any 24-exposure colour negative film.
Present this coupon with any 24-exposure roll of colour negative film. Limit of one per customer. This offer is valid at any SHOPPERS DRUG MART store until June 23, 1979.
Please present this coupon with your film order.
PHOTO-FINISHING SPECIAL!

SHOPPERS DRUG MART
only **$6.99**
36 exposure
Quality developing and printing of any 36-exposure colour negative film.
Present this coupon with any 36-exposure roll of colour negative film. Limit of one per customer. This offer is valid at any SHOPPERS DRUG MART store until June 23, 1979.
Please present this coupon with your film order.
PHOTO-FINISHING SPECIAL!

Prices in effect until June 20th. 1979—Cosmetics and Fragrances in effect until June 23rd. 1979.

SHOPPERS DRUG MART

THE BIG ONE

Our biggest sale of the year.

Kerr's Quality Candy Assorted varieties. 250 g cello bags.
69¢ ea.

Shoppers Drug Mart Dandy Candy Jelly Beans, A B Gums, Ju-Jubes, and many more.
1 lb. cello bags.
79¢ ea.

Ganong Candies
Jumbo Jellies, Orange & Lemon slices, Jelly Rings, and many more.
1 lb. cello bags.
77¢ ea.

Planters Sesame Nut Mix
Sesame sticks, peanuts, cashews.
325 g
1.69 ea.

Shoppers Drug Mart Cashews
Vacuum packed
350 g
2.77 ea.

Neilson Iced Tea Mix
With natural lemon and sugar.
24 oz.
1.79 ea.

Planters Dry Roasted Peanuts
450 g
1.39 ea.

Prices in effect until June 20th. 1979—Cosmetics and Fragrances in effect until June 23rd. 1979.

SHOPPERS DRUG MART

THE BIG ONE
Our biggest sale of the year.

Faberge Organics
Shampoo or Conditioner.
Each 450 ml
1.77 ea.

Alberto VO5 Bonus Size
600 ml Shampoo or Creme Rinse.
1.77 ea.

Adorn Hair Spray
Regular, Extra Hold or Unscented.
Each 369 g
1.99 ea.

Wella Balsam Shampoo
Regular or Extra Body.
Each 500 ml **2.17** ea.

Johnson's Baby Shampoo
450 ml
2.19 ea.

Clairol Final Net
Non-aerosol
227 ml
1.77 ea.

Body on Tap Shampoo by Clairol
450 ml **2.39** ea.

Milk Plus 6 by Revlon
Shampoo or Conditioner.
Each 350 ml
1.79 ea.

Cabot's Henna Care
Shampoo or Creme Rinse.
Each 237 ml
1.99 ea.

Life Brand Balsam & Protein
Shampoo or Conditioner.
Each 350 ml
89¢ ea.

Clairol Condition
Beauty-pack treatment.
227 ml
3.39 ea.

Nice 'N Easy by Clairol
Take advantage of this special offer and Clairol will refund you $1.50. See details in store.
2 for 4.49

Prices in effect until June 20th. 1979—Cosmetics and Fragrances in effect until June 23rd. 1979.

SHOPPERS DRUG MART

THE BIG ONE
Our biggest sale of the year.

Life Brand Super Shave
Regular, Menthol or Lemon-Lime.
350 ml each.
99¢ ea.

Brut 33 Splash-on Lotion
120 ml
1.47 ea.

Mitchum "Skip-A-Day Formula" Roll-on Lotion
2.49 ea.

Cricket Lighters by Gillette
Assorted colours
66¢ ea.

Ban Roll-on Anti-Perspirant
Regular or Ultra 50 ml each
1.17 ea.

Bic Lighters
Assorted colours
66¢ ea.

Mennen Speedstick
Assorted fragrances
75 g each
1.37 ea.

Brylcreem Hair Dressing
128 ml
With a Bonus comb. **1.47** ea.

Gillette Dry Idea Roll-on
Scented or unscented
50 ml
1.39 ea.

Trac II Blades by Gillette. Bonus size 14-blade pkg. **2.44** ea.

Old Spice DeLuxe Travel Kit. After shave lotion 135 ml and stick deodorant 75 g, in handsome travel bag. **6.88** ea.

Prices in effect until June 20th. 1979—Cosmetics and Fragrances in effect until June 23rd. 1979.

SHOPPERS DRUG MART

gift ideas for Father's Day!

THE BIG ONE — Our biggest sale of the year.

SPECIAL OFFER. PERSONALIZED BRUT SPORT SHIRTS!

With any purchase of specially marked Brut products plus $6.95* you receive your own personalized Brut sport shirt. A $16.00 comparable value, styled slim and modern, in white with sharp forest green accents. Available in Men's Sizes Small, Medium, Large and Extra Large. Complete details on the packages. *Plus Provincial Sales Tax, where applicable.

BONUS GIFT! With any purchase of Monsieur Houbigant Musk products totalling $6.00 or more, you will receive this Bonus Gift of Monsieur Houbigant Musk Soap on a Rope…at no extra charge.

Jovan Sex Appeal After Shave/ Cologne. Each 118 ml **5.99** ea.

Pierre Cardin Man's Cologne 4 oz. **9.99** ea.

Yardley Black Label Eau de Cologne 120 ml **4.88** ea.

Jovan Musk Oil For Men Cologne Spray. 85 g **5.99** ea.

English Leather Soap on a Cord 6 oz. **3.44** ea.

Chanel For Men Cologne, 4 oz. **10.50** ea.

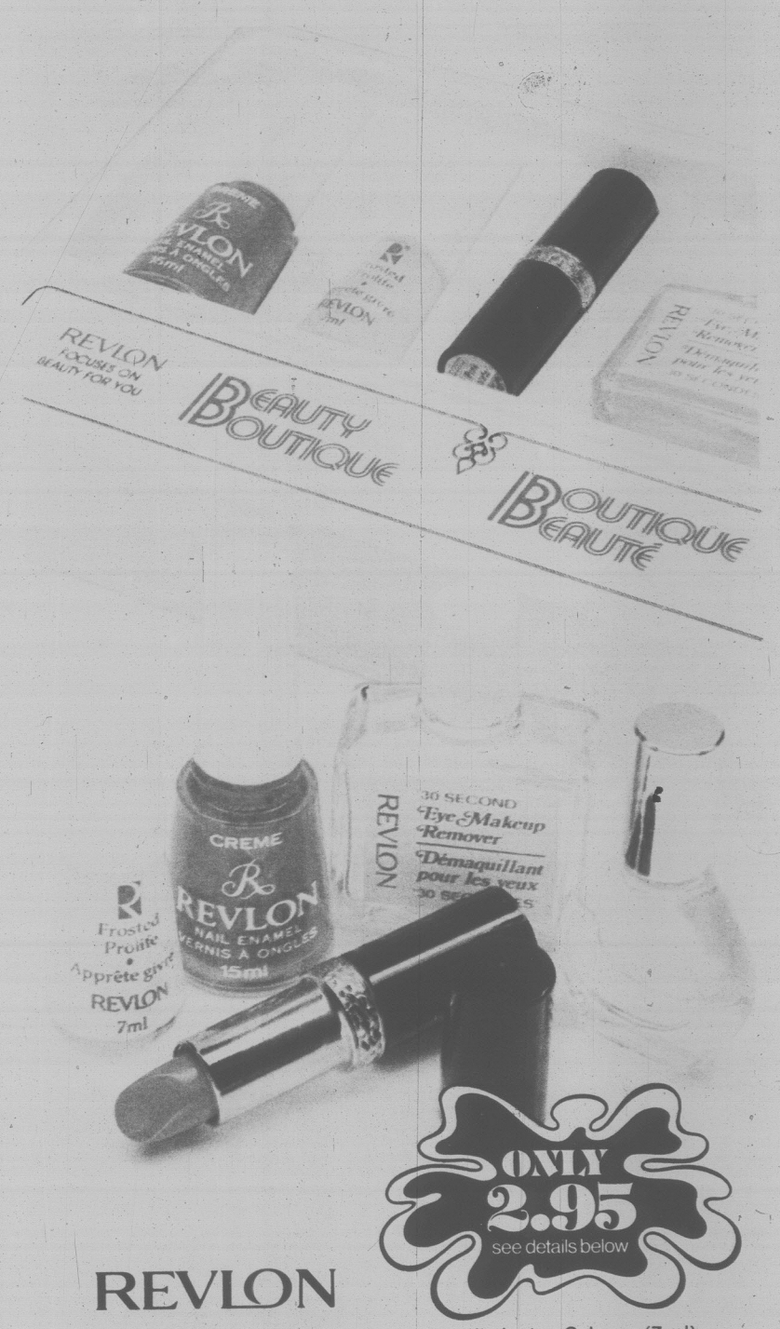

Exclusive from your nearest Shoppers Drug Mart Store two special famous-name beauty-kit offers.

ONLY 2.95 see details below

REVLON

Purchase any $5-worth of Revlon products and you may purchase for an additional $2.95 the complete "Revlon Beauty Boutique", including Hot Pink Chocolate Creme Nail Enamel (15 ml), Hot Pink Chocolate Creme Lipstick (15 ml), Jontue Cologne (7 ml), Frosted Prolife Base Coat (7 ml), and 30-Second Eye Make-Up Remover (28 ml). Available exclusively at any Shoppers Drug Mart store.

ONLY 2.95 see details below

Purchase any $5-worth of Charlie Cosmetics or Fragrances and you may purchase for an additional $2.95 the Charlie "Looking Good, Feeling Great" Kit, containing Charlie Body Silk (30 ml), Charlie Mini Spray (9 g), Black Mascara, Lipstick Sheerfrost Tan Coral, and Charlie Moisturizer (60 ml). Available exclusively at Shoppers Drug Mart stores.

Cosmetics and Fragrances prices in effect until June 23rd. 1979.

SHOPPERS DRUG MART

THE BIG ONE

Our biggest sale of the year.

a quality SHOPPERS DRUG MART product

Life Brand Cosmetic Cotton Pads Pkg. of 100 **89¢** pkg.

Noxzema Skin Cream 400 ml **2.99** ea.

2nd Debut with CEF 1200 120 ml **4.49** ea.

Neet Lotion 170 ml **1.66** ea.

Bonus Sizel Vaseline Intensive Care Lotion. 660 ml **1.99** ea.

Cover Girl Professional Mascara **1.39** ea.

Oil of Olay Lotion (100 ml) **or Night Cream** (50 ml) **3.59** ea.

Personal Touch Razor by Schick. Comes with two cartridges. **2.47** ea.

Prices in effect until June 20th. 1979—Cosmetics and Fragrances in effect until June 23rd. 1979.

SHOPPERS DRUG MART

THE BIG ONE

Our biggest sale of the year.

Baby Scott Disposable Diapers Regular 30's or Toddler 24's **2.19** ea.

Stayfree Maxi-Pads 48's **3.49** ea.

Shoppers Drug Mart Maxi Pads New beltless comfort Bonus Pack 34's **1.99** ea.

Jergens Gentle Touch bath soap. White, Pink or Aqua in package of 3 **99¢** package

Playtex Tampons Regular 30's, Super 30's or Super Plus 28's. **1.99** ea.

Carefree Panty Shields 48's **2.27** ea.

Shoppers Drug Mart Knee Highs Assorted shades 2 pair/package **69¢** package

Prices in effect until June 20th. 1979—Cosmetics and Fragrances in effect until June 23rd, 1979.

SHOPPERS DRUG MART

THE BIG ONE

Our biggest sale of the year.

Di•Gel Liquid
Mint or lemon-orange 340 ml each.
1.99 ea.

Life Brand Plastic Strips
100's
1.09 ea.

Maalox Plus
Liquid (340 ml) or Tabs (50's). All flavours.
1.97 ea.

Diovol
Suspension (341 ml) or Tablets (50's).
2.19 ea.

Chlor-Tripolon Antihistamine
Rapid relief from allergies.
36 x 4 mg or 18 x 8 mg
1.49 ea.

Visine Eye Drops
Get's the red out! 15 ml.
1.09 ea.

Lanacane Medicated Cream
Soothes itching and burning.
2.2 oz.
2.09 ea.

Life Brand Multi Vitamins
100's
1.29 ea.

Anacin Tablets 200's **2.19** ea.

Silhouette Diet Plan
Satisfying meal in a glass. 8 oz.
3.77 ea.

Slim Mint Gum or Slim Line Candy. 36's each **1.99** ea.

Prices in effect until June 20th. 1979—Cosmetics and Fragrances in effect until June 23rd. 1979.

SHOPPERS DRUG MART

THE BIG ONE
Our biggest sale of the year.

Sunlight Liquid Detergent
For dishes. 32 fl. oz.
1.09 ea.

Sunlight Detergent
For dishwashers. 50 oz.
1.77 ea.

Glad Cupboard Unit
For waste disposal.
5.99 ea.

Glad Kitchen Catchers
16.5"x20"
Pkg. of 30.
99¢ pkg.

Shoppers Drug Mart Rubber Gloves.
Sizes S, M, L.
2 pair pkg.
1.39 pkg.

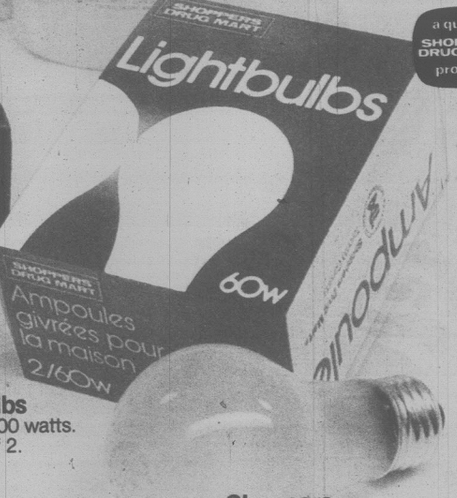

G.E. Shadow Ban Light Bulbs
40, 60 or 100 watts.
Package of 2.
88¢ pkg.

Shoppers Drug Mart Light Bulbs
40, 60 or 100 watts.
Package of 2.
49¢ pkg.

Sunlight Powder Detergent
Lemon Fresh.
6 litres
2.77 ea.

Prices in effect until June 20th. 1979—Cosmetics and Fragrances in effect until June 23rd. 1979.

SHOPPERS DRUG MART

THE BIG ONE
Our biggest sale of the year.

Cepacol Mouthwash 750 ml **1.88** ea.

New from Norway. Jordan Toothbrushes Assorted types. **88¢** ea.

a quality SHOPPERS DRUG MART product

SHOPPERS DRUG MART LIFE Regular 24 FL OZ 680 ml Antiseptic Mouthwash

Life Brand Mouthwash 680 ml **1.19** ea.

Cepacol antibacterial cetylpyridinium chloride solution antibacterial mouthwash/gargle 750 ml 26.4 fl oz Mint

Aim Fluoride Fluorure Toothpaste 150 ml With Stannous Fluoride

50% extra 50% extra 150 ml for the price of 100 ml

Aim Toothpaste BONUS SIZE 150 ml **1.09** ea.

Jordan

Listerine Antiseptic 500 ml **1.48** ea.

Tek Regular Toothbrush Soft, medium or hard. **49¢** ea.

Life Brand DeLuxe Toothbrush Soft, medium or hard. **39¢** ea.

Macleans Toothpaste. Fresh or Mild Mint. 100 ml ea. **87¢** ea.

Prices in effect until June 20th. 1979—Cosmetics and Fragrances in effect until June 23rd. 1979.

SHOPPERS DRUG MART

THE BIG ONE
Our biggest sale of the year.

Pampers Disposable Diapers. Newborn Package of 30 **2.29** pkg.

Pampers Disposable Diapers. Toddlers Package of 24 **3.29** pkg.

NEWBORN 6-11lb

with custom-fit tapes / munie de rubans adhesifs

Pampers 30 disposable diapers/couches jetables

TODDLER OVER PLUS DE 23 lb PREMIERS PAS

DAYTIME DE JOUR

Head & Shoulders

Wondra Skin Conditioning Lotion. 180 ml **1.09** ea.

Scope Mouthwash 375 ml **1.33** ea.

Secret Anti-Perspirant 9 oz. **1.49** ea.

Head & Shoulders Shampoo. Tube (140 ml) or lotion (250 ml) **1.89** ea.

Pampers Disposable Diapers Daytime Extra Absorbent Package of 24 **2.77** pkg.

Crest with fluoristan MINT FLAVOUR TOOTHPASTE 100 ml

Crest with fluoristan REGULAR FLAVOUR TOOTHPASTE 100 ml

Crest Toothpaste 100 ml **1.04** ea.

Prices in effect until June 20th. 1979—Cosmetics and Fragrances in effect until June 23rd. 1979.

SHOPPERS DRUG MART

Prices in effect until June 20th. 1979—Cosmetics and Fragrances in effect until June 23rd. 1979.